APRIL 7, 1921.—[PART II.

...utiful"
Floor
...furnishing

s Down

Are Grouped
Disposal!

25c

75c

Coasters
Water Bottles
Berry Bowls
Mayonnaise Bowls

...r's Glassware Sales mean values

...n the slightest imperfection, we
lowered prices.

ccessful Picnic—a
et Refrigerator, 14.25
...ic delicacies may be kept cold for
...e filling of ice. The Hawkeye is
...e and durable—the woven reed ex-
...ctive dark green. Other sizes range
...quart size, 4.65 to 5.75.
...teens, 1:75 to 2.25.
...—Fourth Floor—Today)

Refrigerators
of All Descriptions

...e Gibson" — as illustrated,
...e of hardwood, golden oak finish
...capacity
19.95

...e Gibson" — as illustrated,
three front doors, white porcelain
...ge capacity
37.50

...el Frigerettes—Combination
...ain top table and refrigerator,
...e enamel.
57.50

...e Spark—Automatic cooler—
...fies no ice, keeps food
...esome, its expense
...perate
29.50
...mberger's—Fourth Floor—Today)

LATEST EDITION—5 CENTS

The Los Angeles Times

"Sail on, sail on, and on, and on."

...RIDAY MORNING, VOL. XL. APRIL 8, 1921.

BRITAIN RECALLS TROOPS; CRISIS FEARED

Mail Theft Ring Nation-Wide

BELIEVE GANG HAS INSIDE KNOWLEDGE OF COIN SHIPMENTS

[EXCLUSIVE DISPATCH.]

CHICAGO, April 7.—A nation-wide thieves' organization, whose directing genius has "inside" information of large currency shipments made by Federal reserve banks and whose agents are working under cover in the registry divisions of the country's principal postoffices, has been responsible for registered mail robberies aggregating more than $6,000,000 within the last nine months.

This was the opinion expressed by the postal authorities at Washington following receipt of the details of the Dearborn-street station hold-up which netted five hold-up men more than $500,000 in cash and Liberty Bonds late Wednesday afternoon. Hard on the heels of this report came another of a registered mail robbery at Sullivan, Ind., the home town of Postmaster-General Will Hays.

RECOVER EMPTY SACK.

The evidence that the loss would be large was obtained when the police recovered a mail pouch that had been ripped open, rifled and thrown aside. It contained money wrappers, which showed there had been one package of $100,000 in one-thousand-dollar bills, another of $40,000 in one-dollar bills and a third of $50,000.

The pouch also had contained five sacks, each holding five smaller bags containing currency and consigned to various Federal reserve bank members. Most of the money was consigned to Indianapolis banks.

Local postal inspectors freely express the opinion that Chicago's latest mail robbery was an "inside job," but advance the theory that the currency shipment to Indianapolis banks was tipped off from the Chicago Federal Reserve Bank rather than from the postoffice.

"A large criminal element obtained jobs in the postoffice during the war when there was a shortage of men," declared Chief of Detectives Hughes. "They are still there. They are behind these mail robberies. The government is largely to blame for failing to arm its employees who have charge of the transfer of registered mail pouches containing huge sums of money."

Aside from the disclosure of the $6,000,000 registered mail ring, the outstanding developments in the day's search for the Dearborn-street station robbers were:

PHOTOGRAPHS IDENFIFIED.

Photographs of Eddie McBride and John McVilley, recently accused of the murder of Policeman John Mullen, were identified by witnesses as two of the robbers.

On a tip received by Chief Hughes, nineteen suspects, most of them post-office employees, were taken into custody in a raid on a poolroom at Clark and Van Buren Streets.

Oliver Brown, manager of the Bellevue Garage, from which the mail robbers stole the car used in the hold-up, was taken into custody for questioning by the Federal authorities. Cecil Miller, night watchman, who was asleep when the car was stolen, also was arrested.

ANOTHER MAIL HOLD-UP.

[BY A. P. NIGHT WIRE.]

CINCINNATI (O.) April 7.—Four men in an automobile tonight held up and robbed a United States post-

(Continued on Second Page.)

...ABOR PLAN ...SUBMITTED

...Would End Rail Wage Disputes

[BY A. P. NIGHT WIRE.]

...CAGO, April 7.—Five rail-...d unions with 500,000 mem-...s submitted to President ...ding labor's plan for ending in-...ed disputes between the roads ...eir workers, proposing that ...President call a conference of ...sentatives of both sides at ...new rules governing working ...s would be made to take ...e of the national agreements, ...y dispute before the Railroad ...Board.

...e proposal was contained in a ...m by representatives of the ...ee railroad unions and was sent ...the President by B. M. Jewell, ...ident of the railway employees' ...tment of the American Fed-...ion of Labor.

...PUTES IN ABEYANCE.

...proposed that all wage disputes ...ld in abeyance pending the ...sion holding that wages ...ld be quickly adjusted when the ...ion of labor had been settled. ...telegram was sent in response ...request from President Hard-...at the conference with Mr. ...that labor submit its plan for ...ing the railroad industrial ...s. It included twelve points, ...were termed "labor's self-...ed and inalienable rights," ...h, it said, would have to be ...ed at the proposed conference. ...specified that the national agree-...s should not be discounted in ...y pending the outcome of the ...conference.

...t was suggested that the confer-...be held under the jurisdiction ...e Railroad Labor Board, which ...have full authority over it. ...ded in the twelve points ...the basic eight-hour-day, the ...of collective bargaining, the ...of each craft to decide what ...ation should represent it in ...ences with employers and ...ment of "proper pay" for over-...

...e statement said that the un-...did not contend for continua-...of any rule, which was not just ..., but would be easy to decide ...the proposed conference what

...(Continued on Seventh Page.)

OVATIONS FOR VIVIANI.

...alls German Lies, Thanks United States and Insists Berlin Must Pay.

[BY A. P. NIGHT WIRE.]

...NEW YORK, April 7.—**France's determination that Germany shall ...y her debts was given impressive expression by Rene Viviani, extraor-...ary envoy to the United States here today. Addressing the Chamber ...Commerce, he defended his country's policy in demanding war repara-...ons from Germany.**

...Speaking at a dinner given by the ...ican Committee for Devastated ...ce, Viviani related the grati-...e of his countrymen for Amer-...a's aid in the war and in recon-...ction. In addition, he attended ...official reception at the City Hall, ...ke only in French. ...In his address, he flouted the idea ...France is unable to pay what ...demanded of her.

...CLAIMS NOT OVERSTATED.

...'I have said that the claims ...France were exaggerated," he said. ...I added that he had just re-...ved word from his government ...Germany proposes to pay her ...ebts from supplementary ...ds from her foreign trade." ...'How to do this," he declared, ...s not used to absorb 40 per ...of the world's trade, which ...mean countries which con-...the world commerce would be ...to misery.

...In the address, at his City Hall ...ception, Viviani compared to-...day with that of 1917, when ...Marshal Joffre were swamped ...the tumultuous wave of wonder-...ful humanity."

...'The war is over and we have ...come," he said. "I come here as a pilgrim of France to tell the American people of France's love and gratitude."

Looking at a life-sized picture of Lafayette, M. Viviani referred to his work in aiding in the American revolution, and added:

"America has returned his services to us a hundred-fold.

"But," he continued, "our relations are not those of creditor and debtor, but those of peoples saturated with the same ideals. The name of America will be blessed in the humblest home of the remotest hamlet of France."

M. Viviani said he had brought as a token from the French government a small Sevres vase, which would be presented to the city.

Martin W. Littleton, speaking at the dinner tonight, said that "while we have paused in front of obligations, concealed in the possibilities of a covenant, we have not turned our backs upon the lofty aim and superb spirit which the covenant tries to express."

Standard Oil Dividend a Whopper.

[BY A. P. NIGHT WIRE.]

NEW YORK, April 7.—The Standard Oil Company of Nebraska today declared a stock dividend of 200 per cent, payable on May 16, to holders of stock at the close of business on April 15.

SINGLE TAX IS MASKED.

Propagandists Are Busy in Congress.

One Per Cent Levy for "Use" of Land Worth More Than Ten Thousand Dollars.

Bill Would do Indirectly What is Illegal to do Directly.

BY ROBERT B. ARMSTRONG.

[EXCLUSIVE DISPATCH.]

WASHINGTON, April 7.—The great effort to foist the plan of the single-taxer onto every holder of real estate in the nation as a franchise tax is to be renewed at the coming session of Congress. Efforts are being made to raise a great fund and to initiate an enormous propaganda back of this plan to tax everyone owning more than $10,000 worth of real estate 1 per cent of the value thereof for the privilege of holding such real estate.

Part of the scheme is to flood Congress with a million letters urging this law and attempting by a Federal privilege tax to do what has been defeated in California and many other States, levy a direct single tax on real estate.

John I. Nolan of California, who introduced the bill in the last Congress at the request of some of his friends and constituents, will have nothing more to do with the measure and will not reintroduce it, but some other Congressman has promised to do so, and the campaign in its favor will be as aggressive and vigorous as ever, if not more so, and large numbers of manufacturers and other business men are being enlisted as its champions on the specious plea that such a measure will relieve most business men from the larger part of the burden of internal revenue and income taxes.

BILL IS DENOUNCED.

The bill is denounced by the taxation committee of the National Association of Real Estate Boards in the following language:

"There is pending before Congress this bill, which proposes to tax the right to use, own and occupy land or natural resources in $10,000 units and over annually at 1 per cent. It should be made clear that they do not attempt to tax the land, perhaps on account of constitutional difficulties, but they do attempt to tax the right to use, own and occupy land, which is a hairline distinction in the actual ownership.

"Many people thought this effort of a considerable western group who are backing the bill as impossible. A few weeks ago a letter was received from their committee, and it was stated in the letter that it was one of a million going out to business men, appealing to their selfish interest to shift a $1,600,000,000 of taxes from merchants and manufacturers to the poor, inert, elephantine—you might almost say, dull—owners of real estate. Are we not going to do something to combat this attack upon our interests? I think we are; and we ask Congressmen to kill that bill dead. Everyone interested should take it upon himself to be heard at Washington on this subject.

ENTERING WEDGE.

"This taxation is looked upon as the entering wedge to load off onto real estate Federal taxes which real estate has never paid, being confined in its terrific problems of maintaining the governments of the several States, which it does to the extent of practically 80 per cent, and in a total far beyond the total of Federal taxes—some say double."

Inasmuch as real estate now bears from 60 to 80 per cent of all the taxation of the cities, counties and States this bill seems to have the opposition of the heaviest taxpayers of the country and all that is necessary to do is to have the public recognize the measure as the plain old single-tax in a national guise.

For the benefit of every owner of real estate above the maximum limit of exemption—$10,000—the bill is reproduced in full below. It was referred to the Ways and Means Committee and died there when all legislation of the last Congress expired with the life of the Congress. The committee never held a hearing and the bill never had a chance of passage except through the misinformation and indifference of the public to the real facts.

The measure reads as follow:

TEXT OF MEASURE.

"A bill to provide for the raising of public revenues by a tax upon the privileges of the use and enjoyment of lands of large value.

"Be it enacted by the Senate and

(Continued on Seventh Page.)

DOVE SOARS UNCERTAIN

Peace Resolution is Up in the Air.

Some Senators Say It Will be the First Business of Congress.

Others Declare That Harding Would Have It Delayed for Awhile.

[EXCLUSIVE DISPATCH.]

WASHINGTON, April 7.—The "definite indefinite" has been forthcoming in Washington for a week on the Knox resolution for a separate peace with Germany. Half the Senators say that the resolution is to be submitted as soon as the Senate meets and that it is to go through with the President's sanction already obtained.

Other Senators say, and the exact words of one of them are quoted:

"Don't bank too much on immediate action on the Knox peace resolution. President Harding wants it held up for some time until due consideration can be given to possible amendments."

In nearly all the dispatches from Washington it has been said with finality of expression that the Knox resolution will be virtually the first business of the Senate, or at least its first business after it gets through with the Colombian treaty which it is declared is to be sanctioned in order to maintain cordial relations with a country which, in the Roosevelt administration, tried to hold Uncle Sam up and got a black eye for its pains.

SECTION BLUE PENCILED.

When Senator Knox introduced his resolution on June 12, 1919, it had something in it which afterward was struck out. This is Section 5, which was blue penciled:

"That, finally, it shall be the declared policy of our government in order to meet fully and fairly our obligations to ourselves and to the world, that the freedom and peace of Europe being again threatened by any power or combination of powers, the United States will regard such a situation with grave concern as a menace to its own peace and freedom, will consult with other powers affected with a view to devising means for the removal of such menace and will, the necessity arising, in the future carry out the same complete accord and co-operation with our chief cobelligerents for the defense of civilization."

It seems probable today that President Harding desires that the Knox resolution shall be sanctioned by the Senate, but it is not believed by all here that the matter is to be rushed through, many of the Senators, notably the irreconcilables, seem to think.

WANTS SECTION BACK.

There are good reasons to believe that President Harding desires that Section 5, which was omitted from the resolution as it was submitted to the Senate shall be restored and it is thought also that he probably will ask that something stronger be added to prove to our cobelligerents in the great war that this country is in sympathy with them in plans to make Germany pay its indemnity.

There have been suggestions that something of the nature of the Hughes note to Germany on the subject of indemnity shall be incorporated in the resolution. Such a course as this, it is said here, will please both France and England, and especially France.

In the matter of foreign relations, except in so far as his mind has been disclosed by the Hughes note to Germany, President Harding has managed to keep his secrets. The best proof of this is that the Senators today are divided into two camps as to his probable course in connection with the resolution of the Pennsylvania Senator for an immediate and a separate peace with Germany. It has been proved within the last few days that Mr. Harding is inclined to stand with the Allies more stanchly than has been supposed and that especially is he kindly disposed to France and to the endeavors to secure such recompense as is possible for the wrongs committed against her by Germany.

OPINION STRENGTHENED.

The Hughes note, sent, of course, with the full knowledge and consent of Mr. Harding, adds strength to the opinion that there will be additions to the Knox resolution and that even the irreconcilables will accept them because of knowledge that they represent the President's views, and today not even such irreconcilables as Mr. Johnson are willing to enter into a controversy with the administration when opposition would seem

(Continued on Seventh Page.)

MOTHERS NOT MAKING GOOD.

Cleveland School Head Says Immorality Great Menace of School System.

[BY A. P. NIGHT WIRE.]

CLEVELAND, April 7.—In a report read and discussed by the child welfare department of the Cleveland Federation of Women's Clubs, Supt. of Schools Jones said immorality is the greatest menace of the public school today; that we are fast drifting toward free love in this country; that the mothers of the nation are not making good on the job, and that dancing in Cleveland schools will be barred entirely unless it is conducted as a wholesome pleasure and entertainment for school pupils.

LATE NEWS.

REJECTS DRY AMENDMENT.

TRENTON (N. J.) April 7.—A second attempt at the present session to have the New Jersey Senate ratify the Federal prohibition amendment failed today by one vote.

FLOUR PRICE DROPS.

MINNEAPOLIS, April 7.—Flour prices here have dropped 50 cents a barrel the last week, making the price of standard patents at the mills from $8.15 to $8.40 a barrel.

RAID CLUB; FIND WHISKY.

SEATTLE, April 7.—Police early today raided the exclusive University Club in the Madison-street residence district, arrested two club members and an attendant, and seized 238 quarts of liquor, said to have been found in the basement of the club building.

REDS OCCUPY ERIVAN.

CONSTANTINOPLE, April 7. — The Bolsheviki have occupied Erivan, Odessa and the district for fifty miles around that city, however, have been freed of the Bolsheviki. This section is without a government, so-called peaceful anarchy prevailing.

MEXICAN REBEL EXECUTED.

MEXICO CITY, April 7.—Firing squads at dawn within the last few weeks have carried out deadly work among revolutionary leaders. The latest victim of President Obregon's iron-handed rule was Julio F. Peres, a general of a brigade in Chiapas, who recently took up arms against the government, but was captured.

DROWNS IN BATHTUB.

STOCKTON, April 7.—Mrs. Bessie D. Seaman, 31, was found drowned by her husband in the bathtub at their home, seven miles east of this city, about noon today when he came in the house. Mrs. Seaman had evidently been taken with an epileptic fit after leaving the bath and fell over into the tub.

WILL SEEK BOOZE SHIP.

SAN FRANCISCO, April 7.—The United States coast guard cutter Bothwell left here today under orders to intercept vessels carrying liquor. Several launches were thought to be headed this way from Canadian Pacific ports. The coast guard cutters Bear and Unalga will assist.

MILLIONAIRE SERGEANT IS SUING WIFE.

Veterans Are Called in Divorce Action to Tell of His Conduct in France.

[BY A. P. NIGHT WIRE.]

WARREN (O.) April 7.—Sixteen veterans, members of the company led in France by Thomas H. Wells, "the millionaire sergeant," were brought here today by Mrs. Stacia Welsh Wells to testify in the divorce proceedings brought by Wells, which Mrs. Wells is opposing. They are expected to testify as to Wells's conduct while in France.

Testimony in the case yesterday brought mention of many prominent people, including Mrs. Sam H. Harris, wife of the theatrical producer of New York, Mr. and Mrs. French Miller of Franklin, Pa., visitors to the Wells country home near Youngstown, and De Grimm Renfrew, wealthy Franklin oil man who now lives in Newcastle, Pa. Renfrew was named after he had been referred to as "Mr. D." Servants at the Wells home testified they had seen him embracing Mrs. Wells.

Wells, who gained his nickname as "Millionaire Sergeant" by expenditures for his company in France, has a fortune estimated at $850,000, it was testified, and an annual income of $40,000. He testified that he met Mrs. Wells, daughter of a Youngstown steel worker, when she was a manicurist in New York, and that she proposed to him.

RAT BITES WOMAN ON HER UPPER LIP.

[BY A. P. NIGHT WIRE.]

STOCKTON, April 7.—Mrs. M. Huston was suddenly awakened this morning from a sound sleep. A rat had bitten her on the upper lip. She was hurried to the Emergency Hospital, where the wound was treated.

EMPIRE FEARS LABOR CATACLYSM; GLEAM OF HOPE IN DARK HOUR

BY HENRY WALES.

[BY CABLE—EXCLUSIVE DISPATCH.]

PARIS, April 7.—According to information received tonight by the French Foreign Office, Great Britain is recalling troops from all parts of the British Empire to preserve order in England in the event of a serious labor cataclysm.

Following recent withdrawal of four special battalions of infantry machine gunners sent to Upper Silesia during the plebiscite period the British war office today ordered all other troops home from Silesia, leaving the French units as the only garrison in the district.

It also is stated that British troops are being withdrawn from Malta, Mesopotamia and India to strengthen the home forces.

PREMIER HOPES TO AVERT CRISIS.

[BY CABLE AND ASSOCIATED PRESS.]

LONDON, April 7.—Another day of tense alternations of hope and fear arising from the coal strike ended with one of the Premier's eleventh-hour interventions, bringing renewed prospects that the grave industrial crisis will be averted. He announced in the House of Commons tonight willingness of the government to participate in a conference to discuss pumping before other matters were considered.

Informal conferences continued this evening, moderates seeking to induce the miners to relent on pumping, and it was supposed that the whole question was turning on this slender hope.

Premier Lloyd George, after an absence, returned to the House unexpectedly and informed the members that the government had agreed to a course. It is believed practically certain the miners will accept the calling of a conference of owners and miners to discuss the difficulty relative to pumping the mines before touching on wages and other matters.

HENDERSON STUMPED.

What steps had led up to this change of front were not revealed. Arthur Henderson, who rose to reply to the Premier, was nonplused. He had, he said, to express regret that the Premier had not given notice of such an important statement.

As he had earlier explained, the miners' federation would have preferred to open the conference without conditions.

Organizations composing the triple alliance, held no further meetings tonight. The Board of Trade issued an official report of today's negotiations. The report concludes with a repudiation of the accusation that the government is engaged in a general attack on wages.

"Such a charge is as monstrous as it is unfounded. The government and community alike are desirous

(Continued on Third Page.)

ALL RADIUM IN CHICAGO IS MISSING.

Girl with $50,000 Worth Loses It on Elevated; Finder in Great Danger.

[EXCLUSIVE DISPATCH.]

CHICAGO, April 7.—Fifty milligrams of radium, valued at $50,000, the joint property of a group of physicians, is lost somewhere in the city, a constant menace to its finder. It was contained in a golden capsule.

Miss Lillian Brown, custodian of the treasure, had been sent to a hospital to get it for use elsewhere and placed the precious box on a window sill of an elevated train. There was some confusion in the car and when she alighted she forgot the radium. The train was searched later, but the box had disappeared.

This capsule represents practically all the radium owned in Chicago. Physicians have issued warnings to the finder that he is dealing with a living death, and that even in the hands of an expert, radium is a dangerous element. The effects are lasting and may be quickly fatal.

Kalamazoo Lady Police Fight, so Both Are Fired.

[BY A. P. NIGHT WIRE.]

KALAMAZOO (Mich.) April 7.—Feminine jealousies have disrupted the women's squad of the Kalamazoo police department, Chief Taffe declared today in announcing that he had requested the resignation of two policewomen.

"Something had to be done," he said. "The women are supposed to work together irrespective of personalities, but there has been more or less friction for weeks, and cooperation has become impossible. Dismissal was the only solution."

The Chief has not stated whether he will restrict the force in the future to one policewoman, or replace both.

PLEBISCITE OFFICERS WOUNDED BY GERMAN.

[BY CABLE AND ASSOCIATED PRESS.]

BERLIN, April 7.—The Berliner Zeitung reports that a German captain named Von Demning recently attacked and wounded three officials of the Inter-Allied Plebiscite Commission at Gleiwitz, Prussian Silesia. It says Von Demning then was shot by another member of the commission.

BLUE LAWS HELD UP BY CONTEST.

South Dakota Enforcement of Old Statutes Held in Abeyance.

[BY A. P. NIGHT WIRE.]

PIERRE (S. D.) April 7.—Pending decision by the State Supreme Court on the constitutionality of the South Dakota Sunday blue laws, enforcement of these old statutes will be held in abeyance, it was indicated today at the office of Atty.-Gen. Payne. The State today filed its brief in the test case brought against Allen Goethal, a theater owner of Huron, so that decision can be expedited.

QUICK HELP IS ASSURED

Harding Will Act for Veterans.

BY ARTHUR SEARS HENNING.

[EXCLUSIVE DISPATCH.]

WASHINGTON, April 7.—President Harding will take immediate steps to end the confusion, inefficiency and inadequacy involved in the present system of care and relief of disabled soldiers and sailors, which have made the discharge of this war obligation little short of a national scandal.

In accord with the recommendations of the Dawes committee submitted to him today, the President will urge Congress to consolidate all of the agencies for soldier care and relief into an independent veterans' service administration under a director immediately under the jurisdiction of the Executive.

Pending such legislation the President will consolidate these agencies so far as is possible under existing law. Mr. Harding indicated that he would make his recommendations in this particular a major feature of his message to Congress next Tuesday, and would press for immediate passage of the necessity legislation.

COMMITTEE'S REPORT.

To work out a plan of adequate care and relief the President appointed the committee, headed by Gen. Charles Gates Dawes. In concluding its report to the Executive the committee says:

"No emergency of war itself was greater than is the emergency, which confronts the nation in its duty to care for those disabled in its service and now neglected."

The committee unanimously and

(Continued on Third Page.)

STICKS TO CONFESSION.

Police Fail to Shake Story of Self-Accused Slayer of Elwell.

[BY A. P. NIGHT WIRE.]

BUFFALO, April 7.—Two hours of questioning tonight by New York newspaper men failed to shake the story of Roy Harris, who last night confessed to the local police that he and a companion murdered Joseph B. Elwell in New York last June.

Except for some minor details, Harris described the arrangement of the rooms in Elwell's home. He told again the story of how he and William Duncan, hired by a mysterious "Mrs. Fairchild," went to the home of Elwell and waited for four hours until he came home. Then, he said, Duncan fired the shot which killed Elwell.

Harris said he had seen published in connection with the Elwell case a picture of a woman who he thought was Mrs. Fairchild. He said he would not divulge her name unless he was certain that the woman of the picture was the woman who, as he said, had hired him and Duncan to murder Elwell.

IS MENTALLY NORMAL.

Dist.-Atty. Moore said Harris told a remarkably well-connected story. Before questioning the man was examined by an alienist, who pronounced him mentally normal.

When shown dispatches from

(Continued on Third Page.)

HOOVER TO AID BUSINESS.

Wants Double Taxes Against American Companies Abroad Removed.

[BY A. P. NIGHT WIRE.]

WASHINGTON, April 7.—Exemption of the profits of American concerns doing business in foreign countries from the American excess profits and income tax laws was advocated today by Secretary Hoover.

Complaints have been received from American concerns in all parts of the world, Mr. Hoover said, that they were forced to compete with foreign houses who paid only local taxes, while American concerns paid excess profits and income taxes at home, in addition to the dues in the foreign countries.

Mr. Hoover declared that provision should be made to exempt American concerns from that portion of their profits derived from foreign business to enable them to meet competition.

Complaint against the present system was made today, Mr. Hoover said, by representatives of the Federated Chambers of Commerce of Mexico, which included the American chamber there. The representatives from Mexico, he said, discussed the problem of competition which American exporters to Mexico are facing because goods are shipped from Europe at cheaper rates.

They informed him, he said, shipments from Hamburg and Liverpool were being made at $9 and $10 a ton which cost $20 a ton from North Atlantic ports. Mr. Hoover declared German competition was growing rapidly, particularly in such lines as tools. He added, however, most German business was being conducted through government contribution to industry, and expressed the belief that the German manufacturer does not know the cost of his products.

While the Germans can undersell their competitors now, he declared, they are piling up a debt against a day of reckoning.

Celebrate Freedom Anniversary.

[BY CABLE AND ASSOCIATED PRESS.]

ATHENS, April 7.—Greece today celebrated the hundredth anniversary of her freedom from the Turkish yoke, there being a street parade and many mass meetings.

Members of the royal family, Cabinet ministers and high church dignitaries attended a service at the cathedral.

CLINE & STRAUSS, 627 Security ... FOR RENT Double dividends now Possible. So per cent monthly paying. JAY P. SMITH, Burlburnett, Tex. ... $15 A DAY ... Oil ... TOS. S. MAIN ... established ... with $ Bonus ... PLANT, FULLY ...

RIVET DOWN ECONOMY LID.

Taxpayers' Scheme Doomed by Committee.

Senate Passes Bill Aimed at Jap Fishers.

Prohibits Use of California Waters by Aliens.

BY KYLE D. PALMER.
[EXCLUSIVE DISPATCH.]

SACRAMENTO, April 7. — The cards are stacked to kill in committee the governmental reorganization plan submitted to the Legislature after four years of scientific research by Will H. Fischer of the Taxpayers' Association of California.

Despite a clean-cut, unbiased and wholly impersonal presentation of the taxpayers' plan, which included a convincing arraignment of the inefficiency and insufficiency of the counter-reorganization scheme prepared in the Governor's office, it became a foregone conclusion today that the administration plan will be reported out of committee with a favorable recommendation.

SEEMS LITTLE CHANCE.

There seems little chance that the administration's eight reorganization bills, freighted with patronage and privilege for the Governor's office, will be defeated.

Fischer himself was not prepared tonight to admit the hopelessness of the situation. He issued the following statement:

"We have virtually completed our affirmative presentation of the reorganization bill prepared by our association. I think it must be admitted that we have not been broken down at any point. We have presented a table of savings showing in detail each item of economy which would result from our plan of reorganization.

"This table of savings has been built up in full contemplation of existing laws, and on the basis of accurate statistical information gathered by us during the past four years.

"It has not been and cannot be successfully challenged, although the enemies of economy can attack it, of course, if they so desire. Our table shows that my declaration, made early in the session, that economies amounting to $1,500,000 annually would result from complete reorganization, was not an idle utterance, but was an exact statement of fact.

"We shall now await with interest the presentation of the argument in favor of the Governor's plan and his table of savings. We invite and challenge comparison of the two plans and the savings possible thereunder."

Final action in the reorganization matter will be taken next week, according to plans of the sponsors of the Governor's bills, following which a conference will be held by those opposed to the administration program.

At this conference a decision will be reached as to whether or not the people should be asked to vote on a general State reorganization plan to be submitted as an initiative measure at the general election in November, 1922.

TALKS TEETH OUT.

No business was transacted by the Assembly today, all members joining in a forensic contest on the wet and dry issue. One speaker became so vigorous in delivery that he lost for the moment, both his voice and a set of teeth, but recovered one with restoration of the other and proceeded without embarrassment or diminution of enthusiasm.

In the Senate a bill of considerable moment to the fish canning industry of Southern California was passed after its author, Senator Inman, consented to an amendment delaying enforcement of his act until January, 1923.

Opinion was sharply divided as to the merits of the bill, which was aimed at Japanese fishers, but which according to its opponents, proposes to wipe out Southern California's $7,000,000 fish canneries.

AIMED AT JAPS.

The bill would prohibit fishing in California waters by aliens ineligible to citizenship and if signed by the Governor, it is claimed, would put out of commission a fleet of Japanese fishing boats that now are prepared to supply approximately 90 per cent of the tuna and albicore now canned at Los Angeles Harbor.

Senator Charles Lyon of Venice, who fought adoption of the Inman bill, asserted that 6500 white employees of the canneries affected would be thrown out of work if the bill becomes law.

A communication by B. Houssels, president of the International Packing Corporation of Los Angeles, protesting passage of the bill, was read by Senator Rominger of Long Beach. The letter follows in part:

"We are very much opposed to this bill, as it would absolutely cripple, if not totally annihilate, the entire fish canning industry of Southern California. The members of our association have spent hundreds of thousands of dollars trying to develop American fishermen, and have utterly failed.

"Our canneries depend largely, in fact almost exclusively, upon the catch of albacore for profit and even after these large expenditures in trying to train American fishermen to catch albacore last season's actual figures show that only 3.9 per cent of the catch of albacore was by American fishermen.

"We want it distinctly understood that we are not fighting for the aliens or taking their part in any way, but it is a matter of the protection of our business, just now one of the largest in Southern California, employs more than any other individual business in this section and brings a lot of foreign money into the State."

The bill will be brought up for reconsideration tomorrow when an effort will be made to go more deeply into the economic situation involved.

ADMINISTRATION PANIC.

The State administration, rendered a little panicky by support from the Los Angeles delegation for San Francisco's Harbor bill, is prepared, it is said, to undertake a self-righteous campaign against the pernicious practice of "trading."

San Francisco will not get its harbor as long as the executive veto remains effective, but there is ground for sympathising with the reluctance of an already harassed executive in a very obvious desire to escape the necessity of exercising the veto.

San Francisco and Los Angeles are cynically suspected of "trading" on reapportionment, and also on the indeterminate franchise bill, but such is not the case. The delegations from the two districts, although at one time agreed on reapportionment, now are frankly in opposing camps, and as for the indeterminate franchise, that went over without reference to the harbor issue.

A more accurate estimate of the situation would seem to be that the administration continues to lose its grip on all legislation for which it is not in position to do a little trading on its own account.

SOUTHERN CANNERS AROUSED.
[BY A. P. NIGHT WIRE.]

SAN DIEGO, April 7.—Local fish canners were much concerned today over reports from Sacramento that the State Senate had passed a bill directed against Japanese fishermen. Ten local canneries, all of which pack fish caught by Japanese fishermen, are affected by the measure.

Forty Japanese boats operate from this port at normal times, and to man these boats about 200 men are required.

In the latest survey made for the State Fish and Game Commission it was shown that the fishing boats owned here were divided as follows: Ninety-eight American, forty Japanese, twenty-four Italian and fifteen Sicilian.

PLAN TO ERADICATE DEMOCRATIC CAMPS.

CALIFORNIA CONGRESSMEN TO PRESENT REAPPORTIONMENT BILL.

[EXCLUSIVE DISPATCH.]

WASHINGTON, April 7.—California Congressmen decided today to present a bill to the California Legislature containing three alternate provisions—one for three new Congressmen, one for four and one for five following whichever reapportionment plan is to be adopted by Congress. An endeavor will be made to reclaim the only two Democratic districts in the State for Republican Congressmen and Los Angeles county will get at least one new district and perhaps part of another.

At the close of the conference a committee consisting of Elston Curry, Barbour and Lineberger was appointed to confer on the proposed realignments of the districts in the north to give the present Democratic strongholds such an addition of Republican votes that no Democrat could live through a Congressional election and to suggest a realignment of districts in the south to give Los Angeles its new representation secured by its tremendous growth in population.

In the north the plan is to add to Congressman Lee's district part of Alameda—at least 100,000 population—and all of Marin, Contra Costa and Sonoma. Judge Raker will have an additional handicap to keep his seat when the Republicans add Mendocino, Humboldt, Del Norte, and the mountain counties down to the Upper Sacramento Valley.

In the south no action will be taken until the arrival of Congressman Osborne, who is expected to arrive here tomorrow or Saturday, when plans for cutting a new district or two in the south will be discussed.

So far the only principle outlined in the creation of new districts is to keep each district as diversified as possible. Efforts to carve out districts having but one great industry or interest are frowned upon as detrimental to the district and the whole State and every effort will be made to prevent such a reapportionment result.

JUST ARRIVED

Taupe Gray with gray kid trim.
$12.50

Pearl Gray, Patent Leather trim.
$12.50

MAGNES BROS.
Two Stores
327 W. 7th ST. BET. SPRING & HILL AND 527 W. 7th BRACK SHOPS

DRY BILL IS AMENDED.

Assembly Devotes Time Arguing Over Wet and Dry Issue.

[BY A. P. NIGHT WIRE.]

SACRAMENTO, April 7.—Prohibition enforcement engrossed the attention of the Assembly today from 11 o'clock until 6 in the evening, to the exclusion of all else, with the net result that the T. M. Wright prohibition enforcement bill was amended to make an initiative measure out of it, and in that form sent to the printer for revision. This means that it will come again on the floor in a few days, for further consideration of its passage as now amended.

The amendment consisted of a new and final section submitted by Eckward, which reads as follows:

"The above provisions shall not become operative unless adopted by a majority vote of the people of the State of California and will then become effective. That the Secretary of State is hereby authorized to place the above statute on the ballot of indorsement at the next general election."

AFFIRMATIVES FAVOR.

When the amendment was offered, parliamentary procedure required the appointment of a committee of one to draft it; the division came on that motion, and the roll call was as follows, the affirmative vote being in favor of the amendment:

Ayes—Anderson, Badaracco, Beal, Benton, Bishop, Burns, Christian, Cleveland, Crittenden, Eckward, Fellom, Fulwider, Graves, Gray, Greene, Hawes, Hornblower, Hurley, Johnston, Lee, George W.; Lewis, Long, Loucks, Manning, McCloskey, McPherson, Mitchell, Morris, Morrison, Parker, Pedrotti, Pettis, Ream, Rosenshine, Ross, Schmidt, Spencer, Stevens, Warren, West—40.

Noes—Badham, Baker, Bernard, Bromley, Brooks, Broughton, Cleary, Colburn, Coombs, Cummings, Hart, Heisinger, Hughes, Hume, Johnson, Jones Gilbert; Jones, Isaac; Kline, Lee, Ira A.; Lyons, Mather, McDowell, McGee, McKeen, Merriam, Parkinson, Powers, Prendergast, Roberts, Saylor, Smith, Spalding, Weber, Webster, Wendering, White, Windrem, Wright, T. M., and Mr. Speaker—38.

Heck of Bakersfield was absent.

DEMAND CALL OF HOUSE.

When the vote was checked by members, and it was seen that the one missing vote might tie it, demand was made by Weber for a call of the House. The Speaker called for the ayes and noes, and the volume was so equal that a roll call on that point was demanded. It gave just the same alignment, the forty who supported the amendment voting against a call, and the thirty-nine who opposed the amendment voting for the call. It was declared lost and the question then was on the adoption of the amendment, which carried by precisely the same vote. When the voting finished, however, and before it was announced, a dozen or more members changed their votes one way and the other, the final result remaining unaltered; that is, 40 for adoption of the report and 39 against it.

As this gave a bare majority of those voting, the bill was declared amended, which automatically took it off the file and sent it to the printer for revision.

ANOTHER STRUGGLE.

When it comes back, in its amended form, it will be ready for the struggle again if either side sees fit to press it to passage in its amended form; or opportunity to form a new alignment of votes in the interval might, drys said, result in the amendment being knocked out of the bill again, and putting it back as it was originally.

The addition of the section calling for submission of the measure by initiative from the Legislature before it becomes effective, followed hours of oratory on the bill as it was originally drafted. T. M. Wright, as its sponsor, opened the debate, and was followed on the floor by Crittenden, opposing it; during the succeeding debate McKeen, Parkinson, Miss Broughton, Windrem, Bernard and Mather spoke for the bill, and Hurley, Greene, Johnston, Ross, Lewis and Coombs opposed it. Then Eckward offered a long amendment that would have provided very fully for the bill going on the general election ballot in 1922, but that amendment drew fire, from some of those who were inclining to oppose the bill, and after a number of hurried conferences on the floor, the long amendment was withdrawn and one subsequently adopted was substituted.

STORM OF PROTEST.

When the amendment finally took form, there was a storm of inquiry and protest, both wets and drys seeming to want to find out what the ultimate effect would be. Lawyers on the floor questioned its validity, others upheld it. Eckward quoted a decision of the Supreme Court which McDowell—a lawyer—said had been written before California adopted the initiative and referendum and therefore could not control. Crittenden asked that the whole thing go over and got howled down for his pains, and with fifteen or more excited lawmakers waving their arms and talking at once, Speaker Wright played a rapid tempo with his gavel and tried to restore order.

The general debate was also vitriolic in spots, and tempestuous at times. One earnest speaker ejected a complete set of teeth in the excitement of the moment and was temporarily out of the running until he could restore them and his articulation simultaneously.

As a result of the extended debate, nothing else was done in the Assembly today after consideration of the Wright bill began. Before that hour, the second file was advanced to third reading, and some routine work accomplished, but no bills were passed by that house today.

EXTENSIVE DEBATE.

After passing Senator Inman's bill to prohibit aliens ineligible to citizenship from fishing in the ocean waters of California, the Senate today indulged in an extensive debate on amendments to Senator F. M. Carr's bill requiring the University of California to charge tuition to nonresident and foreign students.

It adopted an amendment offered by Nelson to include nonresident and foreign students engaged in graduate work among those to be charged tuition, and rejected, thirteen ayes to fifteen noes, an amendment by Jones to strike out a clause granting the university authority to charge all students tuition if that were deemed advisable. The bill itself was not brought to final vote.

With reference to Jones's proposed amendment, Breed said the university officials contend they have the right under existing laws to impose tuition fees upon all students. It is understood the matter will be brought up in another form later.

AMENDMENTS DEFEATED.

Two proposed constitutional amendments, indorsed by the Commonwealth Club and introduced by Senator Purkitt, were defeated in the Senate. One of these, proposing that Judges in State courts be permitted to instruct juries with respect to questions of fact, was lost, twelve ayes to fifteen noes. The other, which would have made possible, verdicts by juries in criminal cases on three-fourths vote, was defeated, seven ayes to twenty-three noes.

Apparently, the chances of success for the bill to grant wives the right of testamentary disposition of one-half of the community property are dwindling. Senator Lyon, author of the bill, said tonight, nineteen Senators favored the measure, twenty-one being required for its passage. In view of the long time this bill has been on the final reading file, Lyon said, he plans to have it referred back to committee unless further support develops within a few days. This would mean there would be no vote in the Legislature on the measure, Lyon holding that defeat of the bill would be prejudicial to the cause of its proponents.

DELAY DECISION.

Following a committee controversy today on the bill to cede to the United States government certain State lands at Alameda, it was announced a definite decision in the matter would be had next Tuesday by the Senate Committee on Commerce and Navigation. The measure is opposed by supporters of the proposed naval base site at Mare Island.

The Senate adopted and sent to the Assembly King's joint resolution calling upon the Interstate Commerce Commission to hold in California hearings looking to reduction of railroad freight rates.

Senator Rigdon's bill, authorizing increases of certain salaries in the oil and gas division of the State Mining Bureau, passed the Senate, 21 to 2, but Bennett gave notice of a motion to reconsider the vote.

Senator McDonald's bill, forbidding collection of hunting or fishing licenses from children under 18 years old or from former service men, passed the Senate and went to the Assembly.

Senator Shearer's bill providing for a tax upon freight and passenger motor vehicle lines was reported out of the Senate Revenue and Taxation Committee tonight with an amendment that would fix the rate at 2 per cent of the gross receipts. Originally the rate was 7 per cent, and at a recent committee meeting it was cut to 3 per cent.

Koo-Doo and Dik Dik Move Into Field Museum.

[BY A. P. NIGHT WIRE.]

CHICAGO, April 7.—The koo-Doo, the Dik-Dik and Herbivorous dinosaur, Apastosaurus Excelsus and a collection of other animals were moved today. The occasion was the transfer from the old museum, built for the world's fair, in Jackson Park, to the new Field museum.

Herby, as the dinosaur is known, is said to have roamed the swamps and marshes and morasses near Grand Junction, Colo., 35,000,000 years ago. So says his discoverer, E. S. Riggs, assistant curator of paleontology of the museum.

Although Herbert was eighty feet long and built more or less like a kangaroo, he traveled like a bird, Mr. Riggs said. He was found in 1901 forty feet underground.

SCENT LARGE THIEF RING.

(Continued from First Page.)

office mail truck near a Baltimore and Ohio Railroad Station here. Several pouches of registered mail were taken.

The truck was followed from the railroad station by the automobile. On reaching an alley, two bandits boarded the truck, handcuffed the two postoffice drivers to the steering wheel and secured the bags.

It was impossible to ascertain the amount of loot.

NOTED GANG LEADER MUST HANG APRIL 15.

[EXCLUSIVE DISPATCH.]

CHICAGO, April 7.—Sam Cardinella, leader of the notorious gang that bore his name, and the man who is said to have planned many murders, must hang on April 15 for the specific killing of Andrew J. Bowman, unless Gov. Small exercises executive clemency.

Antonio Lopez, Joe Constanzo and Sam Ferrari, members of Cardinella's gang, will be hanged on the same day with their chief. The State Supreme Court today denied Cardinella a new trial. Two members of the gang have already been hanged.

SINN FEIN PARTIES TO FIGHT UNIONISTS.

[BY CABLE AND ASSOCIATED PRESS.]

DUBLIN, April 7.—Joseph Devlin, Nationalist member of Parliament for Belfast, and Eamonn De Valera, have ratified the agreement of last month under which the Sinn Fein Constitutional and Nationalist parties will present a united front to the unionist forces in the elections in the north of Ireland.

All candidates have agreed to accept the principle of self-determination for Ireland and have pledged themselves to abstain from sitting in the Irish parliament if elected.

ASK YOUR GROCER

Remember the Razor Picture
CLAM CHOWDER

Mince one large slice of pork and fry in iron pot, add one pint of potatoes, sliced very thin and one large onion, chopped fine; add sufficient water to cover potatoes and boil until tender; then add contents of can and four or five rolled crackers; season to taste, stir carefully, cook for two minutes. Serve hot.

EVERY MORNING IN THE YEAR. Los Angeles Times. The Times Building, First and Broadway.

$1.05 per Month | DELIVERED BY CARRIER | Single copies: Daily, 5 Cents; Sunday, 10 Cents

By Mail, in Postal Zones 1 to 4, Including California, Arizona, Nevada, Utah, $12.00; Monthly, $1.05. In Zone 5, Including Colorado, Idaho, Montana, Oregon, Washington, Yearly, $16.00; Monthly, $1.35. In Zones 6, 7 and 8, United States, Canada and Mexico, Yearly, $18.00; Monthly, $1.55. Foreign

Entered as second class matter, December 4, 1891, at the Postoffice at Los Angeles, under the Act of March 3, 1879.

FRIDAY MORNING, APRIL 8, 1921. Vol. XL.

MIDDLE WEST NEWS IN BRIEF.

[EXCLUSIVE DISPATCH.]

MILWAUKEE, April 7.—Milwaukeeans, who spent the winter in California, are arriving for the spring season, before going to the north lakes for the summer. Mrs. Charles Reilly, who spent the winter on the West Coast, has returned. Mrs. A. H. Andrews is the guest of Dr. and Mrs. A. T. Holbrook, after an extended stay in California.

Miss Hazel Isermann, and Henry A. Fiertzheim were married at Gesu Church.

Ernest G. Ludwig, president of the Wisconsin Knitting Mills at Manitowac, gave more than a pint of blood to his brother to save the latter's life. The transfusion was successful.

The Socialists were routed in the school board election, only one, Mrs. Victor Berger, being elected to the board.

OMAHA.

OMAHA, April 7.—George W. Campbell, Wednesday, underwent a serious operation on his throat.

William Pral of Holdrege, was killed Tuesday by a train at Cambridge.

Successful candidates at the City Commission primaries Tuesday were: Jim Dahlman, Dan Butler, Henry Dunn, Joe Hummel, Harry Zimman, Dean Ringer, Tom Falconer Judge Sutton, Roy Towle, John Hopkins, Charles Grimmer, Joseph Koutzky, Will Ure and John Murphy.

Mr. and Mrs. E. B. Whaley of Calloway celebrated their fifty-third wedding anniversary, Wednesday.

DES MOINES.

DES MOINES, April 7.—Mr. and Mrs. Henry B. Hawley have returned from a ten weeks' stay in California. They visited in Los Angeles, Riverside and San Francisco.

Mr. and Mrs. Homer A. Miller will return Friday from a three months' stay in California. After their stay in Los Angeles, Mr. and Mrs. Miller spent the week-end in Berkeley, as the guests of Mr. and Mrs. J. G. Berryhill, formerly of Des Moines.

The engagement of Miss Lucille Cameron and W. Pooley is announced by the former's parents, Mr. and Mrs. O. P. Shawver, the wedding to take place Saturday in Des Moines. Miss Cameron returned recently from California, where she spent the winter.

Mr. and Mrs. John A. Getchell have taken apartments in Los Angeles. Miss Ruth Getchell is attending the University of Southern California.

AKRON.

AKRON, April 7.—P. W. Litchfield, Goodyear factory manager, tells industrial assembly present postponement meeting will be the last. The next Goodyear meeting will be next Monday.

Ralph J. Carpenter, 22 years old, World War veteran, is dead.

H. A. Walters and wife, will be remarried in celebration of their golden wedding.

Charles and Lydia [illegible] married after three years of [illegible] tion so she can get [illegible] when doctors state [illegible] from illness.

Ethel P. Shafer and [illegible] man, announce their [illegible] cretly performed [illegible]

KANSAS CITY.

KANSAS CITY, April [illegible] M. E. Riehl and Mrs. [illegible] son have returned from [illegible] Beach and Los Angeles, [illegible] have been spending [illegible]

Mr. and Mrs. J. A. [illegible] Independence have returned [illegible] California, where they [illegible] winter.

ST. PAUL.

ST. PAUL, April 7.—[illegible] of typhoid fever at the [illegible] Minnesota has been traced [illegible] fected meat, sold at a [illegible]

Mayor George R. Metcalf [illegible] Commodore Hotel, has [illegible] Diego, for the summer.

DENVER.

DENVER, April 7.—[illegible] Judge Owen Lefevre left a [illegible] $146,000 to be shared equally [illegible] widow and Mrs. Harry E. [illegible] his daughter.

Jacob F. Cypher, Denver [illegible] was buried yesterday.

Mrs. George Prior returned [illegible] terday from an extended [illegible] Southern California.

Joseph Coombs, Grand [illegible] celebrated his ninetieth [illegible] yesterday.

J. M. Bemis, 88, Colorado [illegible] multimillionaire, died Tuesday [illegible] residence of his son, [illegible]

Funeral services were held [illegible] for Fanchon Sherman, [illegible] run down and killed last week [illegible] automobile in Los Angeles.

Capt. Claude H. Koontz, [illegible] merly professor of music at [illegible] University, died Tuesday at [illegible] Russell.

INDIANAPOLIS.

INDIANAPOLIS, April [illegible] marriage of Miss Elizabeth [illegible] and James Blaine Walker, [illegible] New York, took place yesterday.

Thomas J. Brooks of [illegible] years old, president of the [illegible] National Bank, and editor [illegible] Bedford Daily Mail, died at his [illegible] yesterday following a few days' [illegible] ness.

ST. LOUIS.

ST. LOUIS, April 7.—[illegible] bers of the Board of [illegible] elected Tuesday are Mrs. [illegible] Bush, Stephen Wagner, W. [illegible] Clarkson, Christopher W. [illegible] and Henry A. Rosskopf.

Charles M. Talbert, [illegible] streets and sewers resigned [illegible] day to become associated with [illegible] insurance company.

Mrs. Maynes Ousley, wife of [illegible] E. W. Ousley, elected Mayor [illegible] James, Mo., Tuesday, is the [illegible] woman in Missouri to hold a [illegible] alty job.

TELEKY MINISTRY IN HUNGARY STEPS OUT.

ACTION OF LITTLE ENTENTE PROTESTED; CHARLES VICTIM OF HOAX?

[BY CABLE AND ASSOCIATED PRESS.]

BUDAPEST, April 7.—The Ministry of Count Paul Teleky has resigned.

A strong protest against action taken by Czecho-Slovakia and Jugo-Slavia in threatening military action to prevent restoration of ex-Emperor Charles of the Hungarian throne was made in the National Assembly today by Foreign Minister Gratz.

In conversation Count Albert Apponyi, former Hungarian Premier, expressed the opinion that Charles was "probably duped by a colossal hoax, the work of foreigners for the purpose of promoting some [illegible] not understood here."

"This regrettable incident, [illegible] is now over," he continued, "[illegible] proved the stability of the [illegible] garian state."

GIRL IN VAUDEVILLE OFFICER SEEKS [illegible]

[EXCLUSIVE DISPATCH.]

TRENTON (N. J.) [illegible] John Miller, father of Dorothy [illegible] er, who offered herself in [illegible] to the man who would defray [illegible] cost of an operation on her [illegible] moved from Trenton today to [illegible] wife and household effects, [illegible] followed by a Constable and [illegible] itor, the latter carrying a [illegible] der for the attachment of [illegible] household goods in default of [illegible] payment of a $95 bill for [illegible]

The Constable and creditor [illegible] the trail at Metuchen. Dorothy [illegible] playing in a vaudeville house [illegible] Philadelphia.

The Wiley B. Allen Co.

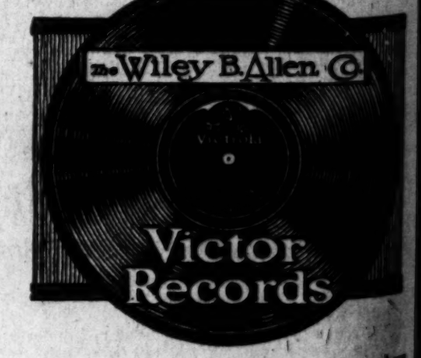

Here they are! The very numbers you've long been waiting for. Just unpacked and ready for your selection in our MAIN FLOOR Record Department. Come early. They won't last long.

$2.00—89066—Elegie (Massenet) ..... Carque and Thibaud
$1.75—74485—Listen to the Mocking Bird ..... Alma Gluck
$1.50—87071—When Night Descends ..... McCormack and Werrenrath
$1.75—74439—Villanelle (The Swallow) ..... Mischa Elman
$1.25—87231—The Rosary (Nevin) ..... Schumann-Heink
$1.75—74460—Berceuse, Violin ..... Elman
$1.75—88826—La Juive ..... Caruso
$1.75—74447—Hungarian Rhapsody, No. 2, ... Philharmonic Orchestra

Have you bought a Victor Book of the Opera? We have a new supply of these very desirable books. Get yours today at $1.00.

416 South Broadway

Wiley B. Allen Co.

SAN FRANCISCO, LOS ANGELES, PORTLAND, [illegible] FRESNO, SAN DIEGO, SAN JOSE, SACRAMENTO

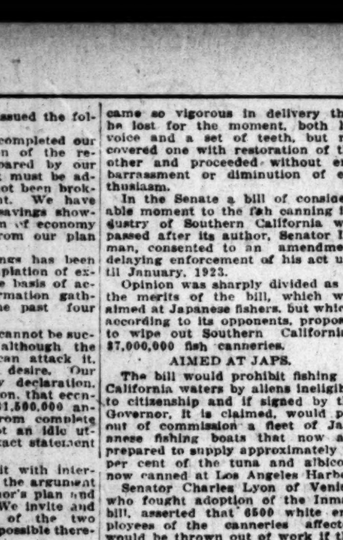

The SAN GABRIEL Country Suit

THIS MODEL IS A SPLENDID EXAMPLE OF THE TYPE OF GARMENT IN COMMON USE BY ENGLISH SPORTSMEN AND PROFESSIONAL GOLFERS. IT IS ONE OF THE MOST PRACTICAL SUITS THAT A MAN CAN HAVE IN HIS WARDROBE, AS THE COMBINATION OF COAT, KNICKERS AND CONVENTIONAL LONG TROUSERS MAKES IT SUITABLE FOR ALL GOLF, MOTOR OR SPORTS WEAR. THE SAN GABRIEL IS AN EXCLUSIVE AND COPYRIGHTED ALEXANDER & OVIATT MODEL.

We have just received a large shipment of these suits — made for us by one of the leading sporting tailors of London. The suits are executed in Blackthorn and Briar tweeds — famous for their sturdy good style and wearing qualities.

Priced 75.00 to 100.00

EXCLUSIVE REPRESENTATIVES

KNOX HATS

Alexander & Oviatt
HILL STREET AT SIXTH

Angeles Times
Building, First and Broadway.
DELIVERED BY CARRIER | Single copies: Daily, 2 Cents; Sunday, 10 Cents. Daily and Sunday, including California, Arizona, Nevada, Utah and Colorado, Idaho, Montana and New Mexico: Monthly, $1.50. In Zones 6, 7 and 8: Monthly, $1.80. POSTAGE PAID
December 4, 1881, at the Postoffice at Los Angeles, Cal., by the Act of March 3, 1879.
[illegible] 1921. Vol. XL. No. [illegible]

TEST NEWS IN BRIEF.

[EXCLUSIVE DISPATCH.]

7.—Mil- winter in for the g to the r. Mrs. e winter returned quest of ob, after rnia.

ed Henry d at Geau ent of the at Manj- a pint of the lat- was sue- ed in the ome. Mrs. d to the

orge W. ewent a ment. was e, at Cam-

the City Tuesday, $146,000 to be shared equally by Butler, , Harry om Fal- Towle, rimmer, re and Southern

haley of fty-third esday.

Mr. and returned alifornia. , River-

ller will months' heir stay s. Miller sley, as s. J. G. Haines. Loetlie is an- ents, Mr. he wed- r in Des rned re- ore she

Getchell Los An- attend- rn Cali-

, Litch- anager, present be the meeting

ears old. d. ill be re- eir gold-

IN OUT.

TENTE VIC-

PRESS.] he Min- has re- action d Jugo- action ex-Em- egurian National Minister ert Ap- Premier, Charles colonial for the

Charles and Lydia Canfield are re- married after three years of separation so she can get his property when doctors state Canfield will d from illness.

Ethel P. Shafer and Guy E. Hart- man, announce their marriage, se- cretly performed November 21.

KANSAS CITY.

KANSAS CITY, April 7.—Mr. and M. E. Riehl and Mrs. Fred M. Pike's son have returned from Coronado Beach and Los Angeles, where they have been spending the winter.

Mr. and Mrs. J. A. Howard of Independence have returned from California, where they spent the winter.

ST. PAUL.

ST. PAUL, April 7.—The epidemic of typhoid fever at the University of Minnesota has been traced to a fected meat, sold at a cafeteria.

Mrs. George R. Metcalf of the Commodore Hotel, has gone to San Diego, for the summer.

DENVER.

DENVER, April 7.—The will of Judge Owen Lefevre left an estate of $146,000 to be shared equally by his widow and Mrs. Harry E. Bellis, his daughter.

Jacob F. Cypher, Denver pioneer, was buried yesterday.

Mrs. George Prior returned yesterday from an extended visit in Southern California.

Joseph Coombs, Grand Junction, celebrated his ninetieth birthday yesterday.

J. M. Bemis, 88, Colorado Springs multimillionaire, died Tuesday at the residence of his son, near Boston.

Funeral services were held today for Fanchon Sherman, Denver girl, run down and killed last week by an automobile in Los Angeles.

Capt. Claude H. Roseignol, formerly professor of music at Denver University, died Tuesday at Fort Russell.

INDIANAPOLIS.

INDIANAPOLIS, April 7.—The marriage of Miss Elizabeth Harris and James Blaine Walker, Jr., of New York, took place yesterday.

Thomas J. Brooks of Bedford, 70 years old, president of the Bedford National Bank, and editor of the Bedford Daily Mail, died at his home yesterday following a few days' illness.

ST. LOUIS.

ST. LOUIS, April 7.—New members of the Board of Education elected Tuesday are Mrs. R. J. Bush, Stephen Wagner, W. Palen Clarkson, Christopher W. Johnson and Henry A. Rosskopf.

Charles M. Talbert, director of streets and sewers resigned Wednesday to become associated with an insurance company.

Mrs. Mayme Ousley, wife of Mayor E. W. Ousley, elected Mayor of St. James, Mo., Tuesday, is the first woman in Missouri to hold a Mayoralty job.

purpose of promoting some deal not understood here."

"This regrettable incident, which is now over," he continued, "at least proved the stability of the Hungarian state."

GIRL IN VAUDEVILLE; OFFICER SEEKS DA

[EXCLUSIVE DISPATCH.]

TRENTON (N. J.) April 7.—John Miller, father of Dorothy Miller, who offered herself in marriage to the man who would defray the cost of an operation on her mother, moved from Trenton today with his wife and household effects. He was followed by a Constable and a creditor, the latter carrying a court order for the attachment of Miller's household goods in default of the payment of a $95 bill for groceries.

The Constable and creditor lost the trail at Metuchen. Dorothy is playing in a vaudeville house in Philadelphia.

ey B. Allen Co.
Victor Records
are! The very numbers
n waiting for. Just unpacked
your selection in our MAIN
Department. Come early.
long.
Carque and Kinen
Alma, Glück
McCormack and Gall-Curci
Schumann-Heink
Kreisler
Carque
Rhapsody, No. 2.—Philharmonic Orchestra
ought, a Victor Book of the
ave a new supply of these very
Get yours today at $1.00.
South Broadway
B. Allen Co.
LOS ANGELES, PORTLAND, ORE., OAKLAND
DIEGO, SAN JOSE, SACRAMENTO

WINTER WHEAT YIELD BUMPER.

Final Production is Fourth Largest in History.

Agricultural Department Issues Forecast.

Indicts a Harvest of Over 621,000,000 Bushels.

[BY A. P. NIGHT WIRE.]

WASHINGTON, April 7.—A winter wheat crop, fourth largest in the country's history, was forecast today by the Department of Agriculture with a total production of [illegible],000,000 bushels. This is 44,000,000 bushels more than harvested last year.

The condition of the crop improved 2.1 per cent from last December 1, the April 1 condition being 81.9 per cent of a normal. The crop of 1919 was the largest of winter wheat ever grown, with 739,000,000 bushels.

The area sown last fall was 40,[illegible] acres and it is believed the abandonment has been small. The 1920 crop was sown on 41,757,000 acres of which 37,773,000 acres were harvested, while the record crop of 1915 was harvested from 49,105,000 acres.

The production forecast is based upon the average planted last fall with the assumption of average abandonment and average influences in the crop to harvest.

The production of rye was forecast as 62,[illegible],000 bushels from a condition of 91.5 per cent of a normal.

Winter wheat condition April 1 last year was 75.6 per cent of a normal, and production 577,763,000 bushels, on April 1, 1919, it was 99.8 per cent and production 729,503,000 bushels, while the ten-year average condition is 83.6 per cent.

Rye condition a year ago was 86.5 per cent of a normal and production last year was 69,318,000 bushels, in 1919 condition was 90.6 and production 88,909,000 bushels and the ten-year average condition is 88.4.

Winter wheat condition by principal producing States was:

Pennsylvania, 97.
Ohio, 87.
Indiana, 89.
Illinois, 96.
Michigan, 90.
Missouri, 93.
Nebraska, 93.
Kansas, 88.
Texas, 88.
Washington, 100.

WOUNDED ARE PROMISED AID.

(Continued from First Page.)

with the concurrence of Gen. Charles E. Sawyer, the President's personal representative, made the following recommendations of action:

RECOMMENDATIONS.

"(1.) That there be created the veterans' service administration, and that there be transferred to it the Bureau of War Risk Insurance, the rehabilitation division of the Federal Board for Vocation Education, and such part of the Public Health Service as necessary in dealing with the beneficiaries of the Bureau of War Risk Insurance and the rehabilitation division of the Federal Board for Vocational Education.

"That there shall be at the head of this administration a director-general who shall be responsible to the President for all the activities now authorized by law in the three agencies transferred; that he shall utilize all possible governmental agencies for the hospitalization and medical care of the disabled veterans of the World War, maintaining a strict inspection service thereof, and wherever and whenever the governmental facilities prove inadequate, shall have full authority to secure the facilities necessary either by allotment of appropriation to government agencies or by contract with civilian agencies, either for purchase, lease, or otherwise.

"(2.) That the law creating this administration be so drawn that all of the present inconsistencies in the various laws creating and affecting the three agencies transferred shall be eliminated; that full authority be given to the director-general to decentralize all activities, and particularly that no statutory limitations with respect to the number and salaries of the employees he is authorized to engage, within the limits of the appropriation, be incorporated.

TRANSFER OF ACTIVITIES.

"(3.) That pending the passage of such law the Secretary of the Treasury shall issue orders to the director of the Bureau of War Risk Insurance and to the Surgeon-General of the United States Public Health Service transferring to the Bureau of War Risk Insurance all of the activities of the United States Public Health Service, together with the personnel engaged in providing medical services for the beneficiaries of the Bureau of War Risk Insurance and the Federal Board for Vocational Education, with the exception of the hospital and dispensary care.

"(4.) That an immediate extension and utilization of all government hospital facilities be put into effect, together with the mobilization of such civilian medical services as may prove practical.

"(5.) That a continuing hospital building program to provide satisfactory care for the disabled veterans of the World War be entered upon at once. The committee of hospital consultants appointed by the Secretary of the Treasury, in cooperation with the Surgeon-General of the United States Public Health Service, shall submit recommendations as to the type of buildings and the location and name. The necessary appropriations to provide for such permanent program to be passed at the next session of Congress.

"(6.) That in addition to the recognized medical and educational services now provided by the government, such humanizing services be provided in the district offices and in co-operation with private agencies in the homes of the beneficiaries as will give these beneficiaries not only financial aid and the medical and educational services at present provided for by law, but such helpful neighborliness in their contact with the government as will make them feel that the whole nation is intimately concerned in their welfare and habilitation.

"(7.) That the $18,600,000 appropriated by the Sixty-sixth Congress for the building of new hospitals and the enlargement of existing institutions be utilized for these purposes without any delay."

WORK HAPHAZARD.

The committee found that the soldier relief agencies of the government are wholly unco-ordinated and of haphazard development as a result of which the ex-service person finds it extremely difficult to obtain the prompt, generous and sympathetic treatment which the Congress and the country intended he should receive.

To this lack of central control is attributed the confusion and inefficiency.

While the vocational and health services have been decentralized it was impossible under the law to decentralize the War Risk Bureau, which further suffered from the Congressional limitation as to the number and salaries of employees. The committee says that unless these limitations are removed from the Appropriation Act before it goes into effect July 1, "the embarrassment to the service of this bureau will be serious."

SHARON MILLS TO CLOSE.

[BY A. P. NIGHT WIRE.]

SHARON (Pa.) April 7.—Orders have been received here to close the entire plant of the American Sheet and Tin Plate Company, according to an announcement made today by officials.

BRITISH FIND RAY OF HOPE.

(Continued from First Page.)

that the best wages should be paid in every industry that such industry can afford," it stated.

CAPITAL IS ACCUSED.

The council of the Independent Labor party called on its members to support the miners by every means, declaring the crisis was due to an attempt by organized capitalism to establish the right of unlimited plunder and degrade the standard of living, which must be resisted.

The Premier, in his statement in the Commons, which it is believed will meet miners' objections and bring about a conference tomorrow, said he understood Messrs. Henderson, Clynes and Thomas had suggested the government might call a conference of the miners and mine owners to consider first the question of pumping, which should be disposed of before other questions were entered upon. The government was ready to take steps to summon the parties together, he said.

He still considered that the procedure he had previously urged was best, because conferences between the miners and mine owners were unwieldy. But the government did not desire to stand in the way if the later suggestions would meet the case.

DECISION UNPOPULAR.

A feature of the discussion in the House has been the strong efforts made to dissuade the miners' executives from their extreme attitude and the conciliatory tone shown by the labor members and their evident dislike of the miner's decision. Mr. Asquith said it would be an act of treason to allow stoppage of the industries to continue.

Duncan Graham, in behalf of the miners, took the ground that not only the pumpmen, but the engineers and repairers, were involved, aggregating between 30 and 40 per cent of the men out.

Both the railway and transport men had stated their intention of giving the miners full support, but no intimation was forthcoming as to whether this would mean a nation-wide strike.

The government, on the other hand, continued apace its preparations to meet any emergency with the employment of all the facilities of the Army and Navy.

CROWD RAIDS SHOP.

New disturbances occurred in the town of Cowdenbeath, Scotland, last night. A shop window was broken, and the contents of the place carried away. The police dispersed the crowd with their clubs, according to a Central News dispatch from Dunfermline.

Transport workers of the British fleet in the Firth of Forth have been given sleeping berths on board the battleships Crescent and Rosyth. Double guards have been placed on all caissons in the fourth area.

Reports from many mining centers say that the strikers were adopting a more aggressive attitude to make volunteers cease the work of keeping the collieries free from water. In numerous instances force was used. At Borrowstounness, Scotland, miners today threw bombs at a pit head in order to intimidate volunteer workers. No material damage was done.

NAVY HELD READY.

[BY CABLE AND ASSOCIATED PRESS.]

QUEENSTOWN (Ireland) April 7.—Naval units here and at other home ports have been instructed, as a result of the strike of British miners, to hold themselves in readiness for emergency service. Shore leave has been curtailed, even officers being requested to return to their ships by 8:30 o'clock in the evening. Naval officials view the situation as being filled with the gravest possibilities.

The question of shifting large numbers of the crown forces in Ireland to England, if disorders ensue, has been fully considered, it is understood, and if such steps should be taken the forces transferred will probably include many auxiliaries regarded as especially qualified by their work in Ireland to deal with elements seeking to stir up trouble. Officials, however, are aware of the possibility that the Irish Republican army may take advantage of the opportunity offered by disorders in England, and military authorities are reluctant to decrease the forces in Ireland.

POORER MEAT CUTS SHOW BIG DECLINE.

POT ROASTS, CHUCK STEAK AND DAMB STEW ARE BARGAINS FOR GOOD COOKS.

[EXCLUSIVE DISPATCH.]

CHICAGO, April 7.—The cook who knows how to prepare pot roasts, chuck steak, corned beef and lamb stew, now finds herself in position to obtain unusual bargains in meats, since these varieties are obtainable at very low prices.

Statistics made public today by the Institute of American Packers show that rarely has there been such a widespread decline in price of popular cuts of meat and varieties used in making stews and roasts. It is claimed that wholesale meat prices have declined more than most other kinds.

During the last month from 60 to 65 per cent of the dressed hog carcass was selling at wholesale prices which were less than the average dressed carcass cost, including manufacturing expenses. It has been the same with the forequarters of lamb and beef, the packers claim.

HARRIS STICKS TO CONFESSION.

(Continued from First Page.)

Bridgeport, Ct., saying that "William Dunkin" had been in a reformatory since 1919, Harris said: "I don't know anything about that. I haven't been in Bridgeport since I was a boy. The man who was with me was named William Duncan."

Detective Sergeant H. P. Oswald of the New York police department arrived tonight to investigate.

POLICE ARE BAFFLED.

[BY A. P. NIGHT WIRE.]

NEW YORK, April 7.—Officials investigating the confession of Roy Harris that he and a companion murdered Joseph B. Elwell, wealthy clubman and bridge whist expert, last June, tonight admitted they were baffled. While they said Harris had shown intimate knowledge with many details of the crime, so many of his statements conflicted with the facts that it was almost impossible to believe his story.

Mrs. Elwell, widow of the murdered sportsman, declared she had never heard of Mrs. Fairchild, who was said by Harris to have hired his companion and himself to commit the crime. Mrs. Elwell asserted she "had little interest in seeing the affair revived."

Mrs. Marie Larsen, who was Elwell's housekeeper, also declared she never had heard of a Mrs. Fairchild.

While local police were inclined to doubt the story told by Harris, it was pointed out that Harris may have knowledge as to who actually committed the murder, or he may have heard rumors of it among his associates.

Christian Science Legalized.

[BY A. P. NIGHT WIRE.]

LINCOLN (Neb.) April 7. — A bill legalizing the practice of Christian Science was passed by the Nebraska House today. The bill subjects Christian Science practice to State quarantine laws. The bill goes to the Governor.

The opera at your Fireside

—You'll Find the Most Popular Arias Here—

The Chicago Grand Opera Co. will soon be gone. But the wonderful arias, the marvelous voices of the great artists will be yours to hear whenever you like—if you have a Victrola in your home.

In our library are the arias of the operas being sung this week. You may feel at liberty to come in at any time and have them played for you. No obligation to buy.

Victrolas on Liberal Terms

By paying down only 10% of its list price, and the balance within a period of 15 months, you may become the owner of any Victrola in our large stock. Two of the models that have proven themselves most popular are

Model X At $125 Model XI At $150

Tickets on Sale at Our Box Office for

The Mission Play with Frederick Warde, at San Gabriel Mission.
All Trinity Auditorium Attractions.
The Zoellner Quartet at Ebell Club, April 25th.
Philharmonic Orchestra Popular Concert, Sunday afternoon, April 10.
Miss Greella Rexford, Lecture on Psychology of Color at Ebell Club, April 8th.
The Woman's Symphony Orchestra, at the Ambassador Ball Room, April 18th.
May McDonald Hope Concert at Ebell Club, April 13th.

And for Various Other Attractions

Geo. J. Birkel Co.
"The Steinway House"
446-448 SOUTH BROADWAY

Demand this label

PALMDAYL
PAT. FEB. 12, 1918

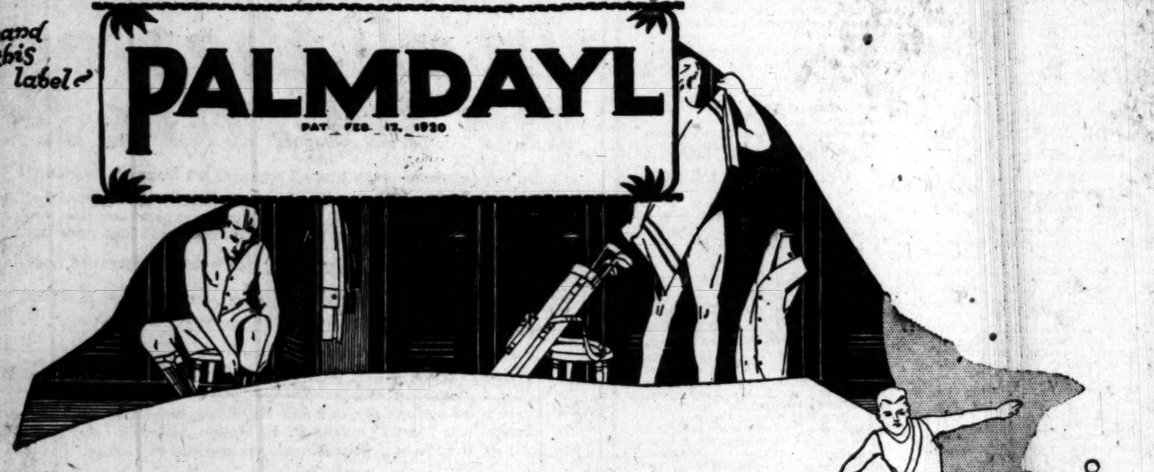

Work or Play, Palmdayl Athletic Union Suits give you greater comfort and longer wear.

You'll like them for their easy comfortable fit—tailored to your body—for their beautiful materials, careful workmanship and for their special features of reinforced strength, protected by U. S. Patents and found in no other Union Suit.

You get more for your money when you buy Palmdayl! Most good dealers carry these better union suits and are glad to show them. Insist on the Palmdayl label—it is your protection!

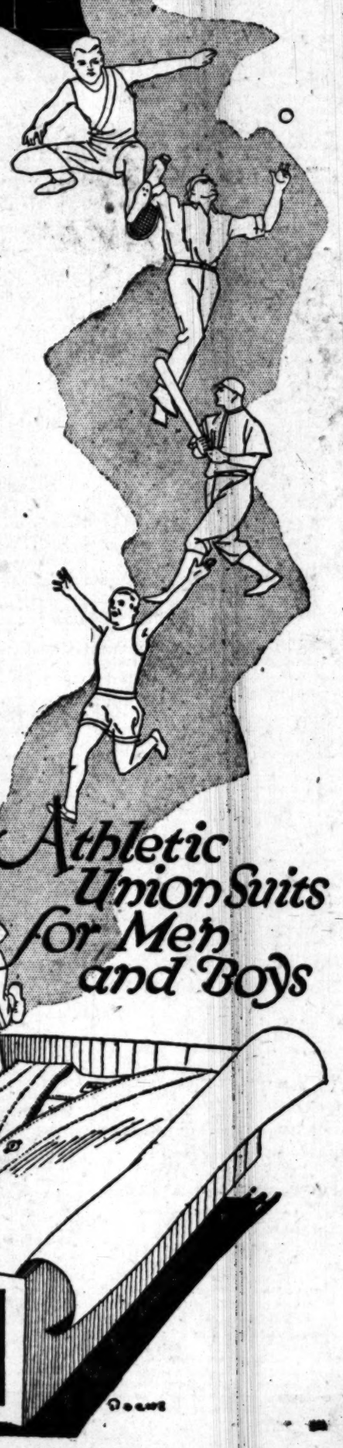

Palmdayl Suits "In Union There is Strength"
Cohn-Goldwater Co. (Makers)
Los Angeles

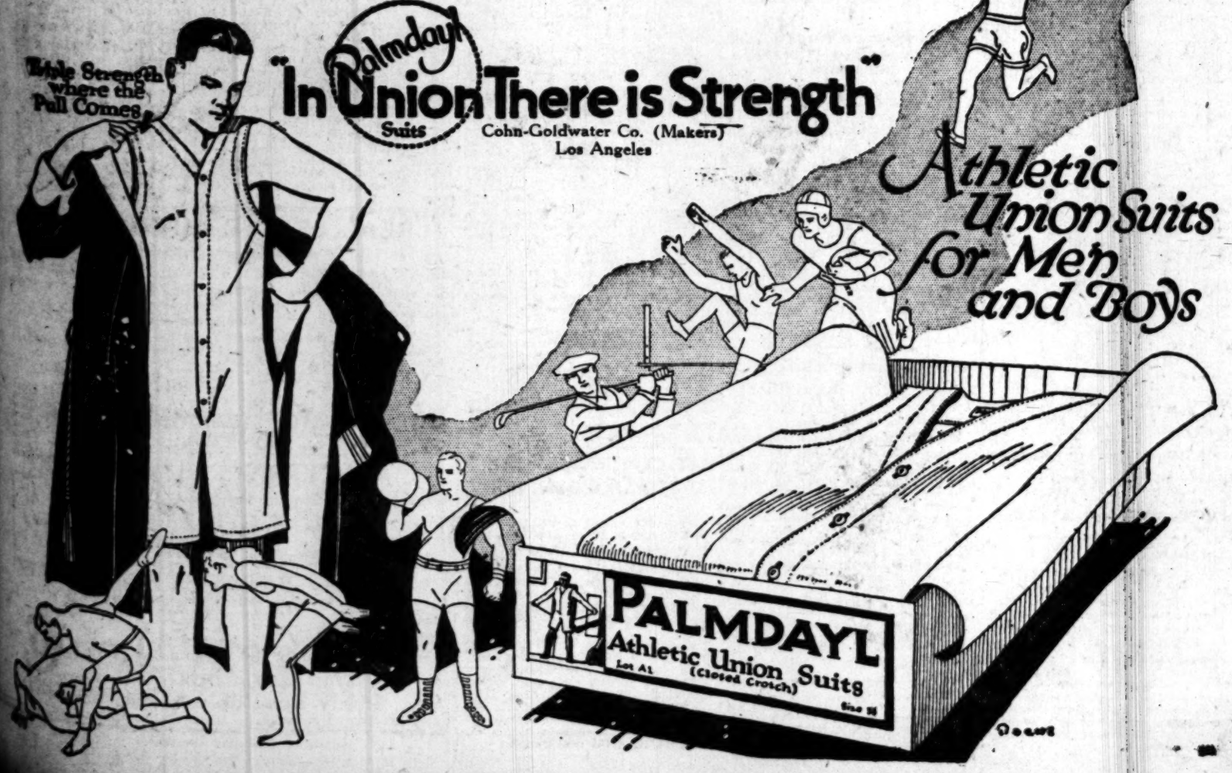

Athletic Union Suits for Men and Boys

Harris & Frank
437-443-SPRING NORTH OF 5TH

Boys' Knicker Suit Prices Have Fallen, Too

These are Only $14.75

—Every suit with two pairs of lined knickers, well made of dependable materials in attractive patterns in medium and dark shades. Ages 7 to 18 years—$14.75.

The same suit with but one pair of knickers is sold here for $12.50

Extraordinary Buys Both of Them

Boys' First Long Pants Spring Suits at $25.00 Are Mighty Attractive

—being of handsome cassimeres, tweeds, herringbone, flannel and cheviot weaves, high in quality and decidedly alluring in appearance.

—Plain or Sports models with the snap and go to them that the younger fellow demands in his clothes. In sizes from 14 to 16 years at $25 now.

Boys' hats and caps in spring and summer styles, $1.50, $2 and $2.50.

Children's silk hats are very attractive at these new prices—$1, $1.50, $2.00.

Knicker suits for stout boys, 10 to 20 years old—$15 to $25.

Harris & Frank
437-443-SPRING NORTH OF 5TH

Official Outfitters Boy Scouts of America

The Times Free Information Bureau
Times Bldg., Cor. 1st and Broadway

THE TIMES FREE INFORMATION AND RESORT BUREAU is for the accommodation and benefit of persons seeking interesting routes of travel, desirable hotels and rest, recreation and recuperation at the seashore or in the mountains.

Particulars are furnished by competent attendants and by correspondence to the general public regarding rates and attractions of railroad and steamship lines, hotels and pleasure and health resorts. Descriptive circulars and transportation literature are kept on hand for inspection and distribution. This service is absolutely free. Literature may also be obtained at the Times Branch Office, 615 South Spring Street.

PERSONS CONTEMPLATING VISITING LOS ANGELES ARE PRIVILEGED TO HAVE THEIR MAIL ADDRESSED TO THE BUREAU.

Resorts

CASA LOMA, Redlands, Cal.
Hotel in a Garden in the Heart of the Orange Groves at Smiley Heights. Famous Dixie Log Cabin Grill on the Grounds.
Splendid Trout Fishing in Vicinity. Very Attractive Summer Rates.
Golf—Tennis—Croquet—Billiards—Music
Personal Direction
HARRY C. HERVEY PROPRIETOR

Paso Robles Hot Springs Hotel
Hot Sulphur and Mud Baths remarkably radio active and curative. Sporty golf course. Beautiful scenery and fine roads. On highway and S. P. R. R. Midway between Los Angeles and San Francisco.
DR. G. W. TAPE, Manager

WARNER HOT SPRINGS
"THE YEAR-ROUND RESORT"
BEAUTIFUL mountain scenery, hot sulphur baths, invigorating climate. Healthy resorted at all times. Tourists will find agreeable quarters. The Tourists Stage leaves Los Angeles 8:30 and 10 a.m. every day. Rest, Recreation and Relaxation—summer and winter. Write for booklet to Guy K. Woodward and B. Karr, Warner Springs, California.

Mt. LOWE Mile High Year 'Round Resort
World's Greatest Mountain Scenic Trolley Trip

VENICE—Every Saturday & Sunday 8:30 P. M.
AVIATOR DELAY—Daredevil Stunts

COLORADO SPRINGS ALTA VISTA HOTEL
Famous Tourist Hostelry now offering rates from $1.50; Nature's great outside with EVERY room. Headquarters for "Scenic Pike's Peak Region" cars. TAKE "ALTA VISTA" FREE AUTO BUS FROM DEPOT.

BEVERLY HILLS HOTEL AND BUNGALOWS
—RATES EFFECTIVE APRIL 1st—
Am. Plan. Rooms with lavatory from $4 per day—one person. From $15 per day—two persons. Rooms with bath from $9 per day—one person. From $17 per day—two persons. Beautiful time of year at Beverly Hills NOW. Phone 6800.

VENICE WHITE COURT, ELECTRIC AVE. & BROADWAY. Nine new houses just completed. Children welcome. One block from Grammar School. Four rooms and bath, $35 and up. Now is the time to get cheap rent.

Los Angeles Hotels and Apartments
A SOLUTION OF THE HIGH COST OF LIVING—
ROSSLYN HOTEL!
BREAKFAST, 25c to 75c; LUNCH, 50c; DINNER, 75c.

Superb Routes of Travel

Personally Conducted Auto Sight-Seeing Trips in So. California

This Ad is intended to reach the 100,000 newcomers to our wonderful city, asking them to take the biggest $1.00 sight-seeing trip in California. Starting daily from Rosslyn Hotel, 455 S. Main St., at 9, 10, 11 a.m. and 4 p.m., it's a 25-mile trip, showing all the beautiful residential district of Los Angeles, Chinatown and the business section. This is an hour and a half trip.

Steamships

CUNARD-ANCHOR
Office 501 Market Street, San Francisco, or Local Agents.
Fresh Sailings on Application.

CARMANIA	N. Y. to Liverpool	Apr. 16, May 17, June 15
CAUTHNIA	Portland, Me. to Halifax, Liverpool and Glasgow	Apr. 28
COLUMBIA	N. Y. to Londonderry and Glasgow	Apr. 23, May 21, June 18
VAUBAN	N. Y. to Liverpool	Apr. 23
SAXONIA	N. Y. to Halifax, Plymouth, Cherbourg and Hamburg	Apr. 26,
BERENGARIA (ex-Imperator)	N. Y. to Cherbourg and Southampton	Apr. 28, June 2, June 30
MASSILIA	Boston to Liverpool	Apr. 28,
CARONIA	N. Y. to Liverpool	Apr. 28, June 1, July 2
AQUITANIA	N. Y. to Cherbourg and Southampton	May 3, May 24, June 14
CASSANDRA	Montreal to Glasgow	May 6, June 11, July 16
MAURETANIA	N. Y. to Cherbourg and Southampton	May 10, June 9, July 14
ALGERIA	N. Y. to Londonderry and Glasgow	May 14,
VESTRIS	N. Y. to Liverpool	May 14,

CATALINA ISLAND
Special One and Two-Day Excursions
Hotel St. Catherine Trip including transportation from Los Angeles and return, room for one night and four meals, ride on Glass Bottom Boat $10
Hotel Atwater Trip, including transportation from Los Angeles and return, room for one night, four meals in Atwater Cafeteria and ride on Glass-Bottom Boat $8½
ONE-DAY TRIP
Including transportation from Los Angeles and return, luncheon at Atwater Cafeteria, and ride on Glass-Bottom Boat $4.50
LEAVE LOS ANGELES daily 9 a.m., returning daily at 6:30 p.m.
Schedule always subject to change

Tickets and Information
209-214 P. E. Bldg., 64 S. Main
Phone Pico 50 or 10564

Australia
OCEANIC STEAMSHIP CO.
First U. S. Mail S.S. SONOMA, VENTURA, 10,000 ton Liners 21 regular, Delightful Service, Splendid Short Line—Samoa—Honolulu. Quickest passage, lowest rates. Pacific Ports. Saloon first class. For sailing apply Company's office May 31st. J. M. Culver, 317 S. Spring St., Los Angeles, or General Wdg., 2 Pine St., San Francisco.

AMERICAN TRAVEL BUREAU
WHITE FLYER LINE
8TH. STMBOLDT
TO SAN FRANCISCO, 317 T'S 315.
Direct connections to Portland.
Railroad and Steamship Tickets.
317 South Spring Street. Tel. 62183.

COLYEAR'S FIREPROOF STORAGE
605-77 415 SO. SAN PEDRO ST. MAIN 1117
STORE YOUR FURNITURE IN
PRIVATE LOCKED ROOMS $1.50 PER MONTH
MOVING PACKING SHIPPING

CANADIAN PACIFIC
SHORT ROUTE
To GREAT BRITAIN And the Continent
TRAVEL NOW BEFORE THE SUMMER RUSH
LONDON AND PARIS Are Loveliest in Spring
INCOMPARABLE SERVICE FOR ALL CLASSES
Everything Canadian Pacific Standard. None Better

ST. JOHN to LIVERPOOL
Apr. 23 ..... Empress France
Apr. 27 ..... Melita

ST. JOHN to HAVRE and LONDON
Apr. 21 ..... Tunisian
MONTREAL, SOUTHAMPTON, ANTWERP
May 13 ..... Scandinavian

Apply to Agents Everywhere or
1 King Street East, TORONTO (Adelaide 2105)
CANADIAN PACIFIC RAILWAY
Traffic Agents

San Francisco Hotels

Hotel Cartwright
SAN FRANCISCO
524 Sutter St., above Powell St.
W. M. TURNER, Mgr.
"A Home Away From Home"
From the moment the guest arrives he is agreeably impressed with the cheerful atmosphere, which bespeaks hospitality, homelike informality and comfort.
Rates From $2.00 and Up. With Bath. From Ferry take car No. 1, 2 or 3 to Powell St. From 3rd and Townsend take car No. 16 to Sutter, transfer to Sutter st.

ALEXANDER HOTEL
SAN FRANCISCO, CAL.
Adjoining St. Francis Hotel, Geary St. above Powell. 12 Stories. Class A Building. Absolutely Fireproof. In center of shopping and theater district. Increased accommodations by our Annex entirely new. Under new management. Solario Grill and Restaurant in connection. Rates $1.50 per day up. Special weekly rates. Take Municipal Cars A, B, C or D, direct.

CAMP BALDY YEAR-AROUND RESORT.
P. O. CAMP BALDY, CALIFORNIA.
Folders at all information bureaus.

Steamships

Ticket Office Cor. 6th & Spring Phone Main 7342
Long Beach Office, 116 W. Ocean Ave.
$30 Round Trip to San Francisco
S.S. ADMIRAL EVANS
Sails 10 a.m., Tues., April 12.
FOR SAN FRANCISCO
SEATTLE, VICTORIA, TACOMA
Through Rail and Water Tickets to Pacific Northwest and Eastern Destinations.
Regular Sailings from Los Angeles every Sun., Tues., Wed., Thurs.
ALASKA EXCURSIONS Now Booking
San Diego Daylight Trips $4.50
Mon. and Wed. ....
FOR MEXICO—CENTRAL AMERICA
S.S. SENATOR SAILS APRIL 14
Berth and Meals Included in All Fares

BUDGET BILL IS APPROVED.

McCormick Measure Will be Passed by Congress.

Attorney-General to Pass on One Provision.

Frear Plans to Take Lead in Opposing Sales Tax.

[EXCLUSIVE DISPATCH.]

WASHINGTON, April 7.—The Harding administration today placed the seal of its approval on Senator McCormick's bill establishing the budget system in the Federal government, and the measure is scheduled to be passed early in the new Congress.

Secretary of the Treasury Mellon notified Senator McCormick of his approval of the measure following his receipt of a report from the treasury experts pronouncing the fiscal and administrative provisions entirely practicable and necessary to the achievement of system and economy in government expenditures.

The only question remaining at issue is whether the Controller-General shall be appointable by the President, but removable by Congress only, as the original bill provided. President Wilson vetoed the bill on the ground that this provision is an unconstitutional limitation of the authority of the Executive. Atty.-Gen. Daugherty now has this point under consideration, and his opinion will determine whether the provision will be retained or eliminated.

Senator McCormick and Representative Good will introduce the bill as soon as Congress meets and ask immediate action.

OPPOSES SALES TAX.

Representative Frear of Wisconsin, a Republican member of the House Ways and Means Committee, who plans to take the lead in opposing a sales tax, started his campaign today by circularizing the House on the proposition.

Mr. Frear sent a letter to all members of the House urging that Congress refuse to repeal any of the present taxes "unless one more just and equitable is to be substituted and that excludes any sales tax."

Secretary of the Treasury Mellon indicated today that his recommendation on tax legislation will be ready for presentation to Congress next week. He held a conference during the day with the tax experts of the Treasury Department at which the entire program was discussed.

MANY POINTS UNSETTLED.

Beyond a recommendation for repeal of the excess profits tax the Secretary of the Treasury stated that many of the points of controversy still were unsettled. He indicated that he did not believe the floating debt should be retired to any great extent out of current revenues and reiterated that the general question of refunding Victory notes and Liberty Bonds would go over for consideration at a later time.

When questioned as to whether the Treasury would recommend an increased flat tax on corporations or a tax on undistributed earnings in order that corporations might not have too great an advantage over individuals after the excess profits tax is eliminated, Mr. Mellon said that no decision had been reached on this point.

ROBBERY OF BANDITS PROVES FINISHED JOB.

STATION AGENT CLEANED OUT OF NEARLY EVERYTHING IN SIGHT.

[BY A. P. NIGHT WIRE.]

STOCKTON, April 7.—Two bandits held up and robbed E. C. Lowe, station agent of the Western Pacific Railroad, at Carbona, four miles south of Tracy. The robbers entered the little office with drawn guns shortly after 3 o'clock this afternoon, and after tying the agent hand and foot and gagging him, they took his watch and fob with a $20 gold piece attached, a mackinaw, automatic pistol, blackjack, suit of clothes and $27.50 from the cash drawer.

One of the robbers donned the suit of clothes purloined, after which they stepped outside the station, cranked up the station agent's automobile, and disappeared in the direction of Tracy. Lowe was found later by a section hand, who released him.

PLYMOUTH ROCK IS MOVED ONCE MORE.

[BY A. P. DAY WIRE.]

PLYMOUTH (Mass.) April 7.—For the second time within four months, Plymouth Rock was moved today. On December 21, after the canopy over the rock was was torn down, the boulder was moved about fifty feet. Three guards have watched since.

CONGRESS COMMITTEE GIVES STATE HONORS.

LINEBERGER ON FOREIGN RELATIONS, WITH NOLAN IN GOOD PLACE.

[EXCLUSIVE DISPATCH.]

WASHINGTON, April 7.—This was a good day for California at the hands of the Committee on Committees of the next House of Representatives. Congressman Lineberger from Long Beach was signally honored for a new man and was appointed to a place on the Foreign Relations Committee of the House—one of the big committees, and Congressman John I. Nolan was made a member of the Steering Committee—one of the most important of all House committees.

The fact that Congressman Lineberger had lived in Mexico many years, was familiar with the Spanish language, and had valuable experience overseas in a military career, had much to do with securing for him his place. In view of the possible questions of delicate character which are likely to arise at any moment in the Pacific, and because of the great and pivotal interest of California in the solution of these questions, Congressman Lineberger's assignment is regarded here as fortunate for California and extremely complimentary to a man just entering Congress.

Congressman Swing of Imperial was named to the Naval Affairs Committee, succeeding Congressman Kettner, and placing him in a position to carry on the work of development of naval bases and projects in Southern California. In view of the projected submarine base at Los Angeles Harbor, the placing of a Southern California man on this committee is of importance to the lower portion of the State and unusually so to Los Angeles and the harbor.

Congressman Osborne, who is one of the most influential members of the Committee on Rivers and Harbors, and who has been acting chairman of that committee for much of the time this last winter, retains his position there and will be able to secure necessary improvements of the harbor and the proper protection against flood damage in the future as in the past.

BADEN REFUSES TO DELIVER BERGDOLL.

WEEKS ADMITS THAT GENERAL'S DEMAND FOR HIS SURRENDER WAS DENIED.

[EXCLUSIVE DISPATCH.]

WASHINGTON, April 7.—Secretary of War Weeks admitted today that the government of Baden, in Germany, had declined a formal request made by Gen. Allen, commander of American forces in Germany, for the return of Grover Cleveland Bergdoll, American draft dodger, who is a fugitive in Germany.

Secretary Weeks disclosed this information in a letter to Senator Capper of Kansas, who had written urging action on the plea of the Kansas branch of the American Legion that the United States demand Bergdoll's surrender.

"As concerns Grover Cleveland Bergdoll," wrote Secretary Weeks, "as soon as it was ascertained that he was in Germany, Gen. Allen requested the authorities of the Baden government, where he had sought refuge, to return this convict to the United States custody. The government of Baden refused the request on the ground that Bergdoll was not in the class of military offenders whose extradition was provided for by the terms of the armistice.

"As the extradition of Bergdoll is a diplomatic question, and complicated by the fact that we are still in a state of war with Germany, the matter has recently been placed in the hands of the State Department. The War Department will, however, use every effort to have Bergdoll returned to the custody of the United States military authorities."

It was admitted today that the State Department is now co-operating in the matter with the Canadian government, which will seek Bergdoll's return because he entered Germany on false Canadian passports.

AGRICULTURAL POWER RATES ARE AMENDED.

LONG-TIME CONSUMERS ARE GRANTED MATERIAL REDUCTIONS.

[BY A. P. NIGHT WIRE.]

SAN FRANCISCO, April 7.—San Joaquin Light and Power Company rates for electric power, for agricultural purposes, were amended, mainly by reductions, by the Railroad Commission today, the new schedule decreasing the company's revenue about 5 per cent. The rates were made to apply from April 1.

Only rates for consumers operating for short periods were increased, but consumers operating from eight to twelve months continuously were given a material reduction.

Farmers who will not operate their pumping plants to any great extent this year, though usually year-round consumers, were given the option of operating either under a plan which requires a monthly minimum, or a schedule similar to that of the Southern California Edison Company, made for the benefit of intermittent users of power.

GOV. STEPHENS SIGNS STATE HIGHWAY BONDS

[BY A. P. NIGHT WIRE.]

SACRAMENTO, April 7.—Gov. Stephens today signed $3,000,000 worth of State highway bonds. They must be signed by State Treasurer Richardson and State Controller Chambers before April 14, when they will be put on sale. These securities are the third highway series and bear 5 1-4 per cent interest. Road work now being contracted for by the State Highway Commission will be paid for from funds obtained through the sale of these bonds.

GERMAN ROYALTY WED IN BAVARIA.

[BY CABLE AND ASSOCIATED PRESS.]

BERLIN, April 7.—Former Crown Prince Rupprecht of Bavaria and Princess Antoinette of Luxemburg were married today at Hohenburg Castle near Toelz in Upper Bavaria, in the presence of the members of the Saxon and other royal families. The church ceremony will be performed by Monsignor Pacelli, the papal nuncio.

SCALP TROUBLES ARE MANY

Specialist Says Different Hair and Scalp Ailments Require Different Treatment.

Prof. John H. Austin of Chicago, who now has offices at Hamburger's,

has devoted over forty years to the study of hair and scalp troubles. He has found that only with the aid of a most powerful microscope is it possible to determine the exact trouble with which the hair or scalp is afflicted.

People who really value their hair have come to consider a hair specialist of as much importance as a doctor or dentist, for how can anyone without the knowledge or experience distinguish between such scalp disorders as seborrhea, oleosa, seborrhea sicca, alopecia pityrodes, etc.

Prof. Austin says that the use of mange cures, dandruff cures, hair tonics and vaseline without proper advice is like taking medicine without knowing what you are trying to cure.

Men and women troubled with scalp ailments should see Prof. Austin, and be convinced that the particular trouble must be known before each case can be intelligently treated.

FREE MICROSCOPIC EXAMINATION of the hair and scalp—both men and women invited. Private Office, Second Floor, Hamburger's. Hours, 10 to 12 and 2 to 4.—[Advertisement.

TAXATION REDUCTION URGED BY MONDELL.

DECLARES PEOPLE DESIRE LIFTING RATHER THAN SHIFTING OF BURDEN.

[EXCLUSIVE DISPATCH.]

WASHINGTON, April 7.—Reduction of the aggregate to be derived from taxation to a level $1,500,000,000 below the $4,000,000,000 estimated by former Secretary of the Treasury Houston to be necessary was urged today by Representative Mondell of Wyoming, Republican leader of the House.

Mr. Mondell declared that in revising revenue laws Congress can safely arrange its income on a basis of meeting ordinary expenditures not in excess of $2,000,000,000. Adding to this amount $1,335,000,000 for the annual interest in the public debt and the sinking fund and $500,000,000 for postal expenditures, this would mean total expenditures of $3,835,000,000, which is substantially the total of the annual appropriation bills for the next fiscal year.

Balancing against this amount postal revenues amounting to $500,000,000, customs revenues totaling possibly $350,000,000 or more, and miscellaneous receipts amounting to $500,000,000, Mr. Mondell's program would contemplate raising about $2,500,000,000 from taxation.

The Republican House leader asserted that the people will not be satisfied unless there is "a lifting rather than a shifting of tax burdens." He indicated that the saving should come by making no large payments on the floating indebtedness from current revenues except from salvage sales. The $4,000,000,000 tax program of former Secretary Houston was designed to make possible the rapid retirement of the floating debt.

In discussing the question of a soldiers' bonus Mr. Mondell said that this should be financed apart from the general tax plan. He suggested that the soldiers' bonus might be raised either by a sales tax or by some arrangement relative to the interest payment on the foreign debt.

Representative Mondell favored the repeal of the excess profits tax, the higher income surtaxes, the soda water and luxury taxes.

GREAT LAKES GOBS TO GET VACATION.

ALL TO RECEIVE THIRTY DAYS WHILE STATION IS BEING REPAIRED.

[EXCLUSIVE DISPATCH.]

WAUKEGAN (Ill.) April 7.—A special order has been received authorizing Capt. Daniel W. Wuerthaugh, commandant, to grant every man on Great Lakes Naval Station thirty days leave of absence while extensive repairs are being made throughout the station. No work, drill or other exercises will be possible, so all men will be sent home.

Special money requisitions will be honored for those who haven't sufficient funds. The paymaster has been authorized to advance six months' pay if necessary. The government will make arrangements with the railroads for free travel to any part of the country.

NEW CIVIL SERVICE BILL IS ASSURED.

[BY A. P. NIGHT WIRE.]

WASHINGTON, April 7.—Senator Sterling of South Dakota, chairman of the Senate Committee on Civil Service, announced today he would introduce next week a bill for reclassification of the civil service on the general plan provided in the Lehlbach bill last session, and which also will be reintroduced in the House.

The bill would fix salaries according to the skill and training required, and would provide appointments and promotions on proved qualifications, removal of inefficient employees, equal compensation and equal opportunity for promotion, irrespective of sex, and transfers between departments at higher rates of pay.

A GOOD breakfast means a better day's work. Try one at Gus Mann's Pot and Spigot Grill, 611 South Spring, is one of the show places of Gus and its conveniently arranged.

THE kitchen of Gus Mann's Pot and Spigot Grill, 611 South Spring, is one of the show places of Gus and its conveniently arranged.

Catalina
THE PEOPLE'S ISLAND

TWO DAY TRIP $10
All expense included

In all the world no trip like this

On this famous two-day trip, all expenses are included, as follows:

Transportation Los Angeles to the Island and return; Ride on the Glass Bottom Boat over Submarine Gardens; Room over night and four meals at Hotel St. Catherine. Leave L. A. 9 a.m. today, back 6:30 p.m. tomorrow $10

Hotel Atwater Trip, two days, all expense incl.. $8.50

One day trip with luncheon and Glass Bottom Boat Ride over Submarine Gardens $4.50

Steel Steamship Avalon with Orchestra for Dancing

Leave Los Angeles daily, at 9 a.m. Returning, arrive Los Angeles at 6:30 p.m. Through car from Pasadena P. E. Station Saturday (and each Tues. and Sat.) at 8:15 a.m. Schedule always subject to change.

Tickets: 6th & Main Streets P. E. Building, Phone Pico 50, Los Angeles.
Tickets: P. E. Station, Pasadena.
Tickets: 133 W. Ocean Ave., Long Beach.

Wireless Telephone keeps Catalina in constant touch with the mainland. Resident physician at Avalon ready to serve you at all times.

NEW ANGLE IS SEEN IN STILLMAN CASE.

MRS. LEEDS SAID TO HAVE HAD DETECTIVES WATCHING NOTED BANKER.

[EXCLUSIVE DISPATCH.]

NEW YORK, April 7.—"Pay or give up the promised appeal," is the next step for James A. Stillman in the marital swamp he has created by the sensational charges of divorce against Mrs. "Fifi" Stillman. Time for the rich banker to pay or appeal the first installment of the $90,000 annual temporary alimony and $47,500 counsel fees and expenses expires tomorrow.

But he has served notice, through his attorneys, on the counsel of the estranged wife, that he intends putting up a fight before making the payment. It is expected that at the last minute the documents will be before the Appellate Court.

Information indicating that Stillman was for some time under surveillance by private detectives in the employ of Mrs. Florence H. Leeds provided the basis for a new line of activity by investigators today. It is hinted that Mrs. Leeds set a watch on the banker when word reached her of rivals. One of these "other women" is declared to have been the subject of a violent quarrel between Stillman and the former chorus girl.

Today's revelations would seem to indicate that Mrs. Leeds continued to be suspicious of rivals, and she had decided to equip herself with information for future use if the occasion arose. It is reported that some of the affidavits now in possession of Mrs. Stillman's attorneys contain very strong hints of the activities of Mrs. Leeds's detectives.

Legal representatives of Mrs. Stillman are in Quebec, Can., rounding up witnesses for her defense. They are trying to induce the witnesses who testified before the referee to Mrs. Stillman's alleged indiscretions at the Stillman camp at Three Rivers, Quebec, in the first hearing, to return to New York for cross-examination.

BAY CITY WOMAN TO HEAD JEWISH BODY.

[BY A. P. DAY WIRE.]

PORTLAND (Or.) April 7.—Mrs. M. C. Sloss of San Francisco was elected president of the interstate conference of Council of Jewish Women, which closed its first annual convention today. Mrs. Julius Baer, president of the San Francisco section, Council of Jewish Women, was elected first vice-president, Mrs. S. M. Blumauer, of Portland, honorary president; Miss Rachel Able, San Francisco, corresponding secretary, and Mrs. Emanuel Lauer, Los Angeles, treasurer. The next conference will be held in San Francisco during the national triennial conference.

STUDY AMENDMENTS TO NATIONS' LEAGUE.

QUESTIONS LEFT TO COMMITTEE, WHICH WILL MAKE REPORT DURING MAY.

[BY CABLE AND ASSOCIATED PRESS.]

GENEVA, April 7.—Examination of amendments to the League of Nations covenant has been begun by the committee of the League appointed to deal with this subject. The committee yesterday discussed amendments offered concerning the permanent court of arbitration, extension of arbitration under the League, relaxation of the unanimity rule in the Assembly and Council, action to be taken as to a member state failing to pay its contribution to the League, the method of the selection of the nonpermanent members of the Council, and attachment to the League of states too small to be full members.

These questions were left to a subcommittee, which is to report in May.

Chicago Bread Prices Cut.

[BY A. P. NIGHT WIRE.]

CHICAGO, April 7.—The price of pound loaves of bread was reduced today from 10 to 9 cents by a concern operating a chain of stores here.

LOSE BOOZE AT BORDER

[EXCLUSIVE DISPATCH.]

BROWNSVILLE (Tex.) April 7.—When a special train of Prohibition carrying a delegation of business men of Boston, crossed the Rio Grande here the other day on a tour of Mexico, United States custom inspectors examined the baggage and found a large quantity of liquors, which were confiscated. The train was held for three hours while the customs examination was being made.

AUCTION SALE
The Times is the Official and Recognized Auctioneering Medium of Association. To be Conducted by Members of Los Angeles Auctioneers' Association

BIG AUCTION
REGULARLY EVERY TUESDAY
2416-18 S. MAIN ST.
8000 square feet of floor space filled with high and medium grade furniture and rugs. We also sell on commission anything, any place, any time, at any reasonable rate.
A. L. MOXLEY & CO.
South 1360. Res. [illegible]

W. Dwight Hammond AUCTIONEER
Expert in Every Branch of the Auction Work—Watch Ads for Big Sales. Phone for information.
Member L. A. Auctioneers' Association

REAL ESTATE AUCTION TODAY
Two Bungalows and Contents of Both
TODAY, APRIL 8TH, 11 A. M. 901 and 907 Cassett St.
Take Pacific Electric Sierra Vista Local on Main St., off at Rose Hill Park, and walk two blocks north. Autos, drive out Huntington Drive to Lomita Drive and turn north to Cassett St.
WATCH FOR SIGNS
Very Reasonable Terms Will Be Arranged.
These are two dandy five and six-room suburban homes and must be sold. Modern in every way, including garage, five miles from the center of Los Angeles. Also Handsome Furniture of Same by the Piece
Furniture consists of modern medium-grade household goods. Also pianos in good condition. Don't miss this sale. Phone the auctioneer for information.
W. Dwight Hammond AUCTIONEER

AUCTION! AUCTION!
Monday, 9:30, Elegant Furniture; Also 88-Note Player Piano
536½ E. Pico St.
EXTRAORDINARY—Seven-Room Plastered Stucco House, Lot 50x150
Also Handsome Furniture of Same by the Piece
Tuesday, 9:30, 5425 Brynhurst Ave.
In Beautiful ANGELES MESA—Take Grand Avenue-Moneta Cars
This home is simply indescribable. Money could not make it more complete. The furniture throughout is all new and very fine and up to the minute in description in Sunday's Times.
Extraordinary—$20,000 Furniture and Oriental Rugs
Thursday, April 14, 9:30 a.m.
850 N. Los Robles Ave., Pasadena
Owner has sold his $50,000 home, is going abroad and will sell the elegant furniture and matchless oriental rugs, nearly new, [illegible]
STROUSE & HULL, Auctioneers

DDIE TELLS IT TO THEM

...ference Rickenbacker Lays Down Law to Drivers.

...ys He'll Look Keenly for Crowding at Speedway.

...l is Set at Big Beverly Course for Sunday.

Ralph De Palma's Ballot caught ... yesterday while the famous ... was practicing on the Speed... for Sunday's races. Flames ... from beneath the hood and ... by the rush of air, made a ... spectacular blaze for an instant. ... veteran driver brought his car ... a quick stop and with his ... mechanician, DePaolo, leaped out ... extinguished the blaze. Nothing ... serious happened aside from ... burned wire connections which ... quickly replaced.

...die Rickenbacker last night ... together the drivers and me... who are to race at the ...dway Sunday and laid down ... law in no unmistakable terms. ...wering first a speech on the sub... of sportsmanship, Rickenbacker ... said in plain words that there ... been a lot of ugly talk regard... the ill feeling between the ... and that while he took lit... stock in it, he intended to ... closely on Sunday, and that ... first suspicious bit of crowding ... wild driving would result in dis... ...plication of the offending pilot.

ALL WORK OUT.

...ractically every driver in the ... was out yesterday, and some ... fast time was recorded, al... ...ough the presence of rival pitmen ... mechanicians prevented the ...ers from opening their cars wide ... any considerable period. Eddie ...on and Tommy Milton were two ... the shining lights of practice and ...ved wild bursts of speed occa...ally, but wouldn't hold them ... enough to enable the rail... to get a good line on them.

MURPHY THERE.

...my Murphy yesterday was in... ...d right alongside of Ralph De... in the position of favorite to ...Sunday's five-race program for ...American sprint championship. ...apacific mark of 40⅝ for a ... is sufficient guarantee that he ... much speed as De Palma, and ...riving ability is too well known ...need discussion. ...ve Jimmy as much speed as the ... of them and he'll give them the ...ter ride of their young lives. ...es, Milton, Sarles and Hearne ...next in order among those who ... been watching the practice ...ly, and it is generally predict... that the man who wins the ... fifty-mile heat for the title ... the big bag of mazuma will have ...ll up an average speed of 110 ... an hour to win.

SUDS IN BAD SHAPE.

...e Seattle club is in rather bad ... physically. Kenworthy was ... in the opening game, Spencer ...indigestion, Adams has a lame ... and Lane has been troubled ... his arm. Killefer plans to ... Tom Hughes at the Siwashes ... afternoon.

Bu...
Outdoor Sho... Feature of Ope...
"Go Where th...
EVERYBODY IS T...
THE BIG BUICK ...
HIBIT.
Kiddies Night T...
Souvenir Present gi...
Continuous P...
Starting ...
TONIGHT & SAT...
Last times ...
Famous Buick Reco...
Motion Pictures an...
Made This Sensati...
Winter.
In conjunc...
OUTDOOR FAS...
by ...
LIVING M...
fro...
Ville de Paris-B...
als...
Jazz Orchestra...
Motion Pictures ...
Artis...
Everybody ...
HOWARD AUT...
Of Los A...
1323 South F...

lina
PEOPLE'S ISLAND
O
world
ke this
cluded, as follows:
ours; Ride on the Glass Bot-
ight and four meals at Hotel
:30 p.m. tomorrow.....$10
expense incl..$8.50
Glass Bottom
ardens.....$4.50
chestra for Dancing
ive Los Angeles at 6:30 p.m.
urday (and each Tues. and
to change.
Wireless Telephone keeps Catalina in constant touch with the mainland. Resident physician at Avalon ready to serve you at all times.
Glass Bottom Boat
W

The Los Angeles Times
FRIDAY MORNING, APRIL 8, 1921.

SPORTS MOTORING FILMLAND DRAMA

DDIE TELLS IT TO THEM.

bron Rickenbacker Lays Down Law to Drivers.

He'll Look Keenly for Cooling at Speedway.

l is Set at Big Beverly Course for Sunday.

Dido De Palma's Ballot caught fire yesterday while the famous car was practicing on the Speedway for Sunday's races. Flames shot from beneath the hood and, fanned by the rush of air, made a dangerous blaze for an instant. The veteran driver brought his car to a quick stop and with his mechanician, DePaolo, leaped out and extinguished the blaze. Nothing of serious happened aside from the burned wire connections which were quickly replaced.

Eddie Rickenbacker last night called together the drivers and mechanics who are to race at the track Sunday and laid down the law in no unmistakable terms. Following first a speech on the subject of sportsmanship, Rickenbacker talked in plain words that there had been a lot of ugly talk regarding ill feeling between the drivers and that while he took little part in it, he intended to look closely on Sunday, and that any suspicious bit of crowding or wild driving would result in dismissal of the offending pilot.

ALL WORK OUT.

Practically every driver in the field was out yesterday, and some fast time was recorded, although the presence of rival pitmen and mechanicians prevented the drivers from opening their cars wide for any considerable period. Biddle Hearne and Tommy Milton were two of the shining lights of practice and turned wild bursts of speed occasionally, but wouldn't hold them long enough to enable the rail birds to get a good line on them.

MURPHY THERE.

Jimmy Murphy yesterday was in the fight alongside of Ralph De Palma in the position of favorite to win Sunday's five-race program for the big American sprint championship. The official mark of 40⅘s for a mile is sufficient guarantee that he has as much speed as De Palma, and his driving ability is too well known for discussion.

But Jimmy as much speed as the rest of them and he'll give them the fastest ride of their young lives. Thomas, Milton, Sarles and Hearne will be out in order among those who have been watching the practice grinds, and it is generally predicted that the man who wins the fifty-mile heat for the title will be the big bag of mazuma will have to step up an average speed of 110 miles an hour to win.

De Palma

Murphy

PATTERSON TIPS MACBETH.

Annandale Golfer Scores Surprising Victory Over Northern Champion.

BY PAUL LOWRY.

Two rounds of match play in the championship flight eliminated twenty-four contenders for the Southern California golf crown at Beverly Hills yesterday, the surprising defeat of Norman Macbeth of the Los Angeles and Wilshire clubs by George Patterson of Annandale being the outstanding feature.

Patterson defeated the holder of the Northern California title by a score of 2 and 1, Macbeth's weak play on the putting greens being responsible for his downfall. Patterson was one down at the turn after being two up at the sixth. Macbeth played his best golf of the day on the seventh, eighth and ninth holes, taking the first two in par and scoring a birdie on the ninth. Both he and Patterson had 41 on their out cards, Macbeth winning the last three holes.

Going to the tenth, Macbeth was in trouble on his drive and Patterson won the hole with a par 4. Macbeth regained his advantage by taking the twelfth, but Patterson squared things by winning the short fourteenth with a birdie two. He won the fifteenth, halved the sixteenth and won the seventeenth in par.

Patterson's play was good without being brilliant, but so was Macbeth's, for that matter. From the tee and through the fairways the work of each man was sound, but the pitiably poor putting of Macbeth tells a good part of the story. Patterson, an "eight" handicap man who has been going wild in the last few months, came strong on the last nine holes and had a four for a 36 par when the match ended on the seventeenth.

Matches in the first round of the championship flight ran true to form. Dr. Paul Hunter disposed of Leigh Guyer by a score of 6 and 5 in the upper bracket of the draw, but in the same half E. S. "Scotty" Armstrong had quite a tussle with Ben Fahy, a rotund young man who a year ago couldn't have broken 90 if his life depended on it. Armstrong won 2 and 1, but when it was over he knew he had been in a battle. Fahy had a five for a 79 after the seventeenth.

LAPHAM OUT OF IT.

San Francisco's two representatives batted .666 for the day, Jack Neville defeating J. T. Gilmer 4 and 3 and C. H. Palmer, Jr., 6 and 5. Roger Lapham, president of the California Golf Association, was defeated by Horace Ingalls of Annandale, 4 and 3 in the morning, and the latter was downed by Nelson Barker of Coronado, 3 and 2 after lunch.

Bob Hunter accounted for R. A. Fowler, 4 and 3, and Bill Campbell of Long Beach, who was going badly, 2 and 1, and Everett Seaver disposed of Jack Cady, 4 and 3, and Frank Tatum, 2 and 1.

Today there will be only one round of match play in the championship flight, but there will be two rounds of match play in every other flight on the boards. This will wipe out match play in all flights except the championship and leave the road clear for the thirty-six holes which the semi-finalists must travel tomorrow.

The championship rivals play their matches at any time today, but the defaulting limit on morning matches in other flights is 10 o'clock and afternoon matches 2 o'clock.

State Champion Dr. Paul Hunter will play George Patterson at 1 o'clock this afternoon in one of the feature matches of the day. Against George Cline yesterday afternoon Dr. Hunter rounded the first nine one under fours, just to prove that there was nothing fluky about his brilliant performance on Wednesday. On his drive to the tenth he landed in the bunker that borders the fairway to the right. His lie was terrible, and he appeared to be in need of a bucket to scoop it out. The champion walked up to the ball, clipped it out after one short glance, and holed out for a 5—par.

"Scotty" Armstrong meets Crane Gartz in Dr. Hunter's half of the draw today and may have quite a battle on his hands, Gartz beat George C. Thomas, Jr., 3 and 2 and

(Continued on Second Page.)

SIWASHES GET WELL CLEANED.

Kenworthy's Gang Should be Very Pure Now.

Having Been Run Through the Wringer Thrice.

Carroll Ruins Eleven-Inning Ball Scramble.

BY HARRY A. WILLIAMS.

The great nationwide purity movement proceeded apace yesterday when Los Angeles cleaned Seattle, 4 to 3, for the third consecutive time, and an alleged gambler was pinched for trying to pay off his honest losses.

Lest the Siwashes might still be carnal minded, the Angels allowed themselves eleven innings in which to do a thorough job and knock all the worldly ambition out of them.

FAN PINCHED.

The eleventh was full of action. No sooner had Dixie Carroll, with two out, busted up the pastime with a right field single, which sent Killefer in from third with the winning run, than two cops descended on a scrub in one of the boxes said to be in the act of slipping a roll of government coupons to a neighboring fan.

A severe struggle ensued, during which the man with the roll seemed to insist on paying off all debts or bets, or whatever the transaction. He appeared to feel that he was deeply indebted to somebody, and wanted to set his earthly affairs in order before going to the cooler.

But the officers, who had descended on this lone fish like a pair of stingarees, were not to be trifled with. The wagon was sent for, and departed on schedule. Honesty brings its own reward in the shape of a free ride to the hoosegow.

DO IT AT HOME.

But betting in the ball park doesn't pay in the long run. Gambling should be confined to the family circle.

Two hours and a half Lefty Thomas and Elmer Jacobs puffed and heaved with varying fortunes, with the fickle breaks swinging from one side to the other, until Carroll, with a clout as clean as a cleaver cut, put the Angels on the right side of the count for keeps.

Daily the Siwashes are growing tougher, and adding to the labor of the Angels.

The game was tied and untied

(Continued on Second Page.)

ANNOUNCE RULES TO GOVERN SHOOT.

[BY A. P. NIGHT WIRE.]

WASHINGTON, April 7.—Rules and regulations to govern the national rifle and pistol matches were announced today at the War Department. The matches will be held at Camp Perry, O., beginning August 24. The rifle range will be open to contestants for two days before the contests for practice, and matches of the National Rifle Association of America will precede the national matches.

The contests, the announcement said, would be fired in the following order: National individual rifle match, national individual pistol match, national pistol team match, national rifle team match, and national intercollegiate rifle team match.

MANY BOUTS PULLED OFF IN MAT TOURNEY.

A pretty fair crowd assembled at the L.A.A.C. gymnasium last night to witness the first night's bouts in the national A.A.U. wrestling championships of ten minutes duration. The tourney will continue tonight and Saturday night.

The results follow:

McNulty of Poly defeated Hardman, unattached, 168 pounds, in 4m. 28s.

In the 115 pounds, Lambert of Poly got decision over Chacon, unattached.

Heenan of U.S.S. New Mexico defeated Terrell in 2:26 in 115-pound class.

In 125 pounds, Reed of Multnomah Club defeated Lee, unattached, in 1:00.

Hummerich of L.A.A.C. defeated Heri of U.S.C. in 2:14.

Graves, unattached, defeated Heenan of U.S.S. New Mexico in 9:35.

Farrar of U.S.S. Idaho defeated Mosley, unattached in 2:36.

Reed in second elimination defeated Hetzer in 7:26.

In 135-pound class Hummerich of L.A.A.C. defeated Soto in 1:03.

W. F. Porter of U.S.C. defeated E. White in 5:35.

V. Hamlin of Multnomah Club defeated Bell, unattached, in 2:40.

Sosovsky, unattached, defeated Varney of U.S.C. in 6:08.

Patton of L.A.A.C. defeated Graves in 55s.

Henning, unattached, defeated Barber of U.S.S. Idaho in 7:05.

Sososky in second bout got decision over Kuvelis of L.A.Y.M.C.A.

Butler of M.I.T. got decision over Cerk of U.S.S. Texas.

Vis of L.A.A.C. got decision over Woodhead of Chaffee Junior College.

Clark of Multnomah Club defeated Livernash of Post No. 133 in 1:51.

In 158-pound class, Barda, unattached, defeated Pantheny of U.S.C. in 2:22.

Johnson of Boston got decision over Ferguson of L.A.A.C.

Attilla of Turnverein defeated Frasy of Glendale High in 1:39.

Hansen, unattached, defeated Kronbauer of L. A. Turnverein in 9:53.

Sarris of Olympic Club defeated Bednor of U.S.S. New Mexico in 9:53.

Commission weight 175 pounds won by Meyer of Chicago over Poulos of Olympic Club, decision. Pat Higgins and Eddie O'Connell refereed.

SECOND SAN JOSE CLUB IN LEAGUE.

[BY A. P. NIGHT WIRE.]

WATSONVILLE, April 7.—A second San Jose club was admitted into the Mission Baseball League at the last preseason meeting of the directors here last night, to take the place of the Monterey club, which failed to post its forfeit. The club admitted tonight is the old O. J. Forman team, which was a member of the league last year, but withdrew after the close of the season. It will be known as the San Jose Merchants. The other member in that city is the San Jose Baseball Club, Inc. The two teams will oppose each other on the home lot in the opening game of the season, Sunday.

WALTER KNAPP IS SERAPHIC PITCHER.

Walter Knapp has become a member of the Los Angeles pitching staff by the simple expedient of changing names. He joined the club under the moniker of Craig, because he didn't care to have his identity known should he fail to make good. Now that he seems to have won a job for himself he doesn't care who knows that he is old man Knapp's son. Knapp had considerable experience in the International League before going into the Army.

PRATT SIGNS CONTRACT.

[EXCLUSIVE DISPATCH.]

BOSTON, April 7.—Derrill Pratt, coach of the University of Michigan baseball team, has signed a contract to play with the Boston American League club, and will be in a Red Sox uniform for the opening of the league season at Washington, it was announced tonight.

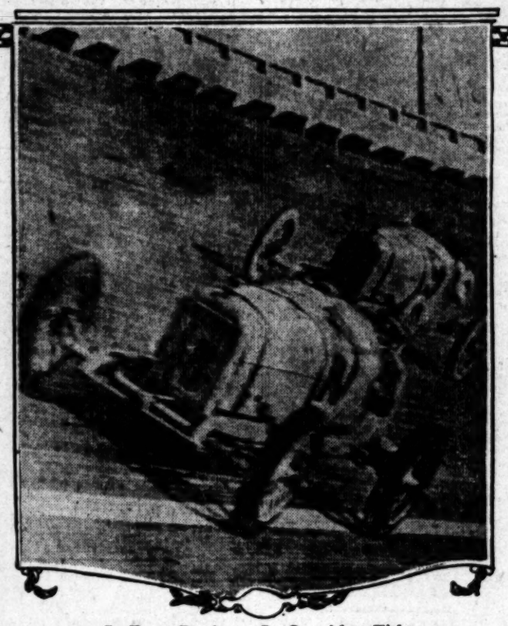

Go-Fasts Ready to Go Out After Title.

Everything seems to be set for the five-race program at the Los Angeles Speedway Sunday when the pick of America's speed kings will boil around the lumber loop in the chase for glory and mazuma. To date Ralph De Palma (left) and Jimmy Murphy (right) share the favorite position. The center photograph shows the Duesenbergs of Sarles and Eddie Pullen warming up their new super-compressed engines.

NEW YORK FOR KILBANE.

[EXCLUSIVE DISPATCH.]

NEW YORK, April 7.—Johnny Kilbane is coming to New York at last to cast his title in the ring for those ambitious youngsters to take a shot. John has coveted that pennant as champion of the feathers for many years, and no one ever seemed quite good enough to relieve him of it. John has not flaunted his laurels here since the new Walker law went in, with its provisions governing titles and decisions, however, and many thought that the Clevelander had decided to stay away from these quarters and nurse his championship a little longer.

And now we are to have Johnny, championship and all, in a fifteen-round struggle, to take place next month. The champion's opponent will robably be Sammy Sieger, the rought little East Sider, who has been coming along pretty fast.

No definite date has been selected, but it is believed that May 2 will be the selection, following the circus at Madison Square Garden. This contest will close the season at Tex Rickard's big ampitheater.

CARPENTIER IN EARNEST.

[EXCLUSIVE DISPATCH.]

NEW YORK, April 7. — Georges Carpentier, the French champion boxer, has put the quietus on the rumor mongers by having his $50,000 forfeit forwarded right to the United States as a guarantee that he proposes to go through with that little wrangle which has been arranged between himself and one Jack Dempsey for July 2. You can bet something cute that when Georges goes through with those proceedings he has no notion of skipping out on the match to quarrel with Francis Moran, the Pittsburg bruiser, or any of those other rough kids.

For several weeks there have been some queer yarns about Carpentier hurdling the Dempsey fight to box someone in London. Now the damper is on all that gush, and the Frenchman will soon hop to these shores to prepare for Mr. Dempsey.

Tex Rickard was notified today by Robert Edgren, the official stakeholder for the contest, that Carpentier's forfeit of $50,000 has been forwarded by the Morgan-Harjes Bank of Paris to the Central Union Trust Company of New York. Mr. Edgren said that he had received a cablegram from the Paris bank to that effect.

CUTTING TO PLAY GOULD.

[BY A. P. NIGHT WIRE.]

BOSTON, April 7.—C. Suydam Cutting of New York, today won the right to oppose Jay Gould of New York in the challenge round for the national amateur court tennis championship. He defeated his brother, Fulton Cutting of New York, in the final round of the title tournament, 6-5, 6-3, 7-5.

Preps Must Run Heats in Half Mile Thursday.

It was decided yesterday that elimination heats will be necessary in the 100, 220, 440 and 880-yard dashes and the high and low hurdles in the Southern California interscholastic track and field championship meet, which will be held at Housh Field on Saturday, April 16. The large number of entries pouring in makes it certain that the field in these particular events will be record-breaking.

Heretofore the running of heats in the 880 has never been necessary; for that matter heats have scarcely ever been run in the quarter. Owing to the distance which many of the out-of-town athletes have to travel when coming here for the meet it had been decided to run the heats on Saturday morning so that the runners would only have to be in Los Angeles one day.

However, running heats in the 440 and 880 in the morning and finals in the afternoon is scarcely fair to young athletes and it has therefore been decided to run heats in the quarter and half on Thursday and heats in the sprints and hurdles on Saturday morning. All finals will be run off on Saturday afternoon and the attendance is expected to break just as many records as the entry list.

JOE LYNCH TO BOX YOUNG MONTREAL.

[BY A. P. NIGHT WIRE.]

NEW YORK, April 7.—Joe Lynch, world's bantamweight champion, today was en route to Cleveland, O., where he will meet Young Montreal of Providence, Friday night.

While in Cleveland, Eddie Mead, Lynch's manager, will convey to Johnny Kilbane, world's featherweight titleholder, an offer of $35,000 by New York promoters to engage in a decision bout with Andy Chaney of New York in an open-air arena.

TO SEND TEAM EAST.

[BY A. P. NIGHT WIRE.]

STANFORD UNIVERSITY, April 7.—Stanford University will send a two-man tennis team east late in May, it was announced tonight by E. Martin, graduate manager of athletic activities. They will compete in the national intercollegiate championship meets at Haverford, Pa., besides playing a schedule with eighteen universities. They will return in October.

TIJUANA RESULTS.

[EXCLUSIVE DISPATCH.]

SAN DIEGO, April 7.—A big surprise was furnished in the fifth race on the Thursday card, when Ike Harvey was sent over. The distance was one mile, and the 3-year-old was in front all the way. Yukon was nearest in pursuit throughout and finished second, with Miss Margage best of the others. The results:

First race, one mile and seventy yards—Prophecy won; Miss Dunbar second; Ruth Harrigan, third. Time, 1:47 2-5.

Second race, five furlongs—Cal Corn won; La Bete Noir, second; Pittsburg, third. Time, 1:02 1-05.

Fourth race, one and one-sixteenth miles—Third race, five furlongs—Sea Beach won; Bass and Strum, second; Wood Rose, third. Time, 1:49 1-5.

Fifth race, one mile—Ike Harvey won; Tuhon, second; Miss Manage, third. Time, 1:41.

Sixth race, five and one-half furlongs—Phrose Ward, won; Deland, second; Judge Ellsworth, third. Time, 1:06 1-5.

Seventh race, five furlongs—Herder won; Shafty, second; Lonely, third. Time, 1:01.

Buick
Outdoor Show is Biggest Feature of Open Road Week
"Go Where the Crowds Go"
EVERYBODY IS TALKING ABOUT THE BIG BUICK OUTDOOR EXHIBIT.
Kiddies Night Tonight, Friday
Souvenir Present given to Each Child.
Continuous Performance, Starting at 7 p.m.
TONIGHT & SATURDAY NIGHT
Last times to see the
Famous Buick Record-Breaking Coupe
Motion Pictures and the Car Which Made This Sensational Run in Mid-Winter.
In conjunction with
OUTDOOR FASHION SHOW
by
LIVING MODELS
from
Ville de Paris-B. H. Dyas Co.
also
Jazz Orchestra—Fly Tyer—Motion Pictures—Monologue Artists
Everybody Welcome
HOWARD AUTOMOBILE CO.
Of Los Angeles
1323 South Flower Street

Play Ball!
Your
Mandaville
Made-to-Measure
Suit
—will stand hard wear on the bleachers or in the stand and still retain shape and color smartness. Mandaville tailors to a standard of excellence that built 24 years of reputation for this house—using only the finer All-Wool stylish fabrics.
A Magnificent Choice Of New Spring Suitings Made-to-Measure, $45 and $50
C. P. Mandaville Co.
SUCCESSOR TO A. K. BRAUER & CO.
345-47 SO. SPRING

LOSE BOOZE AT BORDER.
[EXCLUSIVE DISPATCH.]
BROWNSVILLE (Tex.) April
When a special train of Pullman carrying a delegation of business men of Boston, crossed the Rio Grande here the other day after a tour of Mexico, United States custom inspectors examined the baggage and found a large quantity of liquors, which were confiscated. The train was held for three hours while the customs examination was being made.
AUCTION SALES
The Times is the Official and Exclusive Newspaper Advertising Medium of the Association. To be Conducted by Members of Los Angeles Auctioneers' Association.
BIG AUCTION
REGULARLY EVERY TUESDAY
3416-18 S. MAIN ST.
8000 square feet of floor space covered with high and medium grade furniture and rugs. We also sell on consignment, any place, any time, or buy it outright.
A. L. MOXLEY & CO.
South 1260. Res. Vermont 80
W. Dwight Hammond
AUCTIONEER
Expert in Every Branch of the Auction Business
Want-Ads for Big Sales
for Information.
Member L. A. Auctioneers' Ass'n.
E AUCTION TODAY
ows and Contents of Both
801 and 807 Cassatt St., Rose Hill
Located on Main St., off at Rose Hill Park, with direction Drive to Lomita Drive and two blocks
ATCH FOR SIGNS
ale Terms Will Be Arranged.
six-room suburban homes and must be sold. Also five miles from the center of Los Angeles, medium-grade household goods. Also 1918 Overland. Phone the Auctioneer for information.
Hammond
Oldest and Largest Auction House in the Southwest
1023-25 So. Main St.
Phones, Home F 2175
"BUY AT AUCTION"
AUCTION!
rniture; Also 88-Note Player Piano
E. Pico St.
Room Plastered Stucco House, Lot Size
urniture of Same by the Piece
5425 Brynhurst Ave.
SA—Take Grand Avenue-Moss Drive Car
Money could not make it more complete. The
and very fine and up to the minute. Full de
Furniture and Oriental Rugs, Et.
April 14, 9:30 a.m.
obles Ave., Pasadena
is going abroad and will sell at
fine oriental rugs, nearly new Chalfont
L.L., Auctioneers

CLINE & STRAUSS, 527 Security Bldg.
PER CENT monthly dividends paying now. Possibly 50 per cent monthly. Write JAY F. SMITH, Bankbuilder, Tol.
PAY BLDG.
FURNITURE

Wonderful Races Promised for Redlands Track Carnival.

MANY ENTRIES IN FIELD MEET.

Big A.A.U. Track Clash Set for Redlands April 23.

Course to be in the Fastest Condition Possible.

Affair to be Largest West of the Mississippi.

[SPECIAL CORRESPONDENCE.]

REDLANDS, April 6.—Entry blanks for the A.A.U. track meet to be held in Redlands, under the auspices of the University of Redlands, on April 23 are now being sent out by the committee to athletes. It is expected that the entry list will be one of the largest because of the wealth of material in the south this year.

The Redlands stars will probably be here although it may be that they will go East on the relay team for the big Penn relay carnival. Should the team go this year it will be entered in class A and attempt to take the open championship in the mile.

LEAVE FOR EAST.

The team may compete in the A.A.U. here and then leave immediately for the East, in all probability that will be the procedure in case the faculty consents to the trip.

Already out at the University of Redlands, they are making elaborate and extensive preparations for the big A.A.U. meet, which is to be held Saturday, April 23.

This is the first time that Redlands has had the privilege of staging this meet, and the whole student body is out to make it a huge success.

TRACK IS FAST.

The track has come to be recognized as a fast one during the past few years, and it will be in the best shape it has ever been for this meet. There is no doubt that several of the track records will be broken that day. The best time seen on this track in the 100-yard dash is 9 4-5s.—Made by Kirksey—and in the 220, 21 3-5s, also made by Kirksey. These are good marks for any man to shoot at, but judging from his performances of last Saturday at Berkeley, the titled gentleman from U.S.C., is likely to equal or better these.

The high hurdles have seen 15 flat—but when Yount and Daggs and Otto Anderson get together in this, one of them is likely to have to cut it down to 14 plus to break the tape.

Several times Kilby has cut 50 flat in the 440 on this track, and this race is likely to see a new record for the track set up with 49 something.

SOME MEET.

This meet will, in all probability, be the biggest meet west of the Mississippi River this year. There is a long list of Olympic stars to compete. Paddock, world's champion sprinter, Daggs and Yount, hurdlers of some renown, Corey, high jumper, Anderson, hurdler, Evans and Boyle, discus, are a few of them.

Moreman of Pomona and Knights of Redlands will afford a thrill in the mile.—Knight, although only a freshman, pushed Moreman to a fast four-lap circuit in the conference meet recently, and the mile is likely to go at better than 4m. 30s.

The high jump will bring together such men as Corey, Argue, Voorhees, etc., all of whom clear 6 feet with ease.

To Form Team of Ineligible Ball Players.

[EXCLUSIVE DISPATCH.]

CHICAGO, April 7.—Plans are well under way for the formation of a team of ineligible major league players, with five of the indicted White Sox as a nucleus, to play against semipro teams in and around Chicago during the coming season.

Joe Jackson, Hap Felsch, Claude Williams, Swede Risberg, and Fred McMullin are the former Sox players who have been lined up already for the attempt to continue in the game in spite of their banishment from organized baseball.

Chick Gandil, alleged ring leader in the infamous deal of 1919, is another possible member of the new team to enter the local field, and it may be that the services of George Weaver will be enlisted in the scheme.

George K. Miller, an investment broker, is the nominal backer of the new team and three of the players—Jackson, Williams, and Risberg—were in conference with him over the details of the plan today.

POSTPONE GAME ON ACCOUNT OF ILLNESS.

[BY CABLE AND ASSOCIATED PRESS.]

HAVANA, April 7.—The tenth game in the match for the world's chess championship between Dr. Emanuel Lasker and Jose Capablanca was postponed tonight owing to a slight affection of the eye, from which Capablanca was suffering. The game will probably be played tomorrow night. According to the agreement each player has the privilege of three days' absence from the contests.

RUTH CROWNED WITH LAURELS.

[BY A. P. NIGHT WIRE.]

NEW YORK, April 7.—"Babe" Ruth, when he arrived at Winston-Salem, N. C., yesterday, with the New York American League team, was crowned with a wreath of Virginia cigarette tobacco and learned that the city fathers had declared a half holiday in his honor.

To show appreciation Ruth tried during the Yankees' game with the Dodgers to corral a few of his famous drives. All he could gather, however, were a triple and a single, the latter coming in the eighth and accounting for the two runs that tied the score and won the game.

KAUFF INELIGIBLE TO PLAY BALL.

[BY A. P. NIGHT WIRE.]

CHICAGO, April 7.—Benny Kauff, star outfielder with the New York Nationals, today was declared ineligible to play in organized baseball by Commissioner Landis because of the indictments returned against him in New York charging him with the theft of an automobile.

In rendering his decision, Commissioner Landis said: "Of course, the mere return of an indictment does not imply guilt. But indictment does imply that in the judgment of the grand jurors there is probable cause to believe the accused guilty."

SIWASHES GET WELL CLEANED.

(Continued from First Page.)

almost as often as an old shoe. Seattle made the first splash with a run in the third, and the Angels knotted the going in the same round. Runs in the fourth and fifth gave Seattle a two-run lead, which the Angels ironed out with the aid of a bad throw by Wisterzil in the sixth. Things went along on a three-all basis until Los Angeles slipped the knot in the eleventh.

IN THE THIRD.

The first flush of success, which wasn't to last, struck Seattle in the third simultaneously with the arrival of Mary Miles Minter, who came to beam her million dollar smile on the Siwashes. Last season Mary acted as honorary mascot for Seattle. But she hadn't been out this year, and the report spread that she had quit the bunch cold, or at least lukewarm. Mary resented the implication that she had left the Siwashes flat on their backs, and hence her third inning arrival.

She greeted the visiting athletes with nine collective nods of her head, and they immediately became uplifted with the news. Rod Murphy lifted his cap, and Billy Lane lifted the ball over the left-field fence for the first run of the game. They scored again in the fourth, and Mary began to look like a modern Joan of Arc who would get smile them to victory. In this inning Eldred walked, counting on singles by Cunningham and Elliott, bracketing an error by Niehoff.

FOZZLED IT.

In the fifth, Lindimore fozzled Wisterzil's drive, and Tex tore around to the plate when Eldred drilled a double over "Wahoo Sam" Crawford's venerable cupola. Thomas then tucked his ears down between his shoulders and pitched two-hit ball for the remainder of the day.

Oscar Stanage gave Los Angeles a run in the third, when he crashed out the first of his three triples, completing the circuit on Killefer's one-base knock and a brace of sacrifices. Singles by Zeider and Griggs, and a force, put two on in the sixth with one gone. Jacobs and Murphy held a consultation over Crawford. This secret diplomacy was too deep for Sam, who whiffed.

Lindimore laid a heavy one down to Wisterzil, whose throw to first pulled Murphy over into a collision with Lindimore. The latter was safe, but out. Carroll scored during the mix-up, and Griggs landed at third. After Lindimore had been lifted back on his feet, and planted in an upright position on the base, Niehoff bounced a baffling hopper over Wisterzil, and Griggs arrived with the tieing run.

QUITE A BID.

Seattle made quite a bid in the eleventh, getting two on and a man around to third with two gone. Billy Lane was through with his uplifting for the day, and retired on a grounder to the box.

Mary's smile, which had followed her to the ball park, seemed now to be losing its hypnotic force. Stanage, first up in the home half of the eleventh, backed Stumpf onto the grass with a strong smash, and left Bill in no position to shoot accurately to first. Oscar arrived safely, and so did Thomas when Jacobs picked up his bunt and delayed throwing to first. Furthermore, Murphy was standing off the base when he caught it, seeking more room for his feet.

FORCES THOMAS.

Killefer forced Thomas at second. Stanage taking third. Zeider cracked a grounder to Elliott, who heaved to Tobin. Stanage was turned back from the plate, and run down, all other hands moving up a base. It was here that Carroll stepped into the narrowing breach, and banged out the single which brought Killefer in with the deciding marker. From this, it shouldn't be inferred that Mary is a jinx. She simply had no spring training. It can hardly be said that she's out of form, but she does need practice.

Carter Elliott kept things cleaned up around second, accepting sixteen chances. The sound of the ball slipping into Griggs's mitt made sweet music. Sandow had twenty-three putouts, and it is estimated half a ton of baseballs were thrown at him. The score:

SEATTLE.	AB	R	H	PO	A	E
Lane, rf	5	1	2	2	0	0
Wisterzil, 2b	5	1	2	2	4	0
Murphy, 1b	5	0	0	9	1	0
Eldred, cf	4	1	1	3	0	0
Cunningham, lf	5	0	2	2	0	0
Stumpf, ss	4	0	0	2	3	0
Elliott, 3b	4	0	0	3	2	0
Tobin, c	4	0	1	7	2	0
Jacobs, p	5	0	1	0	4	0
Totals	41	3	7	x32	19	1

LOS ANGELES.	AB	R	H	PO	A	E
Killefer, c	5	1	1	9	0	0
Zeider, 2b	4	0	1	1	6	0
Carroll, lf	4	1	2	2	0	0
Griggs, 1b	4	1	1	23	0	0
Crawford, rf	4	0	0	4	0	0
Lindimore, 3b	5	0	1	1	5	1
Niehoff, ss	5	0	1	1	3	0
Stanage, c	4	1	1	11	1	0
Thomas, p	2	0	0	0	7	0
Totals	38	4	13	33	23	2

x—2 out when winning run scored.

SCORE BY INNINGS.

Seattle	0	0	1	1	1	0	0	0	0	0	—3
Base Hits	1	0	1	1	1	0	0	0	0	0	—4
Los Angeles	0	0	1	0	2	0	0	0	1	0	—4
Base Hits	2	0	2	0	1	3	0	1	0	3	—12

SUMMARY.

Home run—Lane. Two-base hits—Zeider, Eldred, Lindimore. Batted in runs—Lane, Elliott, Killefer, Niehoff, Carroll, Stolen bases—Killefer, 2; Lane, Sacrifice hits—Thomas, Zeider, Killefer. Tobin, Thomas, Griggs. Struck out—By Jacobs 2, Bases on balls—Off Thomas, 2; off Jacobs, 1. Runs responsible for—Thomas, 1; Jacobs, 2. Double plays—Stumpf to Elliott; Griggs unassisted; Murphy to Wisterzil. Wild pitch—Jacobs. Umpires—McGrew and Eason. Time of game, 2hr. 15m.

KELLY LOSES VERDICT.

[BY A. P. NIGHT WIRE.]

KENOSHA (Wis.) April 7.—Pal Moore of Chicago was given the newspaper decision in his ten-round bout with Jimmy Kelly of Chicago tonight. Although Kelly was the aggressor, the shifty Moore proved too shrewd for him.

PADDOCK'S SPIN SHOULD STAND.

Coach Christie Strong on Great Sprinter's Record.

Says Charley Had None the Better of Conditions.

Great Mark of 20 4-5s Was Made on Slow Track.

BY WALTER CHRISTIE.
Track Coach University of California

Charles W. Paddock's record of 20⅘ for the 220-yard dash should stand. The race was on a slow track with the weather a bit cool for such a performance. He was at a disadvantage instead of at an advantage.

It has been said that the track is not level. This, however, is not true, as shown by the original survey in 1915 and a survey made Monday morning by four men in the department of civil engineering.

WIND GOOD.

The wind could not have been bad. Forty minutes before Paddock equaled the world's record of 9⅘ in the 100-yard dash facing this wind. The wind was furthermore tested by Mr. Hugo before the race by throwing dust into the air. The dust fell back upon the track at his feet.

Yes, he ran it, and on the Pomona track with Hutchinson and Kirksey for competition he could do the 220 in 2⅘.

All affidavits will go east to the A.A.U. record committee handled at this end by the P.A.A.

IS CONFIDENT.

What makes him good is his confidence. His form is adapted to his needs and requirements; it suits him to a "T."

He warms up and shows poorly, yet he is a picture of energy and strength. He gets there with a vengeance and in a hurry.

His performance is an object lesson for athletes, college, club and school, for it shows study of self.

STICKS TO IT.

He concentrates and sticks to sprinting. Sprinting is his athletic game. How many are ruined by trying to be champions of all sports.

Today one must concentrate to attain success.

I thank Paddock for the privilege of seeing him run. I thank him more profusely for what he knows in concentration and in competitive surety, energy and fight. He does exactly what I try to coach.

We are all proud of his work and praise his ability.

THE RAH-RAHS.

Announcement was made today by Director of Athletics N. A. Kellogg that William H. ("Lone Star") Dietz, former Carlisle football player and Washington State College coach, has been signed as football coach for Purdue this season.

Dietz coached the Washington State team that defeated Brown University at Pasadena, 14-0, in the first Tournament of Roses game, Jan. 1, 1916.

"Bo" McMillan, Centre's All-American quarterback, and Norris Armstrong, captain of the 1921 football team, will eb back in college at Danville this fall, according to the latest announcements from the Kentucky institution. Both had received flattering offers to play with professional football teams. Their presence in the Centre line-up next season will be invaluable to the team.

If plans now being made by the business men of Boulder, Colo., are adopted, a special train will run to Chicago next fall for the football game between the Universities of Chicago and Colorado. It is believed that a special train would be a big advertisement for the college besides giving Colorado's supporters an opportunity to see the game.

Tulane University of New Orleans, La., has extended an invitation to the University of Washington crew for a dual regatta this spring. The invitation suggests the scheduling of the race if Washington goes East to row at Poughkeepsie. The invitation will not be accepted, however, according to Graduate Manager Meisnest. "The race proposed by Tulane would be impossible for us to fit into our crew schedule," he said.

"Flicker" Parks, baseball captain at the University of Michigan, has resigned as a result of disclosures made by the Chicago Tribune that he played professional baseball with the Portland Club of the Pacific Coast League last summer. Parks was ineligible to play under conference rules and therefore resigned. P. J. Van Boven, second baseman on the varsity, has been elected captain to fill the vacancy caused by Parks's resignation.

Illinois appears to have an edge on the Middle Western Conference colleges for the 1921 outdoor track championship judging from the recent meet held at Evanston. The Indians won decisively with Michigan and Wisconsin following in the order named.

Spring football practice has commenced at Ohio State University. Eighty candidates are out for instruction under Coach Wilce who is drilling them in the rudiments of the game. Thirty of these men have never played football before.

MERRIMAN CARRIES OFF GOLF MEDAL.

[BY A. P. NIGHT WIRE.]

PINEHURST (S. C.) April 7.—R. P. Merriman of Waterbury won the medal for the low score in the qualifying round of the North and South amateur golf championship today when he defeated Perry Adair, of Atlanta in the playoff. Merriman had a 75 and Adair 76.

Their cards follow:

Merriman—Out	3	5	5	4	3	6	3	5	—38	
In	4	4	0	4	3	4	4	5	—36	—74
Adair—Out	4	5	5	5	3	6	3	5	—37	
In	4	4	6	4	3	5	4	4	—39	—76

Merriman will play Frank Dyer of Upper Montclair, and Adair will meet Gardiner White of Nassau tomorrow.

COAST LEAGUE STANDING.

Los Angeles	3	0	1.000
San Francisco	3	0	1.000
Vernon	2	1	.666
Sacramento	1	2	.333
Portland	0	3	.000
Seattle	0	3	.000
Salt Lake	0	0	.000
Oakland	0	0	.000

Yesterday's Results.

Los Angeles, 4; Seattle, 3 (eleven innings.)

San Francisco, 5; Portland, 3.

Vernon, 8; Sacramento, 6.

No game at Salt Lake; wet grounds.

Sixteen Tigers Are Required to Win Game

[BY A. P. NIGHT WIRE.]

SACRAMENTO, April 7.—The Vernon Tigers clawed their way to another victory here today, defeating the Senators 8 to 6 after the local club apparently had sewed up the game with four runs in the sixth inning.

Manager Essick threw sixteen men into the line-up to take the contest. The Tigers fell upon Pitchers Niehaus and Penner for five tallies in the seventh. The score:

VERNON.	AB	R	H	PO	A	E
Long, rf	5	1	2	2	0	0
Gorman, ss	4	2	2	4	2	0
High, lf	4	0	0	1	0	0
Hyatt, 1b	4	0	0	10	0	0
Locker, 1b	2	1	1	6	0	0
Chadbourne, cf	4	1	1	2	0	0
Smith, 3b	5	0	2	0	4	0
Sawyer, 2b	3	0	0	0	2	0
Morse, 2b	1	1	0	1	1	0
Hannah, c	4	0	3	7	0	0
Shellenback, p	2	0	0	1	4	0
Smallwood, p	1	0	0	0	0	0
Shore, p	1	0	0	1	0	0
Schneider, x	1	1	1	0	0	0
Moriley, xx	0	0	0	0	0	0
Eddington, xxx	0	0	0	0	0	0
Totals	39	8	14	27	15	2

SACRAMENTO.	AB	R	H	PO	A	E
McGaffigan, 2b	3	1	1	4	2	0
Koupp, lf	3	1	2	2	0	0
Pick, 2b	3	0	0	1	3	0
Mollwitz, 1b	3	1	0	10	0	0
Compton, cf	3	1	1	3	0	0
Ryan, rf	3	0	1	2	0	0
Orr, ss	4	1	1	0	1	0
Elliott, c	4	1	1	2	1	0
Niehaus, p	1	1	2	1	3	0
Penner, p	1	0	0	0	0	0
Totals	33	6	9	27	12	0

x—Batted for Hyatt in sixth.
xx—Batted for Sawyer in seventh.
xxx—Batted for Smallwood in seventh.

SCORE BY INNINGS.

Vernon	0	0	1	0	0	1	5	1	0	—	8
Sacramento	0	0	0	0	0	4	0	0	0	—	6

SUMMARY.

Innings pitched—By Shellenback, 5 2-3; Smallwood, 1 3; Niehaus, 2 2-3. Stolen bases—McGaffigan, Mollwitz. Home run—Schneider. Three-base hits—Gorman, 2. Two-base hits—McGaffigan, Locker, Hannah. Sacrifice hits—McGaffigan, Mollwitz, Hannah, High. Bases on balls—Off Penner, 1; off Shore, 1; off Shellenback, 5; off Niehaus, 1; off Smallwood, 1. Struck out—By Shellenback, 2; by Niehaus, 1. Passed ball—Hannah. Double play—Morse to Locker. Credit victory to Shellenback. Charge defeat to Niehaus.

Nifty Heaving by Couch Wins for the Seals.

[BY A. P. NIGHT WIRE.]

OAKLAND, April 7.—Three hits in the seventh inning, scoring two runs, won the third straight game today for San Francisco from Portland, 5 to 3. Lewis was taken out in the fourth, when Portland scored three runs. Crumpler replaced him. Couch replaced Crumpler in the ninth, when the Beavers filled the bags, with one down, and ended the game by striking out Wolfer and Krug.

PORTLAND.	AB	R	H	PO	A	E
Bourg, rf	4	0	1	0	0	0
Wolfer, 2	4	1	1	2	1	0
Krug, 2b	3	0	0	1	4	0
Cox, cf	4	1	1	1	0	0
Poole, 1b	3	1	1	11	0	0
Fisher, 3b	4	0	1	3	1	0
King, c	4	0	0	4	2	0
Young, ss	4	0	2	1	2	0
Pulsch, p	2	0	0	0	2	0
Gavin, rf	0	0	0	0	1	0
Baker, x	0	0	0	0	0	0
Totals	32	3	7	24	14	2

x—Batted for Poison in ninth.

SAN FRANCISCO.	AB	R	H	PO	A	E
Schick, rf	4	0	0	2	0	0
Rath, 2b	4	0	2	0	1	0
Caveney, ss	4	0	1	2	4	1
Kelly, p	4	0	0	0	1	0
O'Connell, 1b	4	0	1	14	1	0
Elliott, 3b	4	1	1	1	1	0
Kamm, 2b	4	2	2	2	5	0
Agnew, c	4	0	2	7	3	0
Lewis, p	2	0	0	3	0	0
Crumpler, p	1	0	0	0	1	0
Couch, p	0	0	0	0	0	0
Totals	34	5	12	27	18	3

SCORE BY INNINGS.

	1	2	3	4	5	6	7	8	9	
Portland	0	0	0	0	0	0	0	0	3	—3
San Francisco	0	1	0	0	1	1	0	2	0	—5

SUMMARY.

Innings pitched—By Lewis, 3 1-3; by Crumpler, 5. Three-base hits—Kamm, Agnew. Two-base hits—Kamm, Wolfer, Schick, Ellison, Krug. Bases on balls—Off Lewis, 2; off Poison, 2; off Crumpler, 4. Struck out—By Lewis, 2; by Poison, 4; by Crumpler, 4; by Couch, 2. Double play—Wolfer to Wolfer. Runs responsible for—Lewis, 2; Poison, 3. Stolen bases—Rath, Cox. Credit victory to Crumpler.

ELKS' BALL TEAM DEFEATS REDLANDS.

[SPECIAL CORRESPONDENCE.]

REDLANDS, April 7.—The Elks' baseball team of this city defeated the University of Redlands in a practice game here last night by a score of 6 to 4. Art Cram, former star twirler for the university, was on the mound for the Elks and his pitching won the game for the lodge team.

Bradley and Jesse Smith did the twirling for the university, Smith showing up very well. The conference season will start on Saturday with a game on the home grounds, University of California, southern branch, coming here.

The conference season is a long one this year, there being two games each week. There will be a baseball game at the university the day of the big A.A.U. track meet for Whittier is scheduled to come here for a game that day.

PAUL LOWRY IN THE FLIGHT THAT FAILED.

Once more the Morning Glories have proved their athletic supremacy over the Twilight Squirts—this time in golf. Mr. Paul Lowry, representing the Morning Glories in the Southern California amateur golf tournament at the L.A.C.C., was defeated yesterday in the defeated eight flight of the defeated members of the eighth flight.

While this may not sound like any signal victory, it really is, when one considers that Twilight Squirts did not even have a man good enough to be defeated in this rather complicated fashion.

A Shopper's Bull.

Relating her experiences in purchasing presents for Christmas, our next-door neighbor said, "I simply couldn't get into Blank and Blank's on account of the crush—and getting out was worse."

DISPLAY LAUDED BY EASTERNERS.

"Call of Open Road" Settings Show Progressive Spirit.

Big Crowds Make the Rounds of Automobile Row.

Women's Driving Contests at Exposition Park.

The varied scenic settings and decorations employed by the automobile dealers of Los Angeles in visualizing the spirit of "The Call of the Open Road," show the unusual progressive spirit of members of the Motor Car Dealers' Association, according to eastern visitors. "Eastern dealers could come to Los Angeles and gain some valuable pointers," declared one.

Automobile concerns along the "row" have expended many thousands of dollars in turning their showrooms into wooded dells, mountain canyons, deserts and other scenes depicting outdoor that are almost inseparably linked with the motor car.

KEPT INDOORS.

The unusually cold weather that prevailed the beginning of the week, kept many indoors during the evening, but last night, hundreds were making the rounds from 7 o'clock until almost midnight. Moving pictures of cars, of their manufacture, fashion revues with living models, vocal and instrumental music, dancing and jazz, offered a varied program with as many varied scenic effects that made the evening only too short.

Hospitality was at top notch in every establishment, and judging by the crowds in evidence last night, the dealers will have their hands full tonight and Saturday, when red fire will be burned in quantities and a general good time engaged in "by all present."

MANY ENTRIES.

When the entries to the women's driving contest that will be held tomorrow at Exposition Park closed last night at 6 o'clock, there were thirty-one entries. Arrangements for the contest, which is free to the public, have been completed and the event will be pulled off without a hitch, according to Bert Roberts, manager of the Motor Car Dealers' Association.

PATTERSON TIPS MACBETH.

(Continued from First Page.)

Thomas isn't an easy man to down. He followed this up with a victory over Art Shafer in the afternoon winning 1 up by holing out for an eagle 3 on the eighteenth.

In the lower half Jack Neville comes up against Nelson Barker while Bob Hunter tackles Everett Seaver, the southern champion.

RAH FOR HUGHES.

Many queer incidents marked the pastiming yesterday, but the most outlandish of all was the way in which Dr. West Hughes landed in the championship flight. At the end of the second half of the qualifying Wednesday, Dr. West Hughes, W. C. Davison, Wilbur Mack, William Bohn and E. A. Inglis, were tied with 171 apiece. There was room for one of these men in the championship flight. Yesterday morning they started out from the first tee to settle the question.

Inglis rifled out a drive and a brassie straight down the course and landed on the green in two about twelve feet from the pin. He appeared to have the hole cinched. Everyone else was in trouble. Dr. Hughes's ball was in the barrier—the thick bermuda that guards the front of the green. His mashie shot from this headed straight for the pin, trickled along the ground and hopped in for a three. Inglis missed his putt, and Dr. Hughes had won the honor on one of the most uncanny shots that was ever pulled off.

WILBUR DOES IT.

Though Actor Wilbur Mack lost out in this five-man freeze-out proposition, he later had a chance to cheer jubilantly when he scored a 75—one stroke over par—for the course in his afternoon match. This is Mack's best effort to date, and he had a card to prove it.

Art Shafer had a shot similar to Dr. Hughes when he holed out an approach from the rough on the eleven for a birdie two in his match with Crane Gartz.

The results of yesterday's match play in the championship flight (one round of which will be played today) and the results in other flights (two rounds of which must be played today) follow:

CHAMPIONSHIP FLIGHT, FIRST ROUND.

Dr. Paul Hunter defeated Leigh Gurer, 6 and 5.
George Cline defeated Fred Rutledge, 4 and 2.
Norman Macbeth defeated Robert J. Cash, Jr., default.
George Patterson defeated W. M. Armstrong, 2 up.
K. K. Armstrong defeated Ben Fahy, 2 and 1.
Arthur Letts, Jr., defeated E. R. McCleland, 1 up on 20rd hole.
Art Shafer defeated Max Rehr, 1 up.
Crane Gartz defeated George C. Thomas, Jr., 3 and 2.
Jack Neville defeated J. T. Gilmer, 4 and 3.
C. H. Palmer, Jr., defeated Dan Nugent, 7 and 5.
E. A. Ingalls defeated Roger Lapham, 3 and 2.
Nelson Barker defeated H. H. Finkbine, 4 and 3.
Robert Hunter defeated R. A. Fowler, 4 and 3.
W. W. Campbell defeated Dr. West Hughes, 1 up.
Frank Tatum defeated H. C. Collins, 3 and 2.
Everett Seaver defeated Jack Cady, 4 and 3.

CHAMPIONSHIP FLIGHT, SECOND ROUND.

Dr. Paul Hunter defeated George Cline, 3 and 4.
George Patterson defeated Norman Macbeth, 2 and 1.
K. K. Armstrong defeated Arthur Letts, Jr., 3 and 4.
Crane Gartz defeated Art Shafer, 1 up.
Jack Neville defeated C. H. Palmer, Jr., 6 and 5.
Nelson Barker defeated E. A. Ingalls, 3 and 2.
Robert Hunter defeated W. W. Campbell, 2 and 1.
Everett Seaver defeated Frank Tatum, 2 and 1.

PRESIDENT'S CUP FLIGHT, FIRST ROUND.

Leigh Gurer (6) defeated Fred Rutledge (10), 1 up on 19th.
W. M. Armstrong (8) defeated R. J. Cash (0), default.
E. R. McClelland (2) defeated Ben Fahy (6), default.
George C. Thomas, Jr. (0) defeated Max Rehr (0), 1 up, 19th hole.
J. Gilmer (4) defeated Dan Nugent (4), default.
Roger Lapham (0) defeated H. H. Finkbine (4), 1 up.
R. A. Fowler (10) defeated Dr. West Hughes (10), 6 and 5.
Les Collins (4) defeated Jack Cady (4), 1 up on 19th.

VICE-PRESIDENT'S CUP FLIGHT, FIRST ROUND.

E. A. Inglis (6) defeated H. J. Schoder (12), 4 and 3.
F. H. Woodcock (0) defeated J. M. Arnsill (10), 1 up.
H. C. Bennett (10) defeated T. C. Spearman (8), 3 and 2.
W. C. Davison (8) defeated R. D. Skelly (4), 5 and 4.
Wilbur Mack (4) defeated W. W. Ralphs (4), 1 up on 19th.
Fred Bixby (8) defeated W. G. Nevin (8), 1 up on 19th.
Tom McCall (10) defeated C. W. Pickell (12), 1 up on 19th.
W. P. Boyd (8) defeated Victor Girard (8), 4 and 3.

VICE-PRESIDENT'S CUP FLIGHT, SECOND ROUND.

E. A. Inglis (6) defeated H. H. Woodcock (8), 3 and 2.
W. C. Davison (8) defeated H. C. Bennett (10), 1 up.
Wilbur Mack (4) defeated Fred McElhoe (8), 4 and 3.
Tom McCall (10) defeated W. V. Bohn (8), 3 and 2.

THIRD FLIGHT, FIRST ROUND.

C. E. Smoot (6) defeated J. P. Allyn (12), 3 and 2.
H. S. Webb (12) defeated C. E. Smoot (6), 2 and 1.
J. F. S. Heath (10) defeated D. S. Chisholm (8), 2 and 1.
A. W. Theborge (14) defeated D. McKee (12), 3 and 5.
W. E. Harper (10) defeated R. B. Crisg (8), 1 up.
J. C. Williams (10) defeated J. R. White (12), 2 and 1.
W. W. Smith (8), bye.
H. Bagby (8) defeated H. C. Gilford (14), 1 up.

THIRD FLIGHT, SECOND ROUND.

H. S. Webb (12 defeated C. E. Smoot (6), 3 and 1.
J. F. S. Heath (10) defeated A. S. Theborge (14), 2 and 1.
W. E. Harper (10) defeated J. C. Williams (10), 3 and 2.
W. W. Smith (8) defeated E. H. Bagby (8), 1 up, 19 holes.

FOURTH FLIGHT, SECOND ROUND.

I. L. Merrill (12) defeated Fred LeBlond (10), 2 and 1.
W. Denison (8) defeated J. C. Niven (6), 5 and 4.
H. B. Getzelman (12) defeated C. H. Crawford (12), 4 and 2.
Hugh Smith (14) defeated R. G. Richardson (10), 1 up on 21st.

FIFTH FLIGHT, SECOND ROUND.

J. W. Kelly (14) defeated C. W. Roberts (12), 1 up.
J. V. Starr (14) defeated Luther Ward (16), 3 and 1.
J. Milton (9) defeated W. D. Whalen (6), 3 and 1.
R. Barrett (8) defeated E. S. Williams (14), 1 up on 19th.

SIXTH FLIGHT, SECOND ROUND.

George Weber (14) defeated F. C. McLain (10), 4 and 3.
W. R. Leeds (8) defeated Jed Burns (14), 3 and 2.
J. L. Knorpp (14) defeated L. L. Bixby (8), 1 up, 20th.
Dr. F. S. Hardin (12) defeated G. L. Barker (14), 3 and 2.

SEVENTH FLIGHT, SECOND ROUND.

R. L. Rayner (16) defeated Vernon Goodwin (12), 2 and 1.
R. F. Kerr (14) defeated Andrew Getty (14), default.
H. L. Bilson (10) defeated C. B. Norton (14), 1 up on 19th.
A. B. Gibson (18) defeated F. B. Browning (8), 1 up, 20th hole.

EIGHTH FLIGHT, SECOND ROUND.

W. G. Hunt (18) defeated George F. Turbr (16), 2 and 1.
Dr. J. McMillin (12) defeated W. H. Whitcomb (14), 3 and 1.
R. Baldwin (18) defeated M. L. Housman (12), 1 up on 20th hole.
Ray Chapman (14) defeated Lloyd Durda (14), 4 and 3.

NINTH FLIGHT, SECOND ROUND.

W. Gee (14) defeated Arden Day (18), 2 up.
W. S. Van Dyke (16) defeated A. H. Brunz (14), 2 up.
Homer Chapman (12) defeated H. A. Booth (14), 3 and 2.
A. E. Baldwin (18) defeated Dr. H. M. Voorhees (16), 1 up.

DEFEATED EIGHT, SECOND FLIGHT, FIRST ROUND.

J. M. Arnsill (10) defeated H. Schoder (12), 3 and 2.
T. C. Spearman (8) defeated R. D. Skelly (4), default.
W. W. Ralphs (8) defeated W. Nevin (8), 1 up.
Victor Girard (8) defeated W. C. Pickell (12), default.

DEFEATED EIGHT, THIRD FLIGHT, FIRST ROUND.

J. P. Allyn (12) defeated F. Clapp (8), default.
D. McKee (12) defeated D. S. Chisholm (8), 10 and 9.
A. W. White (12) defeated R. B. Crisg (8), default.
H. Gilford (14), bye.

DEFEATED EIGHT, FOURTH FLIGHT, FIRST ROUND.

Victor Morgan (12) defeated Elmer Weber (12), 3 and 2.
W. C. Cline (12), bye.
A. R. Scott (10) defeated J. D. Moran (10), default.

DEFEATED EIGHT, FIFTH FLIGHT, FIRST ROUND.

Albert Brown (10) defeated Eliot Rogers (8), default.
Maj. C. G. Rose (10) defeated Robert Pitcairn (14), 3 and 2.
C. J. Lathrop (8) defeated R. L. Burns (10), 4 and 2.
Dr. S. Burgess (14) defeated R. H. Reid (8), 3 and 2.

DEFEATED EIGHT, SIXTH FLIGHT, FIRST ROUND.

C. B. Godsey (10) defeated Phil Force, Jr. (10), 3 and 1.
E. M. Boyd (8) defeated W. P. Reed (16), default.
A. F. Norland (14) defeated L. D. Sale (10), default.
C. E. Burns (10) defeated F. R. Richardson (14), 4 and 3.

DEFEATED EIGHT, SEVENTH FLIGHT, FIRST ROUND.

W. L. Morrow (12) defeated M. E. McLoughlin (8), default.
Luther Kennett (10) defeated H. S. Carroll (16), default.
A. E. McCalley (12), bye.
A. R. Clark, Jr. (16), defeated H. M. Snyder (16), 1 up, 19th.

DEFEATED EIGHT, EIGHTH FLIGHT, FIRST ROUND.

Phil Wiseman (8) defeated G. A. Van Derbeck (12), 3 and 1.
F. C. Brode (14) defeated P. Lowry (18), 3 and 1.
Willard Arnott (18) defeated George H. Method (14), default.
C. W. Roberts (14) defeated Rodney Benson (8), default.

DEFEATED EIGHT, NINTH FLIGHT, FIRST ROUND.

J. H. Ferguson (14) defeated E. A. Hawkins, Jr. (10), default.
W. E. Parkinson (14) defeated H. S. Br

Wonderful Races Promised for Redlands Track Carnival.

MANY ENTRIES IN FIELD MEET.

Big A.A.U. Track Clash Set for Redlands April 23.

Course to be in the Fastest Condition Possible.

Affair to be Largest West of the Mississippi.

[SPECIAL CORRESPONDENCE.]

REDLANDS, April 6.—Entry blanks for the A.A.U. track meet to be held in Redlands, under the auspices of the University of Redlands, on April 23 are now being sent out by the committee to athletes. It is expected that the entry list will be one of the largest because of the wealth of material in the south this year.

The Redlands stars will probably be here although it may be that they will go East on the relay team for the big Penn relay carnival. Should the team go this year it will be entered in class A and attempt to take the open championship in the mile.

LEAVE FOR EAST.

The team may compete in the A.A.U. here and then leave immediately for the East, in all probability that will be the procedure in case the faculty consents to the trip.

Already out at the University of Redlands, they are making elaborate and extensive preparations for the big A.A.U. meet, which is to be held Saturday, April 23.

This is the first time that Redlands has had the privilege of staging this meet, and the whole student body is out to make it a huge success.

TRACK IS FAST.

The track has come to be recognized as a fast one during the past few years, and it will be in the best shape it has ever been for this meet. There is no doubt that several of the track records will be broken that day. The best time seen on this track in the 100-yard dash is 9 4-5s.—Made by Kirksey—and in the 220, 21 3-5s. also made by Kirksey. These are good marks for any man to shoot at, but judging from his performances of last Saturday at Berkeley, the titled gentleman from U.S.C., is likely to equal or better these.

The high hurdles have seen 15 flat—but when Yount and Daggs and Otto Anderson get together in this, one of them is likely to have to cut it down to 14 plus to break the tape.

Several times Kilby has cut 50 flat in the 440 on this track, and this race is likely to see a new record for the track set up with 49 something.

SOME MEET.

This meet will, in all probability, be the biggest meet west of the Mississippi River this year. There is a long list of Olympic stars to compete. Paddock, world's champion sprinter, Daggs and Yount, hurdlers of some renown, Corey, high jumper, Anderson, hurdler, Evans and Boyle, discus, are a few of them.

Moreman of Pomona and Knights of Redlands will afford a thrill in the mile. Knight, although only a freshman, pushed Moreman to a fast four-lap circuit in the conference meet recently, and the mile is likely to go at better than 4m. 30s.

The high jump will bring together such men as Corey, Argue, Voorhees, etc., all of whom clear 6 feet with ease.

To Form Team of Ineligible Ball Players.

[EXCLUSIVE DISPATCH.]

CHICAGO, April 7.—Plans are well under way for the formation of a team of ineligible major league players, with five of the indicted White Sox as a nucleus, to play against semipro teams in and around Chicago during the coming season.

Joe Jackson, Hap Felsch, Claude Williams, Swede Risberg, and Fred McMullin are the former Sox players who have been lined up already for the attempt to continue in the game in spite of their banishment from organized baseball.

Chick Gandil, alleged ring leader in the infamous deal of 1919, is another possible member of the new team to enter the local field, and it may be that the services of George Weaver will be enlisted in the scheme.

George K. Miller, an investment broker, is the nominal backer of the new team and three of the players—Jackson, Williams, and Risberg—were in conference with him over the details of the plan today.

POSTPONE GAME ON ACCOUNT OF ILLNESS.

[BY CABLE AND ASSOCIATED PRESS.]

HAVANA, April 7.—The tenth game in the match for the world's chess championship between Dr. Emanuel Lasker and Jose Capablanca was postponed tonight owing to a slight affection of the eye, from which Capablanca was suffering. The game will probably be played tomorrow night. According to the agreement each player has the privilege of three days' absence from the contests.

RUTH CROWNED WITH LAURELS.

[BY A. P. NIGHT WIRE.]

NEW YORK, April 7.—"Babe" Ruth, when he arrived at Winston-Salem, N. C., yesterday, with the New York American League team, was crowned with a wreath of Virginia cigarette tobacco and learned that the city fathers had declared a half holiday in his honor.

To show appreciation Ruth tried during the Yankees' game with the Dodgers to corral a few of his famous drives. All he could gather, however, were a triple and a single, the latter coming in the eighth and accounting for the two runs that tied the score and won the game.

KAUFF INELIGIBLE TO PLAY BALL.

[BY A. P. NIGHT WIRE.]

CHICAGO, April 7.—Benny Kauff, star outfielder with the New York Nationals, today was declared ineligible to play in organized baseball by Commissioner Landis because of the indictments returned against him in New York charging him with the theft of an automobile.

In rendering his decision, Commissioner Landis said: "Of course, the mere return of an indictment does not imply guilt. But indictment does imply that in the judgment of the grand jurors there is probable cause to believe the accused guilty."

SIWASHES GET WELL CLEANED.

(Continued from First Page.)

almost as often as an old shoe. Seattle made the first splash with a run in the third, and the Angels knotted the going in the same round. Runs in the fourth and fifth gave Seattle a two-run lead, which the Angels ironed out with the aid of a bad throw by Wisterzil in the sixth. Things went along on a three-all basis until Los Angeles slipped the knot in the eleventh.

IN THE THIRD.

The first flush of success, which wasn't to last, struck Seattle in the third simultaneously with the arrival of Mary Miles Minter, who came to beam her million dollar smile on the Siwashes. Last season Mary acted as honorary mascot for Seattle. But she hadn't been out this year, and the report spread that she had quit the bunch cold, or at least lukewarm. Mary resented the implication that she had left the Siwashes flat on their backs, and hence her third inning arrival.

She greeted the visiting athletes with nine collective nods of her head, and they immediately became uplifted with joy. Rod Murphy lifted his cap, and Billy Lane lifted the ball over the left-field fence for the first run of the game. They scored again in the fourth, and Mary began to look like a modern Joan of Arc who would get smile them to victory. In this inning Eldred walked, counting on singles by Cunningham and Elliott, bracketing an error by Niehoff.

FOZZLED IT.

In the fifth, Lindimore fozzled Wisterzil's drive, and Tex tore around to the plate when Eldred drilled a double over "Wahoo Sam" Crawford's venerable cupola. Thomas then tucked his ears down between his shoulders and pitched two-hit ball for the remainder of the day.

Oscar Stanage gave Los Angeles a run in the third, when he cracked out the first of his three singles, completing the circuit on Killefer's one-base knock and a brace of sacrifices. Singles by Zeider and Griggs, and a force, put two on in the sixth with one gone. Jacobs and Murphy held a consultation over Crawford. This secret diplomacy was too deep for Sam, who whiffed.

Lindimore laid a heavy one down to Wisterzil, whose throw to first pulled Murphy over into a collision with Lindimore. The latter was safe, but out. Carroll scored during the mix-up, and Griggs landed at third. After Lindimore had been lifted back on his feet, and planted in an upright position on the base, Niehoff bounced a baffling hopper over Wisterzil, and Griggs arrived with the tieing run.

QUITE A BID.

Seattle made quite a bid in the eleventh, getting two on and a man around to third with two gone. Billy Lane was through with his uplifting for the day, and retired on a grounder to the box.

Mary's smile, which had followed her to the ball park, seemed now to be losing its hypnotic force. Stanage, first up in the home half of the eleventh, backed Stumpf onto the grass with a strong smash, and left Bill in no position to shoot accurately to first. Oscar arrived safely, and so did Thomas when Jacobs picked up his bunt and delayed throwing to first. Furthermore, Murphy was standing off the base when he caught it, seeking more room for his feet.

FORCES THOMAS.

Killefer forced Thomas at second. Stanage taking third. Zeider cracked a grounder to Elliott, who heaved to Tobin. Stanage was turned back from the plate, and run down, all other hands moving up a base. It was here that Carroll stepped into the narrowing breach, and banged out the single which brought Killefer in with the deciding marker. From this, it shouldn't be inferred that Mary is a jinx. She simply had no spring training. It can hardly be said that she's out of form, but she does need practice.

Carter Elliott kept things cleaned up around second, accepting sixteen chances. The sound of the ball slipping into Griggs's mitt made sweet music. Sandow had twenty-three putouts, and it is estimated half a ton of baseballs were thrown at him. The score:

SEATTLE.	AB	R	H	PO	A	E
Lane, rf	5	1	2	2	0	0
Wisterzil, 2b	5	1	2	1	4	0
Murphy, 1b	5	0	0	9	1	0
Eldred, c	4	1	2	3	0	0
Cunningham, lf	5	0	2	2	0	0
Stumpf, ss	4	0	0	2	3	0
Elliott, 3b	5	0	0	8	2	0
Tobin, c	4	0	0	5	1	0
Jacobs, p	3	0	1	0	4	0
Totals	41	3	7	x22	19	1

LOS ANGELES.	AB	R	H	PO	A	E
Killefer, cf	4	1	1	0	0	0
Zeider, 2b	3	0	1	1	0	1
Carrol, lf	4	1	2	2	0	0
Griggs, 1b	4	1	1	23	0	0
Crawford, rf	4	0	0	4	0	0
Lindimore, 3b	5	0	1	1	5	1
Niehoff, 2b	5	0	1	1	3	0
Stanage, c	4	1	1	3	1	0
Thomas, p	2	0	0	0	7	0
Totals	38	4	8	33	23	3

x—2 out when winning run scored.

SCORE BY INNINGS.

Seattle	0	0	1	1	1	0	0	0	0	0	—3
Base Hits	0	1	2	1	0	1	0	0	0	0	—5
Los Angeles	0	0	1	0	0	2	0	0	0	1	—4
Base Hits	1	2	0	1	3	0	0	1	0	3	—13

SUMMARY.

Home run—Lane. Two-base hits—Zeider, Eldred, Lindimore. Batted in runs—Lane, Elliott, Killefer, Niehoff, Carrol. Stolen bases—Killefer, 2; Lane. Sacrifice hits—Thomas, Zeider, Killefer, Tobin, Thomas, Griggs. Struck out—by Jacobs 2, Bases on balls—Off Jacobs, 2; off Thomas, 1. Runs responsible for—Thomas, 1; Jacobs, 2. Double plays—Stumpf to Elliott; Griggs unassisted; Murphy to Wisterzil. Wild pitch—Jacobs. Umpires—McGrew and Eason. Time of game, 2hr. 20m.

KELLY LOSES VERDICT.

[BY A. P. NIGHT WIRE.]

KENOSHA (Wis.) April 7.—Pal Moore of Chicago was given the newspaper decision in his ten-round bout with Jimmy Kelly of Chicago tonight. Although Kelly was the aggressor, the shifty Moore proved too shrewd for him.

PADDOCK'S SPIN SHOULD STAND.

Coach Christie Strong on Great Sprinter's Record.

Says Charley Had None the Better of Conditions.

Great Mark of 20 4-5s Was Made on Slow Track.

BY WALTER CHRISTIE.
Track Coach University of California

Charles W. Paddock's record of 20⅘ for the 220-yard dash should stand. The race was on a slow track with the weather a bit cool for such a performance. He was at a disadvantage instead of at an advantage.

It has been said that the track is not level. This, however, is not true, as shown by the original survey in 1915 and a survey made Monday morning by four men in the department of civil engineering.

WIND GOOD.

The wind could not have been bad. Forty minutes before Paddock equaled the world's record of 9⅘ in the 100-yard dash facing this wind. The wind was furthermore tested by Mr. Hugo before the race by throwing dust into the air. The dust fell back upon the track at his feet.

Yes, he ran it, and on the Pomona track with Hutchinson and Kirksey for competition he could do the 220 in 2⅘.

All affidavits will go east to the A.A.U. record committee handled at this end by the P.A.A.

IS CONFIDENT.

What makes him good is his confidence. His form is adapted to his needs and requirements; it suits him to a "T."

He warms up and shows poorly, yet he is a picture of energy and strength. He gets there with a vengeance and in a hurry.

His performance is an object lesson for athletes, college, club and school, for it shows study of self.

STICKS TO IT.

He concentrates and sticks to springtime. Sprinting is his athletic game. How many are ruined by trying to be champions of all sports.

Today one must concentrate to attain success.

I thank Paddock for the privilege of seeing him run. I thank him more profusely for what he knows in concentration and in competitive surety, energy and fight. He does exactly what I try to coach.

We are all proud of his work and praise his ability.

THE RAH-RAHS.

Announcement was made today by Director of Athletics N. A. Kellogg that William H. ("Lone Star") Dietz, former Carlisle football player and Washington State College coach, has been signed as football coach for Purdue this season.

Dietz coached the Washington State team that defeated Brown University at Pasadena, 14-0, in the first Tournament of Roses game, Jan. 1, 1916.

"Bo" McMillan, Centre's All-American quarterback, and Norris Armstrong, captain of the 1921 football team, will eb back in college at Danville this fall, according to the latest announcements from the Kentucky institution. Both had received flattering offers to play with professional football teams. Their presence in the Centre line-up next season will be invaluable to the team.

If plans now being made by the business men of Boulder, Colo., are adopted, a special train will run to Chicago next fall for the football game between the Universities of Chicago and Colorado. It is believed that a special train would be a big advertisement for the college besides giving Colorado's supporters an opportunity to see the game.

Tulane University of New Orleans, La., has extended an invitation to the University of Washington crew for a dual regatta this spring. The invitation suggests the scheduling of the race if Washington goes East to row at Poughkeepsie. The invitation will not be accepted, however, according to Graduate Manager Clement. "The race proposed by Tulane would be impossible for us to fit into our crew schedule," he said.

"Slicker" Parks, baseball captain at the University of Michigan, has resigned as a result of disclosures made by the Chicago Tribune that he played professional baseball with the Portland Club of the Pacific Coast League last summer. Parks was ineligible to play under conference rules and therefore resigned. P. J. Van Boven, second baseman on the varsity, has been elected captain to fill the vacancy caused by Parks's resignation.

Illinois appears to have an edge on the Middle Western Conference colleges for the 1921 outdoor track championship judging from the recent meet held at Evanston. The Indians won decisively with Michigan and Wisconsin following in the order named.

Spring football practice has commenced at Ohio State University. Eighty candidates are out for instruction under Coach Wilce who is drilling them in the rudiments of the game. Thirty of these men have never played football before.

MERRIMAN CARRIES OFF GOLF MEDAL.

[BY A. P. NIGHT WIRE.]

PINEHURST (S. C.) April 7.—B. P. Merriman of Waterbury won the medal for the low score in the qualifying round of the North and South amateur golf championship today when he defeated Perry Adair, of Atlanta in the playoff. Merriman had a 75 and Adair 76.

Their cards follow:

Merriman—Out	5	5	3	4	5	3	6	3	5—36
In	4	4	4	5	4	5	4	5	4—39—75
Adair—Out	4	5	5	5	5	4	5	3	5—40
In	4	4	6	4	5	3	4	4	5—39—79

Merriman will play Frank Dyer of Upper Montclair, and Adair will meet Gardiner White of Nassau tomorrow.

COAST LEAGUE STANDING.

Los Angeles	3	0	1.000
San Francisco	3	0	1.000
Vernon	2	1	.666
Sacramento	1	2	.333
Portland	0	3	.000
Seattle	0	3	.000
Salt Lake	0	0	.000
Oakland	0	0	.000

Yesterday's Results.

Los Angeles, 4; Seattle, 3 (eleven innings.)

San Francisco, 5; Portland, 3.

Vernon, 8; Sacramento, 6.

No game at Salt Lake; wet grounds.

Sixteen Tigers Are Required to Win Game

[BY A. P. NIGHT WIRE.]

SACRAMENTO, April 7.—The Vernon Tigers clawed their way to another victory here today, defeating the Senators 8 to 6 after the local club apparently had sewed up the game with four runs in the sixth inning.

Manager Essick threw sixteen men into the line-up to take the contest. The Tigers fell upon Pitchers Niehaus and Penner for five tallies in the seventh. The score:

VERNON.	AB	R	H	PO	A	E
Long, rf	5	1	2	0	0	0
Gorman, ss	4	2	2	4	2	0
High, lf	4	0	0	1	0	0
Hyatt, 3b	4	0	0	1	6	0
Looker, 1b	5	1	1	10	0	0
Chadbourne, cf	4	1	1	2	0	0
Smith, 2b	5	0	2	0	2	0
Sawyer, 2b	3	0	0	0	2	0
Morse, 2b	1	1	0	2	1	0
Hannah, c	4	0	1	3	1	0
Shellenback, p	2	0	1	0	4	0
Smallwood, p	1	0	0	0	0	0
Shore, p	1	0	0	1	0	0
Schneider, x	1	0	1	0	0	0
Murphy, xx	0	0	0	0	0	0
Eddington, xxx	0	0	0	0	0	0
Totals	39	8	14	27	15	2

SACRAMENTO.	AB	R	H	PO	A	E
McGaffigan, 2b	3	1	2	4	2	0
Koerp, lf	5	1	2	2	0	0
Pick, 2b	3	0	0	1	3	0
Mollwitz, 1b	3	1	0	10	0	0
Compton, cf	5	0	1	3	0	0
Ryan, rf	3	0	1	3	0	0
Orr, ss	4	1	1	2	1	0
Elliott, c	4	1	1	2	1	0
Niehaus, p	2	1	2	1	3	0
Penner, p	1	0	0	0	0	0
Totals	33	6	9	27	12	0

x—Batted for Hyatt in sixth.
xx—Batted for Sawyer in seventh.
xxx—Batted for Smallwood in seventh.

SCORE BY INNINGS.

Vernon	0	0	1	0	0	1	5	1	0	—8
Sacramento	0	0	0	0	0	4	0	0	0	—6

SUMMARY.

Innings pitched—By Shellenback, 5 2-3; Smallwood, 1-3; Niehaus, 6 2-3. Stolen bases—McGaffigan, Mollwitz. Home run—Schneider. Three-base hits—Gorman, 2. Two-base hits—McGaffigan, Looker, Hannah. Sacrifice hits—McGaffigan, Mollwitz, Hannah. High. Bases on balls—Off Penner, 1; off Shore, 1; off Shellenback, 3; off Niehaus, 2. Struck out—By Shellenback, 2; by Niehaus, 2. Double play—Morse to Looker. Credit victory to Shellenback. Charge defeat to Niehaus.

Nifty Heaving by Couch Wins for the Seals.

[BY A. P. NIGHT WIRE.]

OAKLAND, April 7.—Three hits in the seventh inning, scoring two runs, won the third straight game today for San Francisco from Portland, 5 to 3. Lewis was taken out in the fourth, when Portland scored three runs. Crumpler replaced him. Couch replaced Crumpler in the ninth, when the latter filled the bags, with one down, and ended the game by striking out Wolfer and Krug.

PORTLAND.

	AB.	R.	H.	P.O.	A.	E.
Rourg, rf	4	0	1	2	0	0
Wolfer, rf	4	1	1	2	1	0
Krug, 2b	4	0	0	4	3	0
Cox, cf	1	1	0	1	0	0
Poole, 1b	3	1	1	11	0	0
Rotlen, 2b	3	0	1	1	3	0
King, c	4	0	2	4	2	0
Young, ss	4	0	2	1	2	0
Polson, p	3	0	0	0	2	0
Gerin, rf	0	0	0	0	1	0
Baker, x	0	0	0	0	0	0
Totals	32	3	7	24	14	2

x—Batted for Polson in ninth.

SAN FRANCISCO.

	AB.	R.	H.	P.O.	A.	E.
Schick, rf	4	0	2	2	0	0
Rath, 2b	4	0	2	0	1	0
Caveney, ss	4	0	1	2	4	1
Kelly, c	4	0	0	6	1	0
O'Connell, 1b	4	0	1	16	1	0
Ellison, lf	4	2	3	1	0	0
Kamm, 3b	4	2	2	0	5	0
Agnew, c	4	0	2	7	3	0
Lewis, p	2	0	0	0	3	0
Crumpler, p	3	0	0	0	1	0
Couch, p	0	0	0	0	0	0
Totals	34	5	12	27	18	3

SCORE BY INNINGS.

	1	2	3	4	5	6	7	8	9	
Portland	0	0	1	0	0	0	0	0	0	—3
San Francisco	0	1	0	0	1	1	0	2	0	—5

SUMMARY.

Innings pitched—By Lewis, 3 1-3; by Crumpler, 5. Three-base hits—Kamm, Agnew. Two-base hits—Kamm, Wolfer, Schick, Ellison, Krug. Bases on balls—Off Lewis, 2; off Polson, 2; off Crumpler, 4. Struck out—By Lewis, 2; by Polson, 4; by Crumpler, 4; by Couch, 2. Double play—Wolfer to Rotlen. Runs responsible for—Lewis, 2; Polson, 3. Stolen bases—Rath, Cox. Credit victory to Crumpler.

ELKS' BALL TEAM DEFEATS REDLANDS.

[SPECIAL CORRESPONDENCE.]

REDLANDS, April 7.—The Elks' baseball team of this city defeated the University of Redlands in a practice game here last night by a score of 6 to 4. Art Cram, former star twirler for the university, was on the mound for the Elks and his pitching won the game for the lodge team.

Bradley and Jesse Smith did the twirling for the university, Smith showing up very well. The conference season will start on Saturday with a game on the home grounds, University of California, southern branch, coming here.

The conference season is a long one this year, there being two games each week. There will be a baseball game at the university the day of the big A.A.U. track meet for Whittier is scheduled to come here for a game that day.

PAUL LOWRY IN THE FLIGHT THAT FAILED.

Once more the Morning Glories have proved their athletic supremacy over the Twilight Squirts—this time in golf. Mr. Paul Lowry, representing the Morning Glories in the Southern California amateur golf tournament at the L.A.C.C., was defeated yesterday in the defeated eight flight of the defeated members of the eighth flight.

While this may not sound like any signal victory, it really is, when one considers that Twilight Squirts did not even have a man good enough to be defeated in this rather complicated fashion.

A Shopper's Bull.

Relating her experiences in purchasing presents for Christmas, our next-door neighbor said, "I simply couldn't get into Blank and Blank's on account of the crush—and getting out was worse."

DISPLAY LAUDED BY EASTERNERS.

"Call of Open Road" Settings Show Progressive Spirit.

Big Crowds Make the Rounds of Automobile Row.

Women's Driving Contests at Exposition Park.

The varied scenic settings and decorations employed by the automobile dealers of Los Angeles in visualizing the spirit of "The Call of the Open Road," show the unusual progressive spirit of members of the Motor Car Dealers' Association, according to eastern visitors. "Eastern dealers could come to Los Angeles and gain some valuable pointers," declared one.

Automobile concerns along the "row" have expended many thousands of dollars in turning their showrooms into wooded dells, mountain canyons, deserts and other scenes depicting outdoor that are almost inseparably linked with the motor car.

KEPT INDOORS.

The unusually cold weather that prevailed the beginning of the week, kept many indoors during the evening, but last night, hundreds were making the rounds from 7 o'clock until almost midnight. Moving pictures of cars, of their manufacture, fashion revues with living models, vocal and instrumental music, dancing and jazz, offered a varied program with as many varied scenic effects that made the evening only too short.

Hospitality was at top notch in every establishment, and judging by the crowds in evidence last night, the dealers will have their hands full tonight and Saturday, when red fire will be burned in quantities and a general good time engaged in "by all present."

MANY ENTRIES.

When the entries to the women's driving contest that will be held tomorrow at Exposition Park closed last night at 6 o'clock, there were thirty-one entries. Arrangements for the contest, which is free to the public, have been completed and the event will be pulled off without a hitch, according to Bert Roberts, manager of the Motor Car Dealers' Association.

PATTERSON TIPS MACBETH.

(Continued from First Page.)

Thomas isn't an easy man to down. He followed this up with a victory over Art Shafer in the afternoon winning 1 up by holing out for an eagle 3 on the eighteenth.

In the lower half Jack Neville comes up against Nelson Barker while Bob Hunter tackles Everett Seaver, the southern champion.

RAH FOR HUGHES.

Many queer incidents marked the pastiming yesterday, but the most outlandish of all was the way in which Dr. West Hughes landed in the championship flight. At the end of the second half of the qualifying Wednesday, Dr. West Hughes, W. C. Davison, Wilbur Mack, William Bohn and E. A. Inglis, were tied with 171 apiece. There was room for one of these men in the championship flight. Yesterday morning they started out from the first tee to settle the question.

Inglis rifled out a drive and a brassie straight down the course and landed on the green in two about twelve feet from the pin. He appeared to have the hole cinched. Everyone else was in trouble. Dr. Hughes's ball was in the barrier—the thick bermuda that guards the front of the green. His mashie shot from this headed straight for the pin, trickled along the ground and hopped in for a three. Inglis missed his putt, and Dr. Hughes had won the honor on one of the most uncanny shots that was ever pulled off.

WILBUR DOES IT.

Though Actor Wilbur Mack lost out in this five-man freeze-out proposition, he later had a chance to cheer jubilantly when he scored a 75—one stroke over par—for the course in his afternoon match. This is Mack's best effort to date, and he had a card to prove it.

Art Shafer had a shot similar to Dr. Hughes when he holed out an approach from the rough on the eleven for a birdie two in his match with Crane Gartz.

The results of yesterday's match play in the championship flight (one round of which will be played today) and the results in other flights (two rounds of which must be played today) follow:

CHAMPIONSHIP FLIGHT, FIRST ROUND.

Dr. Paul Hunter defeated Leigh Guyer, 6 and 5.
George Cline defeated Fred Rutledge, 2 and 1.
Norman Macbeth defeated Robert J. Cash, Jr., default.
George Patterson defeated W. M. Armstrong, 2 up.
E. K. Armstrong defeated Ben Fahy, 2 and 1.
Arthur Letts, Jr., defeated E. R. McClelland, 1 up on 20rd hole.
Art Shafer defeated Max Behr, 1 up.
Crane Gartz defeated George C. Thomas, Jr., 3 and 2.
Jack Neville defeated J. T. Gilmer, 4 and 2.
C. H. Palmer, Jr., defeated Dan Nugent, 7 and 5.
H. B. Ingalls defeated Roger Lapham, 3 and 2.
Nelson Barker defeated H. H. Pinkhine, 4 and 3.
Robert Hunter defeated R. A. Fowler, 4 and 3.
W. W. Campbell defeated Leo Cady, 4 and 3.
Frank Tatum defeated H. C. Collins, 3 and 2.
Everett Seaver defeated Jack Cady, 4 and 3.

CHAMPIONSHIP FLIGHT, SECOND ROUND.

Dr. Paul Hunter defeated George Cline, 4 and 4.
George Patterson defeated Norman Macbeth, 2 and 1.
E. K. Armstrong defeated Arthur Letts, Jr., 5 and 4.
Crane Gartz defeated Art Shafer, 1 up.
Jack Neville defeated C. H. Palmer, Jr., 6 and 5.
Nelson Barker defeated H. B. Ingalls, 3 and 2.
Robert Hunter defeated W. W. Campbell, 2 and 1.
Everett Seaver defeated Frank Tatum, 2 and 1.

PRESIDENT'S CUP FLIGHT, FIRST ROUND.

Leigh Guyer (6) defeated Fred Rutledge (10,) 1 up on 19th.
W. M. Armstrong (8) defeated R. J. Cash (0,) default.
E. R. McClelland (2) defeated Ben Fahy (8,) default.
George C. Thomas, Jr. (0) defeated Max Behr (0,) 1 up, 19th hole.
J. Gilmer (4) defeated Dan Nugent (4,) default.
Roger Lapham (0) defeated H. H. Pinkhine (4,) 1 up.
R. A. Fowler (10) defeated Dr. West Hughes (10,) 6 and 5.
Leo Collins (4) defeated Jack Cady (4,) 1 up on 19th.

VICE-PRESIDENT'S CUP FLIGHT, FIRST ROUND.

E. A. Inglis (6) defeated H. J. Schoder (12,) 4 and 3 holes.
H. H. Woodcock (0) defeated J. M. Arnsill (10,) 1 up.
H. C. Bennett (10) defeated T. C. Spearman (0,) 3 and 2.
W. C. Davison (8) defeated R. D. Stelly (4,) 5 and 4.
Wilbur Mack (4) defeated W. W. Ralphs (4,) 1 up on 19th.
Fred Hicks (8) defeated W. G. Nevin (8,) 1 up on 19th.
Tom McNeil (10) defeated C. W. Pickell (12,) 1 up on 19th.
W. B. Boyd (8) defeated Victor Girard (8,) 4 and 3.

VICE-PRESIDENT'S CUP FLIGHT, SECOND ROUND.

E. A. Inglis (6) defeated H. H. Woodcock (8,) 3 and 2.
W. C. Davison (8) defeated H. C. Bennett (10,) 3 and 1.
R. M. Boyd (8) defeated W. P. Reed (16,) default.
A. F. Norland (14) defeated L. D. Sale (10,) default.
C. E. Burns (18) defeated F. R. Richardson (14,) 4 and 3.

DEFEATED EIGHT, SEVENTH FLIGHT, FIRST ROUND.

W. L. Morrow (12) defeated M. E. McLoughlin (8,) default.
Luther Kennett (10) defeated H. S. Carroll (16,) default.
J. B. McCaffey (12,) bye.
A. R. Clark, Jr. (10,) defeated H. M. Snyder (14,) 1 up, 19th.

DEFEATED EIGHT, EIGHTH FLIGHT, FIRST ROUND.

Phil Wiseman (8) defeated G. A. Van Derbeck (12,) 3 and 1.
W. C. Brode (14) defeated P. Lowry (18,) 2 and 1.
Willard Arnott (18) defeated George H. Mefford (14,) default.
C. W. Roberts (14) defeated Rodney Benson (8,) default.

DEFEATED EIGHT, NINTH FLIGHT, FIRST ROUND.

J. H. Fergusen (14) defeated E. A. Hawkins, Jr. (10,) default.
R. K. Parkinson (14) defeated E. S. Brown (18,) 1 up, 19th.
A. H. Lasck (18,) bye.
E. Bunnell (18) defeated D. L. Davis (12,) 1 up, 19th.

SPILLS AND FIGHTS IN BICYCLE RACE.

[BY A. P. NIGHT WIRE.]

CHICAGO, April 7.—Several serious spills, a fist fight and the theft of a lap furnished thrills tonight in the six-day bicycle race in which the Cerry-McBeath team was leading by a big margin at 11 p.m., the ninety-sixth hour. The rest of the field was one lap behind.

Eaton and Corry were fined for engaging in a fist fight on the track. Reliens was the most seriously injured in the several spills and had been unable to re-enter the race after being out two hours.

MERRIMAN SHOOTS 75.

PINEHURST (N. C.) April 7.—B. P. Merriman, Waterbury, shot a 75 today in his second-round match with Joe Schlietman, Detroit. In the North and South amateur golf championship, winning, 3 and 2. Other second-round match winners were Perry Adair, Frank Dyer and Gardiner White, the trio moving into tomorrow's semifinals. Merriman will play Dyer and Adair will meet White.

AUTO THIEVES GET EIGHT CARS.

The following autos were stolen from the streets of Los Angeles yesterday: Buick, 1920 roadster, 177-360; Wescott touring, motor number 41959; Ford, 1917 roadster, 206-331; Hudson, 1916 phaeton, 437-892; Nash, 1920 touring, 464-000; Chandler, 1919 sport, 223-990; Ford, 1921 touring, 226-577 and Ford, 1920 touring, 157-370. Anyone seeing any of these cars will please notify the auto theft bureau of the Auto Club of Southern California or police headquarters.

B. H. DYAS CO.
7TH AT OLIVE
"California's Most Interesting Store"

An Opportunity Unusual for the Golfer

D-Arrow Golf Balls, a dozen . . $6.00

A Special for Friday and Saturday Only

Men's Two-Piece Bathing Suits, $7.50

Two-Piece Dyas Bathing Suits, Eastern Model.

Rib-Stitch Bathing Suits, $6.00

The newest colors and latest styles in the new rib-stitch bathing suits. Good fitting garments of durable quality.

Aladdin Thermalware Jars $9.75

A perfect food or drink container. Capacity one gallon. Adaptable to many practical uses about the house aside from being an indispensable part of your equipment for Picnics, Week-End Outings, Hunting or Fishing Trips. Very Specially Priced.

TELEPHONE PICO 2070.

ILLINOIS POLO CHAMPIONS.

[BY A. P. NIGHT WIRE.]

CHICAGO, April 7.—The Illinois Athletic Club of Chicago won the national water polo championship through a 9 to 1 victory over the Chicago Athletic Association, which took second place. The Olympic Athletic Club of San Francisco finished third by winning from the New York Athletic Club, 7 to 2.

Sybil Bauer of the I. A. C. set a world's record in the 100-yard backstroke for women, defeating Margaret Woodbridge of the Detroit Athletic Club in 1:16 2-5, which was 2 1-5 seconds better than the old record.

Charlotte Boyle of New York, Women's Swimming Association, won the 100-yard swim for women. The time was 1:08 3-5.

Norman Ross of the I.A.C. won the 220-yard swim in 2:24, the other contestants dropping out when Ross took a big lead.

a stylish hat that appeals to men of good-dress taste bears the name HARDEMAN

ALEXANDER GIANTS TO PLAY TOMORROW.

With Baugh, Cheeper, Tesreau and Foote in good form, pitching order ceases to worry those become of the final game of the play tomorrow afternoon at Suburban League. The game is with the Blais, Mellis forces, and will be played Ander Field, Thirty-second and Long Beach avenue.

The Giants have come into one of the strongest, if not the best of the semipro clubs that has entered Class AA of the summer league of the Southern association. The opening game Sunday against the Blais at the home field.

SMITH GETS BOUT.

[BY A. P. NIGHT WIRE.]

NEW YORK, April 7.—Jeff Smith was given the decision over Jack Sharkey in a fifteen-round bout at the Judge after the judges Smith weighed Sharkey a pound Sharkey seemed to better of the fight rounds and maintained advantage until the final session when down twice, but was at the bell.

Gill One-piece Piston Rings keep spark-plugs clean

If your dealer doesn't have the exact size required for your car or truck, tell him to get it for you, his jobber or our Los Angeles office. The Gill Piston Co. 1522 South Grand Ave.

ALEXANDER GIANTS TO PLAY TOMORROW.

With Baugh, Cheeper

...S CO.
...LIVE
...resting Store"
...y Unusual
...olfer
...dozen . . $6.00
...Saturday Only
...Piece
...uits,
..., Eastern Model.
...Suits, $6.00
...s in the new rib-stitch
...nts of durable quality.
...ware Jars
Capacity one gallon.
...about the house aside
...of your equipment for
...ing or Fishing Trips.

...ONS.
...e Detroit
...which was
...the old
...w York,
...sociation,
...women.
...A.C. won
...the oth-
...out when
...(18.) de-
...Sale, (18.)
...Richardson
...RST, FIRST
...McLaughlin
...Carroll (18.)
...M. Snyder
...RST, FIRST
...Van Derbeck
...RST (18.) 3
...R. Method
...ney Brown
...RST, FIRST
...Rawlins, Jr.
...S. Brown
...Tarola (12.)
...RACE.
...eral se-
...and /the
...urtis to-
...race in
...eam was
...11 p.m.,
...rest of
...d.
...ined for
...the track.
...ously in-
...and had
...the race
...75.
...rtil 7. —
...ry, shet
...nd-round
...Detroit.
...amateur
...9 and
...tch win-
...nk Dyer
...rio mov-
...emifinals.
...nd Adair
...ARS.
...were
...f Los
...Buick,
...Wes-
...mber
...dster,
...phae-
...tour-
...1919
...1921
...Ford,
...nyone
...will
...theft
...b of
...olice

a stylish hat
that appeals
to men of
good-dress taste
bears the name
HARDEMA...
Detroit-Made Fort Wayne

Gill
One-piece
Piston
Rings
keep
spark-plugs
clean
If your dealer doesn't happen to h... the exact size required for your ... or truck, tell him to get in touch w... his jobber or our Los Angeles bra... office. The Gill Piston Ring Co., 1522 South Grand Ave.

ALEXANDER GIANTS TO PLAY TOMORROW

With Baugh, Cooper, Charlie... Foote in good form, Jim Alex... der ceases to worry about the ... come of the final game of the ... play tomorrow afternoon in ... Suburban League. The winner ... is with the Blake, Moffitt & ... forces, and will be played on ... ander Field, Thirty-second ... and Long Beach avenue.

The Giants have proven to ... one of the strongest semi-pro clubs ... est of the semipro club ... has entered Class AA of the ... mer league of the Manager's ... ciation. The opening game for ... Giants in Class AA will be ... Sunday against San Gabriel ... at the home field.

SMITH GETS DECISION.

[BY A. P. NIGHT WIRE.]

NEW YORK, April 7.—... Smith was given the referee's ... sion over Jack Sharkey at the ... a fifteen-round boxing ... after the judges had ... Smith weighed 11... Sharkey a pound heavier.

Sharkey seemed to have ... better of the fight in the ... rounds and maintained his ... advantage until the last round. ... the final session he was ... down twice, but was fighting ... at the bell.

From South of Tehachepi's Top.

SHIP FRUIT IN PAPER CARTONS.

Experiment Proves That New Method is Practical.

In-Service Man Injured in Auto Smash.

...r Secretary Quits Post After Long Service.

[LOCAL CORRESPONDENCE.]

RIVERSIDE, April 7.—Word was ...ived today of the success of the ...eriment inaugurated by the Na... Orange Company of this city ... the shipment of citrus fruit to ... eastern market in paper car...

A wire to Frank F. Chase, man... of the company, states that ... 100-box shipment had not only ...ived in New York in prime con... tion, but that the larger sizes, ... 112's and 150's, sold at a high... price than oranges packed in ... boxes.

The fruit was shipped without ...ers, in cartons half the size ... standard wooden box. Paper ... were inserted between the ... and cardboard placed between ... layers. After the boxes had ... sealed with gum tape they ... ready for the long journey ... the continent.

The economy to be derived from ... method of packing will depend ... its cost of the carton. Its use ... unites two important elements ... cost, shock and wrapping paper. ... boxmakers, nails and steel ... Local growers incline to ... belief that the success of the ... ment will work a revolution ... the orange packing industry in ... Southern California.

AUTO SMASH VICTIM.

...el A. Mosgrove, an ex-serv... man, whose parents reside mid... between this city and Corona, ... fatally killed in an automo... accident on Colton avenue, ser... miles north of this city, early ... morning.

...er occupants of the car who ... seriously injured were Ray... Abbe, Mrs. Edith Evans and ... Conners of this city. John ..., the fifth occupant of the ... escaped serious injury.

...ld was removed to the Com... Hospital and recovered con... this afternoon. His com... recovery is considered as cer... The women of the party were ... seriously hurt and were ... to their homes.

...e wrecked car and the bodies ... injured were found along ...way by a Mexican, who ... the Riverside officers, ... matter was turned over to ... of San Bernardino coun... which the accident occurred. ... had left the highway and ... with a telephone pole.

SECRETARY QUITS.

...ncement was made today ... resignation of Walter R. ... one of the best-known ... secretaries in California ... the past fourteen and a ... secretary of the local as...

...resignation will be effective ... when Mr. Hale will accept ... as assistant superintend... of the Bible Institute of Los An...

...Hale came to this city from ...ta Barbara Y.M.C.A. The as... building at Eighth and ... streets was erected shortly ... Mr. Hale took over the local ... The building has been social ...quarters for the men of March ... to whose personal comfort ... welfare Mr. Hale took a great ...nal interest.

...ree back riding at Coronado. ...dvertisement.

THRILLING EXPERIENCE.

Venice Youths Tossed About In Heavy Sea Storm.

[LOCAL CORRESPONDENCE.]

VENICE, April 7.—Members of a hunting party composed of Lee Sherwood, George Walker, Walter Ellsworth, Oscar Sprats, Will Porter and Leonard Horsefield, all of Venice, who left San Pedro Saturday night in a thirty-foot gasoline boat, are home today, recovering from three days of exposure and hunger which they experienced, the result of a storm which caught them thirty miles from the island of Santa Cruz.

The party left San Pedro in the "Alert No. 4." The boat went bad a short distance out, but determined to make their trip the adventurers returned and boarded the "Alert No. 1." Early Sunday morning they were caught in a heavy storm and the wash of the furious sea stopped the working of their engine, and the small craft was at the mercy of the heavy waves.

Though they expected to be thrown into the sea at any moment, they managed to keep the boat nosed in the direction of San Pedro, despite the strength of the wind. For three days the boat tossed about. The youths had nothing to eat but a few lemons. Their desperate efforts to keep the craft bottom side down, left them exhausted and sick when they reached San Pedro late Tuesday morning.

Silver Peak Guest Ranch. Table reservations. Phone Pomona Sub. 28. —[Advertisement.

Spend week-ends at "Coronado." —[Advertisement.

SUSPECT FOUL PLAY.

Body of Oxnard Man Washed in by Ocean Waves.

[EXCLUSIVE DISPATCH.]

SANTA BARBARA, April 7.—Foul play is suspicioned in the death of Harry Myer, father of the cashier of the First National Bank of Oxnard, who disappeared from a fishing boat here early in March and whose body was recovered last Monday, having floated up on the beach at the Rincoln fish camp, twenty-four miles east of Santa Barbara.

Myer had gone aboard the fishing boat as a guest of the fishermen planning a trip on the following day. Late that night, while the boat was at its mooring, 100 yards east of the commercial wharf here, Myer was heard to call out: "Jerry, help, help!"

Next morning he was missing and persons on the boat claim he must have fallen overboard during the night. He had with him $190 in money and a watch. The money is missing and today the authorities took up an investigation and persons who are supposed to know the circumstances of his fate are said by the officers to tell conflicting stories.

When the body was found it was clothed only in a pair of trousers and an undershirt. Identification was made through a fishing license found in a pocket. The officers believe the man was murdered, robbery being the motive, and that the body was weighted down when thrown over, which the officers declare would account for it not coming ashore for weeks afterward.

Tanner Auto Service at Coronado. —[Advertisement.

AIRCRAFT FACTORY GOES TO ONTARIO.

[EXCLUSIVE DISPATCH.]

ONTARIO, April 7.—This city was assured of another industry today when E. H. Barrett and J. K. Woods of the Pacific Aircraft Manufacturing Company declared their intention of establishing a factory here as soon as they can secure a lease on a site for which they are now negotiating.

The fact that Ontario offers an excellent factory site and flying field combined influenced the company in its decision to establish a plant here.

Messrs. Barrett and Woods met here today with Welles T. Ross, president of the Ontario Chamber of Commerce, Secretary B. W. Spencer, W. A. Freemire, chairman of the Manufacturing Committee of the chamber, Mayor Ball, Charles Latimer and Oscar Arnold, giving the local men assurance of their intention to locate here as soon as the lease is signed and it was reported tonight that arrangements are virtually completed. The company expects to erect a building 50 by 250 feet. The plant will give initial employment to fifty men, the number to be increased to 200 when the factory is in full operation.

Some room at Hotel del Coronado. —[Advertisement.

OBJECT TO DEAD ONES.

Ontario Citizens Protest Against Proposed Morgue.

[EXCLUSIVE DISPATCH.]

ONTARIO, April 7.—With public sentiment aroused by the contemplated conversion of the Mancanita Apartments at 319 North Euclid avenue, into an undertaking establishment, following its sale by Miss Helen Fitzgerald to I. Jay Owen of Pomona, petitions were being circulated tonight requesting the City Council to adopt an emergency ordinance to prevent the establishment of morgues on Euclid avenue.

Dr. G. Ben Henke, whose office and residence at 317 North Euclid avenue adjoins the place on the south, has declared his intention of erecting a twenty-foot board fence between his property and the Mancanita, in the event the latter is to be used as an undertaking establishment.

Contemplated injunction proceedings were delayed this afternoon pending action by the City Council.

Members of the board of directors of the Ontario Public Library, which adjoins the proposed mortuary on the north, are active in the campaign to prevent its establishment, as are residents of the neighborhood and others.

Every amusement at "Coronado." —[Advertisement.

BIG LUMBER SHIPMENTS.

[LOCAL CORRESPONDENCE.]

LOS ANGELES HARBOR, April 7.—The Alaska Steamship Company's new motorship Kennecott arrived at Los Angeles Harbor yesterday with the largest single shipment of lumber ever received at the harbor. The Kennecott, which is on her maiden voyage, brought over 4,000,000 feet of lumber to be discharged at the harbor. The vessel is of 6500 tons deadweight, and is of wooden construction.

Eight million feet of lumber were received at the harbor yesterday on five vessels arriving there. Besides the Kennecott, there were the steamers Henry T. Scott, Santiam, Celilo and Flavel. A shipment of hardwood lumber from Central America was received on the steamer Griffdu. Yesterday's lumber receipts were the largest of any one day this year.

AROUND THE WORLD.

[LOCAL CORRESPONDENCE.]

REDLANDS, April 7.—Mr. and Mrs. A. G. Simonds of this city will leave next week for a trip around the world. They will go to New York and sail for Naples. They will spend some time in Italy, France, Switzerland, Belgium, Germany, Spain and England. Then they will go to Egypt, India, and the South Seas. Later they will visit in China and Japan. They expect to be gone for about fourteen months. Mr. Simonds is one of the best known orange growers of this section.

Coronado Tent City opens May 14. —[Advertisement.

STRANGE MIXTURE CAUSE OF TROUBLE.

[EXCLUSIVE DISPATCH.]

POMONA, April 7.—Raisins, sunflower seeds, sugar and yeast, in the proper combination, contributed to the predicament in which John Olmas now finds himself.

Police raided his home on West Ninth street today and confiscated 127 gallons of alleged wine, which they declare is of his own brew. The police have no evidence that he has been selling the liquid, but made the arrest on a charge of manufacturing spiritous beverages, which is forbidden by a local ordinance. Olmas is in jail pending his hearing and a chemical analysis of the concoction.

Coronado Agency, 517 Spring St. —[Advertisement.

NO DAMAGE.

[LOCAL CORRESPONDENCE.]

ONTARIO, April 7.—That no damage whatever resulted to the incoming peach crop in the Ontario and Chino sections by Wednesday morning's touch of winter, when official government thermometers in this district registered a shade under 31 degrees, was the opinion expressed by experts after a careful inspection of deciduous orchards hereabouts.

George P. Weldon, pomologist of the Chaffey College of Agriculture, reported that he had found no damage whatever in the groves visited by him, but that he had heard reports of some slight damage to apricots in a strip at the extreme southeast of the deciduous belt, lying east of Euclid and south of Chino avenues. Present indications are, however, that the peaches were hurt not at all and in most sections hereabouts the apricots have not been touched.

S. P. Ellison, deciduous expert for the Libby, MacNeil and Libby cannery at Chino, after spending a day inspecting orchards in the Chino section, reported some slight damage to "cots" in some districts, but that there was no evidence of any damage whatever to the peach crop.

PHONES RUSHED IN.

Eleven Thousand Listed by Company in Past Three Months.

The Board of Public Utilities yesterday received a report from Commercial Superintendent Powley of the Southern California Telephone Company, showing total installations of 11,217 stations during the first three months of the present year, or a net gain of 5694 new telephones. The company during this period wrote 8358 new orders, showing the continued increase in the population of the city. At the beginning of the year the company had on its books 11,009 unfilled orders, and this number has been reduced to 6000, and is being steadily cut down, the company, Mr. Powley says, "making every effort to complete the orders as rapidly as material is received."

SAFE TRIAL EXHIBIT.

Strong Box Said to Have Been Looted in Courtroom to be Shown.

The safe, which it is charged Clyde Johnston, clerk in Police Judge Chesebro's court, looted of $30,000 last September, was brought to the Hall of Records yesterday and will be an exhibit in the case. The trial of the case before a jury in Judge Houser's court is drawing to a close. Mr. Johnston set up an alibi. He says he was at his home on the night the safe was robbed, and witnesses were produced who corroborated him.

WARNS ILLEGAL BUSINESS.

Daugherty Says Government Will Countenance No Violations of Law.

[BY A. P. NIGHT WIRE.]

WASHINGTON, April 7.—A general warning to business that the Department of Justice will countenance no violations of the law was sounded today by Atty.-Gen. Daugherty.

The country, Mr. Daugherty said, should take notice of a new day and a new way and that those who had been guilty of illegal practices should not close their eyes. His statement, he added, was a modest but emphatic warning to those for whom it was intended and could be regarded as an opportunity for any of those who should mend their ways to do so.

Atty.-Gen. Daugherty said the Department of Justice did not intend to harass business in any way, but it did intend to enforce the law. He pointed out that while the profiteering sections of the Lever Act had been declared unconstitutional, the department still could

BUILDING INTOLERABLE.

Mr. Daugherty was discussing specifically the situation in the building materials industry, which he declared reports to the department showed to be "intolerable." He said the Department of Justice would ask for more aid from the outside than it had received heretofore, and that lawyers representing firms should regard themselves as agents of the Department of Justice in upholding the law.

The Attorney-General announced it was the purpose of investigating conditions in the building material trades wherever an inquiry was warranted. Indictments already have been returned in New York and Chicago, he said, and complaints have come from Pittsburg, St. Louis, Cleveland and other cities.

WORK OUT CODE.

Secretary Hoover announced that the Department of Commerce had begun gradual organization of a committee to work out a standardization of building materials and a unified building code for the entire country.

Conflicts in the building codes of different localities, Mr. Hoover explained, cause losses of from 10 to 15 per cent in construction values in a year, which could be avoided by single code.

Efforts are being made, he said, to get the fire marshals of cities and the architects on the one side and the building trades on the other to agree upon a single code.

EXHIBITION GAMES.

[BY A. P. NIGHT WIRE.]

At Indianapolis.	R.	H.	E.
Cincinnati Nationals	10	14	0
Indianapolis (A.A.)	1	5	3

Batteries—Luque, Rixey and Wingo, Hargraves; Bartlett, Jones, Cavet and Dixon.

At Norfolk, Va.	R.	H.	E.
Washington Americans	2	7	0
New York Nationals	1	3	1

Batteries—Erickson, Mogridge and Gharrity; Toney, Barnes, Shea and Smith, Gaston.

At Chattanooga.	R.	H.	E.
Cleveland Americans	0	7	0
Chattanooga (S.A.)	1	5	2

Batteries—Caldwell and O'Neill; Boone and Neiderkorn.

At Dallas, Tex.	R.	H.	E.
Pittsburg Nationals	2	4	0
Dallas (Texas League)	0	4	2

Batteries—Cooper, Ponder, Zinn and Schmidt; Fitzpatrick, Reisigle and Hruska.

At Tulsa, Okla.	R.	H.	E.
Detroit Americans	8	11	0
Tulsa (Western League)	0	5	0

At St. Louis.	R.	H.	E.
St. Louis Nationals	0	4	4
St. Louis Americans	1	6	1

Batteries—May and Clemons; Schocker and Severeid.

At Memphis—Chicago Americans-Memphis Southern Association postponed, wet grounds.

At Richmond, Va. — New York Americans-Brooklyn Nationals, rain.

At Charlotte, N. C.—Philadelphia Americans, 6; Philadelphia Nationals, 4.

At Wichita, Kan.—	R.	H.	E.
Chicago Nationals	4	9	1
Wichita (Western League)	2	4	4

Batteries — York, Hanson and O'Farrell; Beebe, Maun and Haley, Griffin.

BEES AND OAKS ARE PROMISED CLEAR SKY.

[BY A. P. NIGHT WIRE.]

SALT LAKE CITY (Utah), April 7.—The weather man promises clear skies and a dry field for tomorrow when Oakland and Salt Lake will make their fourth attempt to open the 1921 baseball season. The sun was in evidence all afternoon today. Exercises will be held at the ball park.

TENANTS PLAN ACTION.

[BY A. P. DAY WIRE.]

CHICAGO, April 7.—Organization of the so-called middle classes to present a solid front against all forms of profiteering was announced today as a new aim of the Chicago Tenants' Protective League. Plans for co-operative home building by members also were announced.

Celebrate Mass in Rome for Cardinal Gibbons

[BY CABLE AND ASSOCIATED PRESS.]

ROME, April 7.—Mass for the repose of the soul of Cardinal Gibbons was celebrated today in his titular church of Santa Maria in Trastevere by Monsignor Ceretti, papal Undersecretary of State, with Monsignor O'Hern, rector of the American college here, acting as assistant. The Sistine choir sang the mass of Abbe Peosi. Cardinal Vannutelli, dean of the sacred college, gave the last absolution in memory of Cardinal Gibbons.

Robert Underwood Johnson, American Ambassador, and his family, F. B. Keene, the American Consul-General, and many members of the American colony were present.

Ain't It a Grand and Glorious Feelin'? - - - - - - - - - - *By BRIGGS*

[Copyright, 1921, New York Tribune, Inc.]

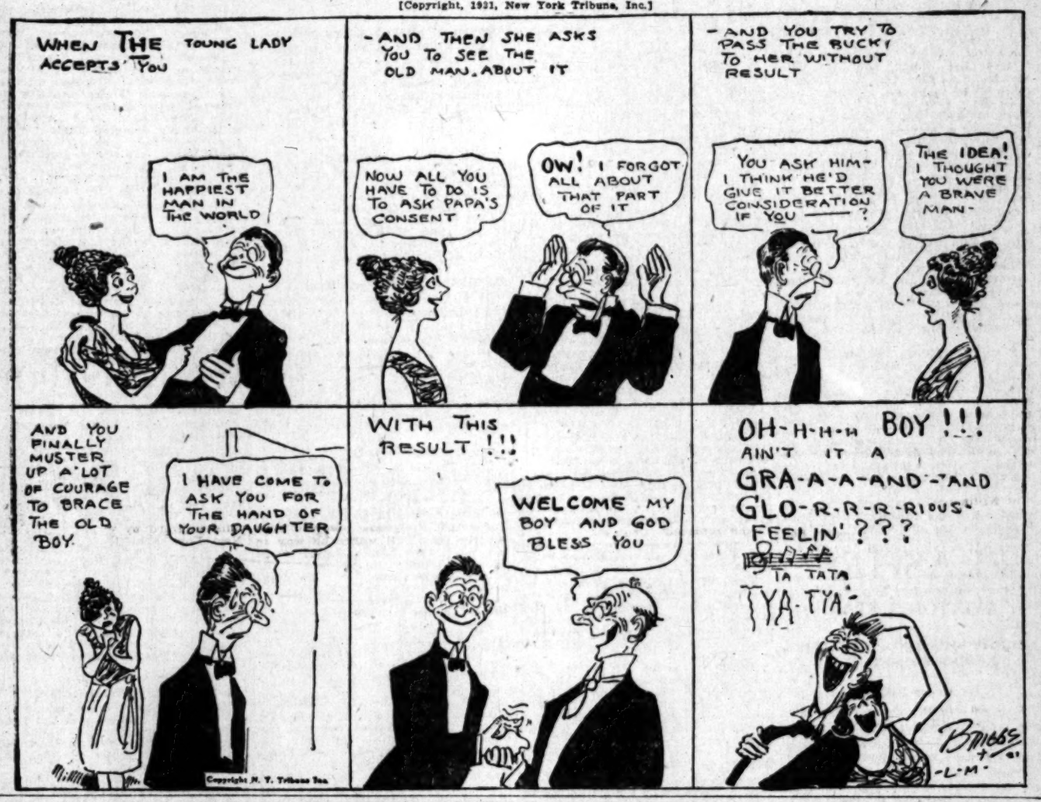

THE GUMPS—WIDOW ZANDER AGAIN

Jeff Emerges from This Argument With Flying Colors - - - - - - - - - - - - - - - - *By BUD FISHER.*

[Copyright, 1921, by H. C. Fisher. Trade Mark Reg. U. S. Pat. Off.]

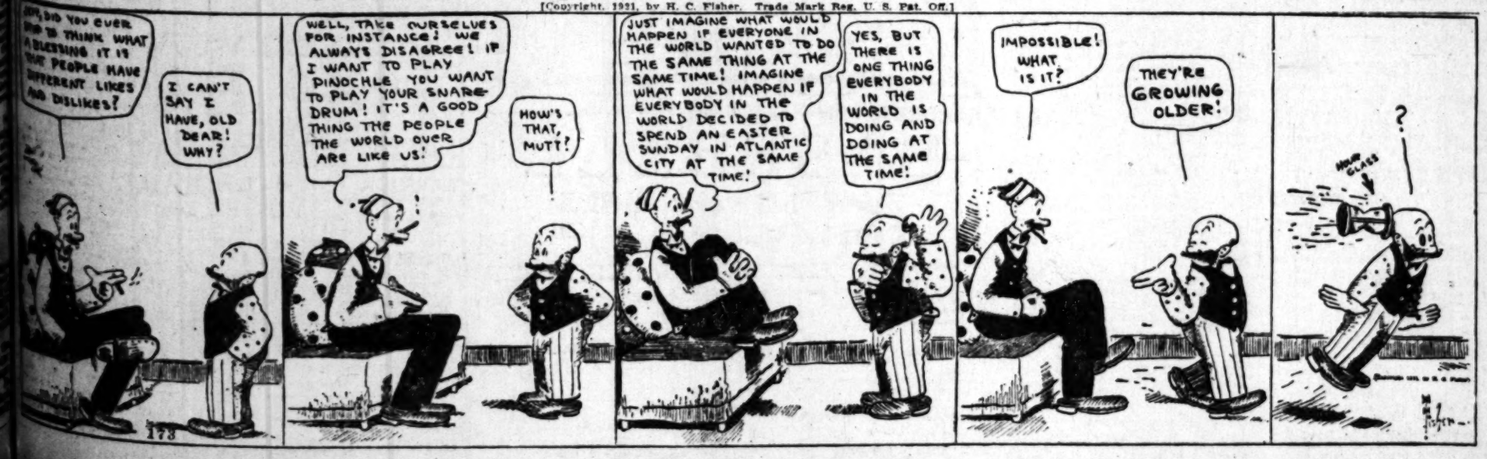

Six Stores
306 W. SIXTH ST.
212 W. SIXTH ST.
Between Spring & Broadway
216 W. FOURTH ST.
Between Spring & Broadway
147 W. FIFTH ST.
Between Main & Spring
428 S. BROADWAY
514 S. BROADWAY

"Pardon me, old man—but where did you get those ripping shoes—smartest I've seen since I left London!"

"Gladly—I've had to tell all my friends, and I haven't an enemy in the world—I got 'em at Young's!"

Good Shoes at Fair Prices

$6.50 $8.50 $10

Young's
Shoes for Men

Theaters Amusements - Entertainments

GRAUMAN'S RIALTO— Bdwy. Near 3th

Beginning Sunday, 2 great attractions.
"The Faith Healer" and Buster Keaton in "Hard Luck."

GRAUMAN'S MILLION DOLLAR THEATER— BROADWAY AT THIRD

GRAUMAN'S SPECTACULAR MARDI GRAS AND CHILDREN'S FASHION SHOW; 50 precious tots in a dazzling presentation staged by Sid Grauman.
GRAUMAN'S SYMPHONY ORCHESTRA—MISCHA GUTERSON, CONDUCTOR
HENRY MURTAGH AT THE WURLITZER

KINEMA THEATER— Grand at 7th

BEGINNING TOMORROW CHARLES RAY
in "THE OLD SWIMMIN' HOLE"
By JAMES WHITCOMB RILEY.

THE AMBASSADOR THEATER— On Wilshire Boulevard
Phone Wilshire 7000
3 Shows Daily, 2:30 and 8:30 p.m. All seats reserved. Prices matinees, 50c. Evenings, $1.50. For phone orders call Wil. 7000. Seats will be held until showtime as accommodation.
ASSOCIATED FIRST NATIONAL PICTURES, INC., PRESENTS
LIONEL BARRYMORE
IN ARNOLD BENNETT'S FAMOUS NOVEL
"THE GREAT ADVENTURE"
THE AMBASSADOR PLAYERS
Present Preston Peabody Gibson's
"THE VACUUM"
With OLGA GRAY ZACSEK, PAT CALHOUN, HAROLD E. HOLLAND

MISSION THEATER— Broadway Near Ninth

NEW SYMPHONY Broadway at 6th
Clyde Cook Special Comedy,
More Laughs
TOM MIX
Laughs, Stunts and Thrills.
"THE ROAD DEMON"
STARTING SUNDAY
MAURICE TOURNEUR'S
GREAT AMERICAN CLASSIC
"The Last of the Mohicans"

SUPERBA— 520 S. Bdwy.

CLUNE'S BROADWAY 528 South Broadway
THE GIRL BEAUTIFUL
JUSTINE JOHNSTONE
In
"THE PLAYTHING OF BROADWAY"
A POSITIVE SENSATION
Also News, Comedy, Chats, Novelties

ORPHEUM THE BEST IN VAUDEVILLE
ORPHEUM CIRCUIT
VALESKA SURATT
Eugene Strong and Grant Sherman in "SCARLET"
GENE GREEN "Little of Everything"
EMERSON & BALDWIN "So This Is Paris"
ALFRED LATELL The Pensive Pup
RAY CONLIN Sub-vocal Comedy
BESSIE BROWNING The Inimitable
PAGE & GREEN Silent Funsters
N. V. A. Benefit Friday Matinee
ALBERTINA RASCH
Dances from Famous Ballets
Every Day at 2, 15c to $1; Every Night at 8, 15c to $1.50. Phones: 10477, Main 977

ALHAMBRA THEATER Hill St. Bet. 7th & 8th
SESSUE HAYAKAWA in "THE FIRST BORN"

GARDEN'S NEW TRIUMPH.

Her Fiora is Volcanic in Its Fiery Dramatic Power; "L'Amore" Brilliant Success.

BY EDWIN SCHALLERT.

Pulses were stirred anew, emotions were aroused to fever pitch and an audience thrilled as it has seldom if ever thrilled here before to the spell of Mary Garden in her great portrayal of the role of Fiora in Ltalo Montemezzi's volcanic music drama, "L'Amore dei Tre Re," last night at Philharmonic Auditorium. We have had performances and performances, and operas and operas, but this was one of the most glorious in many seasons, to be rated alongside the first local rendition of "Parsifal" by the Metropolitan more than a decade ago, and perhaps a few other productions by the Chicago in the past.

I do not recall any ovation that equaled in volume that which greeted the artists after the terrace scene in the second act. Again and again were Miss Garden, Giorgio Polacco, the director, Edward Johnson, Virgilio Lazzari and George Baklanoff called before the curtain. They came singly and together, while cheers greeted their every return. Even the huge baskets of American Beauty roses passed unnoticed because of the desire of the audience to behold their operatic idols yet again.

Right from the first notes of the brief prelude it was apparent that the atmosphere of the presentation had changed. Director Polacco insisted, after the Wagnerian mode, on silence before he would beat a measure. It was apparent that the prime importance of the vocalist was to give place to a rightful prominence of all forces.

With an orchestra such as the Chicago has brought, beauties in the score of Montemezzi's opera that are but dimly visioned are allowed their full sweep. The great story of the conflict between love and honor surges with sealike power. The work becomes a veritable Italian "Tristan and Isolde," whose violence approaches the neurasthenic. It is not music that touches the heart, but it causes nerves to tingle with the strangeness of its sensitive potency.

In the second act of "L'Amore" I have much the same feeling as when listening to "Tristan," but without any after-emotion. Its power, while relatively akin, does not strike so deeply. Nevertheless, it is glorious of its kind, and with Miss Garden in the title role becomes sublimated to a hectic intensity.

GARDEN'S GREAT TRIUMPH.

Nobody who follows musical affairs is ignorant of the tremendous triumph, which Miss Garden has achieved in this role during the past several seasons. She has made Fiora a new character, a passion-maddened woman, whose longings for the lover burn away every vestige of devotion she has for the husband.

More keenly than any other interpreter does she in the tower scene bring to my mind that famous picture of Boecklin, the Swiss painter, "The Fires of the Sea." She is maniacal in her succumbing to her primitive desires in the great love scene with Avito. Her struggle to remain faithful to Manfredo as she waves the scarf to the departing hosts is a lost one from its inception.

In her superb emphasis of the weakness of the character does Miss Garden by the adroitness of her plan of action give the interpretation its superlative strength. She dares to let the raging flames of the passion sweep her scarlet-clad being where another actress would affect the mantle of white lest there be any mistaking of the warring impulses and restraints within her soul. In this is Miss Garden probably greater even as Fiora than was Montemezzi's and Sem Benneli's original conception.

POLACCO'S CLIMAXES.

To Polacco belongs also major glories of the evening. Such magnificent straining climaxes have seldom been achieved in any presentation. His brasses assailed the dome with their reverberating clashes of tone. The swelling volume of music from the strings and wood winds was like the rising of a mighty tide on a wind-lashed sea. With singular emphasis did the notes of the tympani thunder forth. Startling crashes these at the end of blazing bursts of dramatic action.

Beside the love scene and the catastrophe where the blind father strangles the wife of the son, the pallid beauties of the third act of Montemezzi's opera assume a deathlike calm. Perhaps this contrast may appeal, but to me it has always been anticlimax. The first act is more lovely in its episodic beauties which are but a prelude to the crimson wonders of the terrace scene.

Archibaldo's theme, a dominating one in the score, with its halting measures for pizzicato strings, is made to mean much through the stage entrances of Virgilio Lazzari. However, I think that Max Rabinoff presented a better interpreter of this role here, although his name at the moment escapes my mind. Still, Lazzari tested the full bigness in the great dramatic scene where he upbraids and finally kills Fiora. It was a powerful bit of interpretation, with fine reserve as its background.

Edward Johnson was an exceptional Avito. He gave the part all its great emotional depth. Stirring, indeed, were his entreaties in the second act, where he prevails upon the heroine to surrender to the spell of their passion. Too, he realized some exquisite beauties with his voicing of the love music. His scene with Fiora was an unforgettably vivid stage picture.

Georges Baklanoff sang with fine dignity the music that is allotted to Manfredo and this represents some of the best vocal passages in the work. His presence and manner give to this character its proper breadth of heroism. The statuesque warrior prevailed entirely over the man of fervid sentiment, yet exemplifying a depth of feeling.

"L'Amore dei Tre Re," especially with the cast and interpretation it had last night, brings to the fore more than ever the desire of the public for the newer works—the great works where music and drama achieve their proper proportion. The applause of the audience was not only a tribute to a superlative interpretation, but to music of significance as well.

Tonight Wagner's "Lohengrin" will be presented, with Edward Johnson in the title role, Raisa as Elsa, Georges Baklanoff as Telramund, and Cyrena Van Gordon as Ortrud. The last noteworthy production of this work locally, was given by the Chicago seven seasons ago.

FLASHES.

AVIATOR A STAR.

ELLIOTT SPARLING, WAR HERO, SIGNS FOR FILMS.

By Grace Kingsley.

One of our handsomest war flyers, and a member of the United States Naval Aviation Corps during the late war, is the latest addition to the ranks of motion-picture stars. He is Ensign Elliott Sparling, and he is to be featured in a company just organized by the veteran picture producer, Oliver Sellers, which will be known as the Oliver Sellers Productions.

While he is very modest about the matter, still the fact remains that Ensign Sparling was one of the squadron of the United States naval aviators, who sunk a German submarine off the coast of Cuba just before the signing of the armistice, which feat leaked out at the time and was a matter of sensational comment.

Under the contract signed by Elliott Sparling yesterday, the young actor is to be featured in a series of pictures adapted from the William Leighton western stories, published in the Saturday Evening Post and other magazines. The first of these will be "Life's Little Joker," and will be made at either Universal City or the Brunton studios. Work of casting is going on, and production will be commenced early next week.

It was during the studio showing of some scenes of Clara Kimball Young's picture, "Charge It," in which Sparling plays a small, but significant bit, that Mr. Sellers saw him on the screen, and at once entered into negotiations.

Young Sparling is the son of George A. Sparling of Ashland, Wis., who has wide business interests throughout the State. The boy was prominent in theatricals at Wisconsin State University, and later played a short time in vaudeville and in a small stock company in the Middle West. When the war came along, he at once volunteered and was accepted by the flying service, and remained in service four years, during most of which time he was assigned to southern waters.

Oliver Sellers is one of the best-known figures in the picture world. He was at one time a head official with Universal, later he was with Triangle, and afterward he became a producer with Macaulley Pictures.

BUSTER KEATON GOES EAST TO GET BRIDE.

Of course Buster Keaton never smiles; nevertheless there was a suspicion of a happy grin on his face yesterday. He made the momentous announcement that he had all his grips packed preparatory to fitting to New York today in order to claim his bride, Natalie Talmadge, sister of Norma and Constance.

The wedding is to occur almost as soon as Mr. Keaton arrives in New York, Mr. Keaton says, in order that Natalie may not have a chance to change her mind.

Lou Anger, who accompanies him on his trip, will be best man. The happy pair will return almost at once to Hollywood, as Mr. Keaton now feels it incumbent on him, more than ever before, to make money, and he has a new picture to begin about May 1.

Miss Talmadge has promised on her word of honor she won't ever go on the screen again; so on the strength of that promise, the comedian is going to build a very beautiful home for her, either in Beverly Hills or Hollywood.

Another matter to claim Mr. Keaton's attention on his return home is the purchase of a studio here. Negotiations are under way to that end. So he will have two new homes—a domestic and a professional one.

Will Make "Wandering Jew."

"Passion" would appear to have opened up the way for a number of historical plays. Now comes John Stahl, who makes the Stahl Productions for Louis B. Mayer, and announces not only that he will film a version of "King Lear," but that he is also planning a production of "The Wandering Jew," which in dramatic form, has been making a big hit in London during the past season.

For both these productions, Mr. Stahl will engage special research and costume departments, and there will be no limit set as to time.

"Over the Hill" Soon.

At last the suspense is ended. The place and date of the local showing of William Fox's "Over the Hill" have been fixed. "Over the Hill" is to open at Philharmonic Auditorium May 9.

"Over the Hill," with its simple, homely theme, is rated as one of the greatest successes in the history of picturedom. It has been running in New York for many weeks, with no present evidence of stopping. It is founded on Will Carleton's poem, "Over the Hill to the Poor House," and as a tear-teaser, is said to be positively without an equal among pictures.

Speaking of "Over the Hill," two of the principal players in the cast, Johnny Walker and Edna Murphy, have just arrived in Hollywood. They are shortly to start work on a Fox picture entitled "The Live Wire," with Ed Sedgwick, who came from New York with them, directing. Sedgwick is the brother of the picture stars, Eileen and Josephine Sedgwick.

Another Fox director, Charles Giblyn, lately directing Pearl White in Fox pictures, is also a newcomer at the Fox studios, and will shortly begin production of a picture.

Charlie Murray Happy.

If you meet Charlie Murray, Sennett star, stepping especially high these days, and if he gives you an unusually jubilant smile even for him, you may be sure he has a good reason. The reason is that it has been decided, out at the Sennett studios, that he is too young to play Mabel Normand's father in "Mollie-O." Now, Miss Normand herself is such a kid to look at, that it's no wonder Mr. Murray feels set up over the verdict.

Mr. Murray has just come back from New York, and reports his daughter, whose sickbed he went back East to visit, is quite well, and so, what with the news from the Sennett studio that he's to be starred in a new Sennett feature to be commenced soon, and the fact that he's considered too juvenile looking to play even Miss Normand's father, it's no wonder if he's feeling a bit fit, what?

Ben Turpin Back.

Ben Turpin, of the syncopated gaze, has just come back from New Orleans, his home town, and has begun work in a two-reel comedy at the Sennett studios. He reports, good friends, good food, and good dr— that is good drama,—down there.

"Queen of Sheba" in September.

And while we're on the subject of Fox features, please permit me to announce that the much-discussed "Queen of Sheba," directed by J. Gordon Edwards, and in which Fritz Leiber and Betty Blythe are featured, will be released here in September.

Aimee Torrianni Engaged.

Speaking of "The Queen of Sheba" reminds me that one of the beautiful young players in that spectable, Aimee Torrianni, has been added to the cast of James Young's picturization of Kipling's "Without Benefit of Clergy," which is being made at the Brunton studios.

Ouija Running in High Says

Bull Montana has a predelection for lady barbers.

Richard Dix Honored.

Richard Dix has been chosen for the leading male role in "The Glorious Fool," Mary Roberts Rinehart's first original screen story, which will soon go into production at the Goldwyn studios, under direction of E. Mason Hopper.

Carle Laemmle Leaves

Carl Laemmle, president, and R. H. Cochrane, vice-president of Universal, who have been spending the winter in Southern California, are planning to return to New York at the end of the present week. During the stay of the two officials in the West, they have planned work enough to keep the many U companies busy throughout the summer.

Elmo Lincoln in Tarzan.

Elmo Lincoln, known to screen fans as "Elmo the Mighty," has started on a new serial production for Universal, based on the exploits of Tarzan of the Apes.

HAS IMPERIAL SOUVENIR.

Alice Brady, who is appearing at Clune's Broadway this week in her latest photoplay, "Our Mrs. McChesney," is the possessor of a parasol of rose point lace, which once was the property of the late Empress Eugenie. The handle of the parasol is of tortoise shell and ivory, set with five diamonds. Miss Brady purchased this interesting souvenir from one of the servants of the late Empress.

Some Little Emotional Star, This.

Constance Talmadge,
Whom you find here giving an unsuspected exhibition of temperament, in a scene from "Mamma's Affair" at the Kinema.

BENEFIT FOR KNIGHTS.

The Knights of Columbus are rapidly completing preparations for the benefit performance to be given under the auspices of the order next Friday night to raise funds for the furtherance of their work among wards of the Juvenile Court, at Philharmonic Auditorium. Special music is to be rendered by an augmented orchestra. A. A. Normandin, chairman of the committee on arrangements, was notified yesterday that members of the musicians' union have donated their services for the performance. The show is to be given under the personal direction of Sid Grauman.

BOY SCOUTS ON SCREEN.

Moving pictures taken of the flag-raising ceremony at the Boy Scouts' new camp in the Hollywood Mountains last Saturday morning are being shown at Clune's Broadway Theater this week, and, through the courtesy of W. H. Clune and Manager Frank L. Browne, all Boy Scouts will be given free admittance to the theater tomorrow forenoon between the hours of 11 and 12 o'clock provided they are in uniform. The flag-raising event celebrated the presentation to the Boy Scouts of fifteen acres of land by Col. J. B. Lankershim.

INDIAN CLASSIC TO SHOW.

Following close on the heels of his adaptations of Stevenson's "Treasure Island," Maeterlinck's "The Blue Bird," "Prunella" and other famous classics Maurice Tourneur's screen version of James Fenimore Cooper's "The Last of the Mohican's" will be shown beginning Sunday at the New Symphony Theater. Tourneur, who is preparing to film "Lorna Doone" and other classics which have heretofore been looked upon as impossible screen material, has achieved in "The Last of the Mohicans." It is believed, his greatest photodrama. His cast comprises Barbara Bedford, Wallace Beery, Henry Woodward, George Hackathorne and others. The production will show under the auspices of the Associated Producers, Inc.

REHEARSING DRAMA.

Daily and nightly rehearsals are being held all this week at the Egan Little Theater by The Vagabond Players for "Mrs. Dane's Defense," to be produced under the direction of Lawrence Grant.

It will have the formal opening Monday evening with a cast including Florence Stone, Zeffie Tilbury, Alec B. Francis, Vesey O'Davoren, Helena Byrne, Robert Rolder, Sidney Bracey, Isabel Wilford and Howard Chaldecott.

Theaters—Amusements—Entertainments.

PHILHARMONIC AUDITORIUM— 5th and Olive
AUDITORIUM BLDG. Pico 2454
PHILHARMONIC ORCHESTRA
WALTER HENRY ROTHWELL, Conductor
11TH POPULAR CONCERT SUNDAY AFTERNOON APRIL 10 AT 3:15.
All-Tschaikowsky Program
Featuring
Symphony Pathetique Entire
Rococo Variations for 'Cello, Ilya Bronson, Soloist, March Slave.
TICKETS 25c to $1.00 PHILHARMONIC BOX OFFICE AND L. A. TICKET BUREAU.

TALLY'S BROADWAY— 833 S. Bdwy.

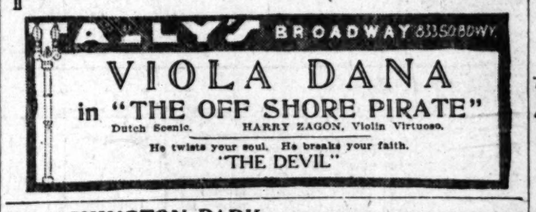

WASHINGTON PARK—
BASEBALL
SEATTLE vs. ANGELS
TODAY—GAME CALLED 2:30 P. M.

EBELL CLUB— "Colors Affect Your Health and Finances"
Lecture, "The Psychology of Color."
Followed by a Costume Review—50 COLORFUL MODELS—by ORCELLA REXFORD, B. S., Color Expert, EBELL CLUB, 18th and Figueroa Sts., FRIDAY, APRIL 8, 8:15 p.m. Admission 75c-$1.00. Tickets on sale Birkel's Music Co., 446 South Broadway. Classes in Color Science begin Saturday, April 9—10:30 a.m.; Tuesday, April 12—7:30 p.m., Ebell Club. Six lessons $15.

GORE'S BURBANK THEATER— Main at 6th
ED. ARMSTRONG'S MUSICAL COMEDY REVIEW
36 BABY VAMPS
Continuous Daily 1 to 11 Featuring MANNY KING

CALIFORNIA THEATER— Main st.

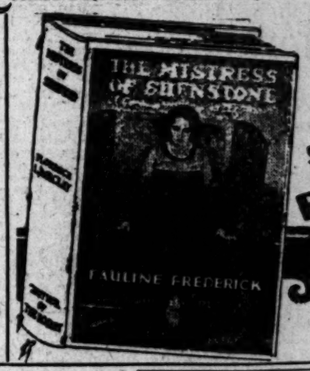

Starring PAULINE FREDERICK
and LARRY SEMON
IN "THE SPENDER"
COMING SUNDAY
By Harry Leon Wilson

MILLER'S THEATER— Main Near
ONLY 2 MORE DAYS
STEWART EDWARD WHITE'S SUPER-THRILLER
"THE KILLER"
AND
HAROLD LLOYD'S LATEST 2 REELS OF JOY
"NOW OR NEVER"
COMING SUNDAY
CLARA KIMBALL YOUNG
IN
"STRAIGHT FROM PARIS"
BY SADA COWAN
AUTHOR OF "WHY CHANGE YOUR WIFE" AND "HUSH"

PHILHARMONIC AUDITORIUM— Main st.
L. E. BEHYMER MANAGER
LAST THREE PERFORMANCES
Chicago Grand Opera Co.
TOMORROW MAT. 2 O'CLOCK
MONNA VANNA
WITH GARDEN, MURATORE, BAKLANOFF
TONIGHT 8 O'Clock Sharp
LOHENGRIN
In English
With the great dramatic soprano Raisa, as Elsa; all-star cast of singers, Van Gordon, Baklanoff, Lazzari, Polacco, Conductor.
Farewell—Saturday
"The Elixir of Love"
With the lyric stars, Hackett, Bonci and Rimini and the most popular of the Italian comic operas.
LOW PRICE SEATS STILL AVAILABLE FOR LOHENGRIN AND ELIXIR OF LOVE
For all performances, entire lower floor, first 6 rows center balance of balcony, $4; Mezz. box seats, $5; Mezz. first row balcony, gallery, $3; box and logo seats, $12 and $15. All tickets Low priced seats still available for Lohengrin and "The Elixir of Love."

NEW PANTAGES VAUDEVILLE— SAMPSEL & LEON
TOM KELLY from Tipperary "THE GOOD-BYE GIRL"
Vera McCord's Ascendancy
"APPLEBLOSSOM TIME"—THE GAUDESMITHS—STERLING AND TORSELL'S COMEDY CIRCUS—Special Announcement—the most sensational ever booked by Pantages—
KIPLING'S "THE MIDNIGHT RIDERS"—NEXT WEEK
Extra! Extra! Sid Smith In Person
Plus BARTINE BURKETT—will present a scream of a sketch from "HIGH & DRY" on the New Pantages Stage
FRIDAY EVENING, APRIL 8th

PANTAGES BROADWAY— 914 BROADWAY
HENRY SHERR AND THE FOLLIES IN "All Right Marie" "WHERE EVERYBODY CONGREGATES" 1921 SPORT CO.
DIRECTION OF "OKLAHOMA BOB" ALBRIGHT
"HALF A CHANCE" THE HE-BRUTE WHO MADE A MAN. THE UNDER DOG WHO CAME TO THE TOP AND HELPED OTHERS.
MARION HAMILTON—LILLIAN RICH
BILLY WEST, "THE SCREAM OF THE SCREEN," IN "HIS IN AND OUT"

MASON OPERA HOUSE— LAST THREE TIMES
LAST WEEK Of America's Gigantic Musical Comedy Sensation.
George M. Cohan's Comedy
MARY
ISN'T IT A GRAND OLD NAME
Nights and Saturday Matinee: $1 to $2
NEXT MONDAY NIGHT—SEATS NOW
Pitzer "The Miracle Man"
X-Ray Mentalist and His Show of Wonders. By public demand, return engagement NIGHTS, 35c to $1.00. Matinees: 25c to 75c. Ladies Only Special Tuesday Matinee. 1200 Seats, 50c; 400 at 25c.

MOROSCO THEATER— MATINEE TODAY
OLIVER MOROSCO PRESENTS
Last 2 Days of "DADDIES"
STARTING NEXT SUNDAY
"ADAM & EVA"
With BERTHA MANN & GAYNE WHITMAN
MATS.—10c to 50c. EVES.—10c to 75c.
PHONE FOR RESERVATIONS—PICO 271—10343

MAJESTIC THEATER— MATINEE TOMORROW
MATS. SUN., WED. AND SAT. 25c
EVES., 35c TO $1.
THIRD BIG WEEK THOMAS WILKES PRESENTS
"39 EAST"
A Charming Romantic Comedy by Rachel Crothers
With EDWARD EVERETT HORTON and a Brilliant Cast

GARRICK Broadway at 8th. BILL HART in BUSTER KEATON in
"Pick of the Pictures at Popular Prices." SUNDAY: "FOLLY WITH A POLICE"

MISSION PLAY— By John Steven McGroarty, with Wards, assisted by [illegible]
Now playing at Old San Gabriel. Performances every afternoon (except Monday.) Evenings Wed. and Sat., 8:15. All seats reserved. Phone for Elec. Bldg. Tel. 12123 and 13026. PASADENA, 150 East Colorado. Tel. Oaks 1525. LONG BEACH, 116 Ocean Boulevard. Tel. Home [illegible] Box Office, Alhambra 194.

HIPPODROME— Main Street
NOW SHOWING
BUCK JONES, in "THE ONE MAN TRAIL"
CHAS. CHAPLIN in "THE ADVENTURER" and VAUDEVILLE

THEATER DE LUXE— Alvarado, Between 6th and 7th, OPPOSITE Westlake Park
TODAY
DOROTHY DALTON in "A ROMANTIC ADVENTURESS"
ADDED ATTRACTIONS.

...usements—Entertainments

...HEATER— Main at 8th

...ISTRESS ...ENSTONE

California

Starring PAULINE FREDERICK

and LARRY SEMON IN "THE HICK"

COMING SUNDAY "THE SPENDERS" By Harry Leon Wilson

...ATER— Main Near 9th

ONLY 2 MORE DAYS

...WARD WHITE'S SUPER-THRILLER

...E KILLER"

AND

LLOYD'S LATEST 2 REELS OF JOY

"NOW OR NEVER"

COMING SUNDAY

...A KIMBALL YOUNG IN ...AIGHT FROM PARIS" BY SADA COWAN

...Y CHANGE YOUR WIFE" AND "HUSB..."

...UDITORIUM— Auditorium Bldg. Fifth and Olive Tel. Fine 160

...MANAGER

...EE PERFORMANCES TONIGHT 8 O'Clock Sharp

...OHENGRIN In English

With the great dramatic soprano, Raisa, as Elsa; all-star cast of Johnson, Van Gordon, Baklanoff, Lazzari. Polacco, Conductor.

Farewell—Saturday Eve.

"The Elixir of Love"

With the lyric stars, Hempel and Bonci and Rimini and Trevisan. The most popular of the Donizetti comic operas.

STILL AVAILABLE FOR LOHENGRIN AND ELIXIR OF LOVE

...lower floor, first 6 rows center balcony, $3.50; ...box seats, $5; Main floor seats, $4; second ...balcony seats, $12 and $15. All tickets plus 10% ...able for Lohengrin and "The Elixir of Love."

SAMPSEL & LEON HA... Musical Comedy Favorites

"THE GOOD-BAD WIFE"

...ary Vera McCord's Absorbing Story from ...THE GADSMITHS—STERLING SANGSTERS ...—Special Announcement—the most sensational ...

...IDNIGHT RIDERS"—NEXT WEEK

...l Sid Smith In Perso...

...RKETT—will present a scream of a new ...DRY" on the New Pantages Stage

...EVENING, APRIL 8th

...ADWAY— 834 BROADWAY "WHERE EVERYBODY GOES" "All Right Marie" CONNUBIAL BLISS 1921 SPORT MODEL

...OF "OKLAHOMA BOB" ALBRIGHT.

...CE" THE HE-BRUTE WHO MADE HIM A MAN. THE UNDER DOG WHO FOUGHT TO THE TOP AND HELPED OTHERS ...N HAMILTON—LILLIAN RICH. ...AM OF THE SCREEN," IN "HE'S IN AGAIN"

LAST THREE TIMES

George M. Cohan's Comedians

MARY

ISN'T IT A GRAND OLD NAME? Nights and Saturday Matinee: 50c to $2.50

...DAY NIGHT—SEATS NOW

...ne Miracle Man

...r of Wonders. By public demand, return engagement ...ices: 25c to 75c. Ladies Only Special Friday Matinee ...0 Seats, 50c; 400 at 25c.

...TER— MATINEE TOMORROW

...ER MOROSCO PRESENTS

...ys of "DADDIES"

...G NEXT SUNDAY

...M & EVA"

...A MANN & GAYNE WHITMAN

...c to 50c. EVES.—10c to 75c.

...RESERVATIONS—PICO 271—10343.

MATINEE TOMORROW 2:15

MATS. SUN., WED. AND SAT. 25c AND 50c EVES., 25c TO $1.

...I WEEK THOMAS WILKES PRESENTS

EAST 99

...mantic Comedy by Rachel Crothers ...ERETT HORTON and a Brilliant Cast

...ILL HART in "WHALEY" ...STER KEATON in "THE BA... HOUSE"

SUNDAY: "POLLY WITH A PAST"

By John Steven McGroarty, with Frances ...Wards, assisted by 100 PIANOS. ...abrial. Performances every afternoon, 2:15 ...Sat. 8:15. All seats reserved. Ticket office ...ens. PASADENA, 150 East Colorado St. Tel. ...16 Ocean Boulevard. Tel. Home 10472.

Main Street at 6th

NOW SHOWING "THE ONE MAN TRAIL" "THE ADVENTURER" and VAUDEVILLE

...— Alvarado, Bet. 6th and 7th ...OPPOSITE WESTLAKE PARK

TODAY "A ROMANTIC ADVENTURESS" ...DDED ATTRACTIONS.

POLITICIANS IN DIVORCE COURT.

...Nonie B. Mahoney Seeks Freedom.

...Took Prominent Part in Bourbon Meet.

...Was Democratic Illinois Delegate.

[BY A. P. NIGHT WIRE.]

DALLAS (Tex.) April 7.—Suit for ...00 divorce, dissolution of marriage ...ds and shares of stock in the ...Boren-Stewart Grocery Company ...$100,000 was filed in District ...day by Mrs. Nonie Boren ...ney, leading Texas suffragist ...Democratic National ...committeewoman, against her husband, Joseph P. Mahoney, Chicago ...ker.

Mrs. Mahoney took a prominent ...in the Democratic National Convention at San Francisco and was ...only woman member of the ...committee that broke the ...to James M. Cox.

FORCED TO LEAVE.

It was while she was serving as ...mate at the San Francisco con...tion that she met her husband, ...Democratic delegate from Illinois. ...According to friends, left the ...convention because he forced his ...attentions on her.

...message for Mrs. Mahoney with...from court the papers in her ...after filing them, and have re...to disclose the exact nature ...the charges made by plaintiff. ...only will be the grounds of action, ...is believed.

The Boren-Stewart Company is one of the largest wholesale grocery companies in the Southwest. Mrs. Mahoney's brother, B. N. Boren, founded the concern and with Mrs. Mahoney owns majority of the stock. The 684½ shares in controversy are said to be worth more than $100,000.

SEPARATED AFTER YEAR.

The Mahoneys were married in Dallas seventeen years ago and after about a year of married life in Chicago they separated, and have not lived together for fifteen years.

Mahoney remained in Chicago and Mrs. Mahoney returned to her family in Dallas. It is said that Mrs. Mahoney has made various attempts to get a divorce, but has been unsuccessful because Mahoney has been a "model husband" and has never given his wife adequate cause to bring legal action.

The "cruelty" to be alleged grows out of neglect and refusal to permit plaintiff to enjoy society of defendant.

The only child of the couple, a boy, 16, attends school in California.

SLACKER BERGDOLL SEEKS REHEARING.

[BY A. P. NIGHT WIRE.]

KANSAS CITY (Mo.) April 7.—Erwin Bergdoll, wealthy draft evader, whose freedom from prison was denied by Federal Judge J. C. Pollock in Kansas City, Kan., recently on a writ of habeas corpus, filed a motion for a rehearing at Topeka, according to an announcement made by U. S. Dist.-Atty. Robinson tonight.

Bergdoll is serving a five-year sentence at Leavenworth, imposed by a military court.

Reject Builders' Wage Cuts.

[BY A. P. NIGHT WIRE.]

NEWARK (N. J.) April 7.—The Building Trades Council, controlling more than 8000 workers in this district, has voted to reject the proposal of the Building Trades Employers' Association to reduce wages $2 a day, effective May 1.

Fitzgeralds FOR THE ADVANCEMENT OF MUSIC

What Makes Godowsky The Greatest Pianist?

It is his ability to put more of that subtle quality known as TONE COLORING into his playing—his ability to achieve with greater facility the most intricate and difficult of technical feats—his ability to express in tones the deepest and finest of human emotions.

The KNABE with the AMPICO

is the most wonderful instrument in the world for the Same Reasons

—all the tone coloring, all the mastery of technic, all the depth and subtlety of expression characteristic of Godowsky's playing, or of the playing of any of the great artists whose musicianship it reproduces, are retained intact by the Knabe with the Ampico.

—any pianist can play the same compositions Godowsky plays, just as any player piano can play the same selections the KNABE with the AMPICO plays—but in both instances there is a difference as vast as that between genius and mediocrity.

Come to our Ampico Studios and enjoy the true-to-life playing of the world's greatest virtuosi.

FITZGERALD KNABE MUSIC CO. HILL STREET AT 727-729

WASHINGTON NEWS IN BRIEF.

[EXCLUSIVE DISPATCH.]

WASHINGTON, April 7.—President Harding will urge Congress to consolidate all agencies for soldier care and relief in a veterans' service administration in accord with the recommendations of the Dawes committee submitted to him today.

Atty.-Gen. Daugherty denouncing as "intolerable" price-fixing conditions and other illegal practices in the building material trade throughout the country declared today that the Department of Justice is going to clean up the trade and stamp out the objectionable practices.

Reports have reached the Senate of Cabinet friction over the Harding peace program. Secretary of State Hughes and Secretary of Commerce Hoover are said to be out of sympathy with the Knox resolution and are urging the President to go slow with it.

Republican Leader Mondell of the House urged a lifting, rather than a shifting, of tax burdens.

Representative Frear of Wisconsin sent a letter to all members of the House opposing a sales tax.

Representation is given to agriculture and labor in an enlarged Republican steering committee of the House named by the committee on committees.

Secretary of War Weeks in a letter to Senator Capper admitted that the Baden government in Germany had refused a formal request made by Gen. Allen for the return to custody of United States forces Grover C. Bergdoll, fugitive American draft dodger.

DIVORCE TESTIMONY FAVORS MRS. STOKES.

SAN FRANCISCO ENGINEER CROSSES COUNTRY TO APPEAR AT TRIAL.

[EXCLUSIVE DISPATCH.]

NEW YORK, April 7.—Mrs. Helen Elwood Stokes had an inning in court today in defending herself from charges involving love affairs in the divorce suit of her wealthy elderly husband, W. E. D. Stokes. One of the men named co-respondent by Mr. Stokes, Edgar T. Wallace, wealthy oil man and engineer of San Francisco, was the principal witness for Mrs. Stokes. He made the transcontinental trip to testify.

Questioned by his attorney, Henry A. Wise, he admitted having lived from 1913 to 1917 at No. 13 East Thirty-fifth street, where various witnesses have testified Mrs. Stokes often went to see him. He denied that he had ever seen her there or anywhere else since her marriage to Stokes; in fact, that he had never seen her at all since the spring of 1909, which is long before the time of his alleged association with her.

Preceding Mr. Wallace on the witness stand, the Stokes side called Henry J. Jentzen, a detective. Jentzen told of having been retained by Mr. Stokes, and of having found, in a desk in a room occupied by Mrs. Stokes, two keys. The detective found that one of the keys fitted the outer door of the Wallace Apartments on East Thirty-fifth street. This was corroborated by Leslie S. Petrie, secretary to Mrs. Stokes, and Mrs. Hetty Johnson, a colored servant in the Stokes home.

WOULD CO-ORDINATE WIRE COMMUNICATION.

ORGANIZATION OF COMMITTEE WILL BE RECOMMENDED TO PRESIDENT.

[BY A. P. NIGHT WIRE.]

WASHINGTON, April 7.—Organization of a permanent interdepartmental committee on communications is to be recommended to President Harding as a result of a conference today by representatives of five government departments.

The purpose of the conference, at which the State, War, Navy, Commerce and Postoffice departments were represented, was to discuss the formulation of a general governmental communications policy particularly as applied to radio communication.

WOMAN DANCED AS SHE AWAITED DEATH.

[BY A. P. DAY WIRE.]

KALAMAZOO (Mich.) April 7.—Investigation of the sudden death Tuesday night of Mrs. Neva M. Frazer disclosed today she had taken poison while attending a party, had returned to the galeties and danced among her friends until death occurred.

MAKE THEM CLOTHE LIMBS IN CINCINNATI.

Police Keep Argus Eye on "Sun-Kissed California" Chorus.

[EXCLUSIVE DISPATCH.]

CINCINNATI, April 7.—"Ain't we got fun," exclaimed Arthur West, comedian, to City Police Inspector Kane and a squad of police as twenty-four "Sun-kissed California Beauties" filed upon the stage of the Grand Operahouse here. The young women passed in review of the police inspector and his men with heads erect and nether limbs clothed.

"Company—halt," cried West, who is the only show person born outside of California, and "the company is formed, captain," he said turning to the grizzled police official, who was scrutinizing the attire of the young females.

And thus it transpired that the "sun-kissed" California maids who learned to dance had their first clash with the law since leaving their western homes. By order of Mayor Galvin the young women were made to don tights in the classic dance number in which they have heretofore been appearing bare-legged.

Police Inspector Kane, although informed that there was but one number in which the young women appeared with the limbs nude, remained with his men throughout the entire performance and repeated his scrutiny every time the chorus appeared on the stage.

"We are not aiming to parade nudeness upon the stage," one of the owners declared. "It is simply that this classic California dance is done in bare feet. Of course, we will comply with the law."

MAKES MOB DEPUTIES AND SAVES PRISONER.

[BY A. P. DAY WIRE.]

TAMPA (Fla.) April 7. — The quick wit of Sheriff John Logan of Polk county in swearing in as deputies every member of a mob that had surrounded his automobile in which he had as a prisoner Wilmer Collins, a negro, prevented a lynching near Lakeland yesterday. Collins, who was arrested on a charge of having attacked six white women, was being taken to the Barlow County Jail by the Sheriff and three deputies.

Facing a crowd of 100 men Sheriff Logan declared: "I know every man among you. I swear each one of you in as a deputy sheriff. It is your duty now to escort with us this prisoner to the jail at Barlow." While the crowd stood in surprise, the officer placed his charge in a faster car and sped away to Tampa.

Placed on Pension List.

[BY A. P. NIGHT WIRE.]

SAN FRANCISCO, April 7.—Joseph B. Lauck, Adjutant-General of California under Govs. Pardee and Gillette, has been placed on the retired list by the pension board of the Southern Pacific Railroad, by whom he was employed as special passenger agent.

In Any Company

Men who know what they want in the way of correct full dress apparel will find exactly what they want here; men who are in doubt can rely absolutely on our specialized service.

Consult us freely concerning full dress.

Woolf & Bean "The Full Dress Men" Merchants Bank Bldg. Second Floor Sixth and Spring

THIS RED HAD ABOUT ENOUGH.

Five Months in Russia All Zucker Could Stand.

Once Had an Idea Soviets Would Save World.

Jailed for Sedition Here; Calls Lenine Rule Tyranny.

[BY CABLE AND ASSOCIATED PRESS.]

REVAL (Esthonia) April 7.—"The decaying civilization of soviet Russia" was depicted as the worst tyranny in the world by Dr. Morris Zucker, known here as a leader and organizer of the Communist party in the United States and whose home is in Brooklyn, N. Y., on his arrival here today from Moscow after nearly five months in Russia.

"Conditions steadily are becoming worse," he declared. 'What little foreign trade Russia is able to get is of no help to the people who everywhere are the victims of tyranny and go about in a hopeless attitude because of the great constant Red terror."

PARDONED BY WILSON.

Dr. Zucker last June was pardoned by President Wilson after having been sentenced to fifteen years' imprisonment on being found guilty of sedition. He left the United States in September and arrived in Russia in November. Three days after his arrival in Moscow he was imprisoned and spent most of the time he was in Russia in confinement.

Inside the prison walls, Dr. Zucker said he met victims of Bolshevik tyranny, most of whom were there because they had opposed being ruled by the small Bolshevik minority. These included former grand dukes and workmen, whose common ground, according to Dr. Zucker, was their opposition to absolute tyranny.

WILL TELL THE FACTS.

Dr. Zucker, who arrived here with a group of Germans on the way home from Russia, where they were prisoners, said he hoped to return to the United States to relate the facts regarding Russia "to disillusion those who think there is anything like freedom under the soviets."

In prison in Moscow, he said, there still are a number of Americans, some of whom he saw. These included Royal C. Keely, an electrical mechanical expert of New York, who had been in prison eight months; William Flick of Brooklyn, and Dr. Estes, who went to Russia last September to take moving pictures; Mrs. Marguerite E. Harrison, an American newspaper correspondent; Henry J. LaMarc of New York, who long had been a resident of Russia, and remained there to care for his property; Demetrius Kalimatian, an American of Greek parentage, who had been two and one-half years in prison, and Capt. Emmett Kilpatrick of the American Red Cross, who is in concentration camp.

PRISONERS POORLY FED.

These prisoners, like Zucker himself, were very poorly fed, he asserted, most of them being threatened constantly with the "third degree" to exact confessions of guilt for things they never had done. He said Mrs. Harrison, under threat of death and through much ill treatment, had in some way been inveigled into signing a false confession.

Mr. Keely, Dr. Zucker declared, had been invited to Russia, and was feted and traveled on special cars while there. He was given a banquet by Nikolai Lenine, the Bolshevik Premier the night he left Moscow for the Esthonian frontier on his return home, said Dr. Zucker, only to be arrested at the border and returned to a Moscow prison when the Bolsheviki learned his report on Russia would be unfavorable.

PEACE MOST DANGEROUS.

"That's the way they do with everybody," he continued. "Their opponents are imprisoned immediately. The Bolsheviki are finding peace more dangerous than war."

Conditions generally in Moscow were quiet, although under the surface throughout the country nearly everyone hates the Bolsheviki, he declared.

"The present regime will undoubtedly continue a long time, but it must make epochal changes to hold on," he said. "Its power of terror is too great for it to be overthrown now."

Dr. Zucker went to Russia to investigate whether there was a real dictatorship of the proletariat or a dictatorship of a handful. He said he found the latter to be the case. On his arrival in Moscow he was told by Santeri Nuorteva, now controller of foreigners in Russia, that it would be inadvisable to permit him to investigate conditions. Therefore, Nuorteva declared, Dr. Zucker would be sent out of Russia in a few days. Meanwhile, he was informed he was to be detained in prison. His detention continued until March 27, and he left Moscow last Thursday.

CAREER OF ZUCKER.

[BY A. P. NIGHT WIRE.]

NEW YORK, April 7.—Dr. Morris Zucker, who arrived at Reval today after several months' imprisonment in soviet Russia, was convicted in Federal court here in 1919 on four counts charging seditious utterances.

The counts were based on an address he delivered here Thanksgiving Day, 1918. He was sentenced to sixty years in prison, fifteen years for each count. On his request, however, he was deported.

COMMODITY PRICES DECLINED IN MARCH.

[BY A. P. NIGHT WIRE.]

NEW YORK CITY, April 7.—Commodity prices in March declined at a rate of 4.1 per cent, Bradstreet's announced today. Fully one-half of all the commodities were lower than in February.

The total decline from the peak point of Feb. 1, 1920, 45.4 per cent, shows that 75 per cent of the rise from the prewar level on Aug. 1, 1914, has been canceled.

FORT DOUGLAS TO BE TROOP CENTER.

[BY A. P. NIGHT WIRE.]

SALT LAKE CITY, April 7.—Word that the War Department was favorably inclined toward the establishment of Fort Douglas, near here, as one of the troop concentration points in the west, was brought to Salt Lake City today by Senator King.

He said that it would mean that about 12,000 men would be quartered at the fort.

THE most unique place of the kind in America —Gus Mesa's Pot and Spigot Grill, 611 S. Spring.

POLITICAL CAMPAIGN STIRRING ALL ITALY.

ELECTIONS IN MAY PROMISE TO BE MOST EXCITING SINCE CONSTITUTION GRANTED.

[BY CABLE AND ASSOCIATED PRESS.]

ROME, April 7.—Italy's general elections, which will be held May 15, will mark the termination of what is predicted will be the greatest political campaign in this country since 1848, when the constitution was granted.

A main feature will be an attempt to reduce the number of Socialist Deputies to something like a real proportion of the strength of that party. At the last general election, which was held in November, 1919, 156 Socialists were returned, more than the one-third strength of the party justified.

A new characteristic of the campaign will be participation of the Extreme Nationalists and the former Legionaires at Fiume, who were led by Gabriel D'Annunzio.

TRADE CONFERENCE ATTRACTS NATIONS.

[BY A. P. NIGHT WIRE.]

WASHINGTON, April 7.—Thirty nations will be represented at the conference of American ambassadors and ministers on world trade, to be held in New York May 16-18, inclusive, the Department of Commerce announced today. The conference has been arranged by the National Association of Manufacturers, in an effort to enlist active co-operation of the nation's producers in stabilizing and stimulating reciprocal world trade, and will be the first of its kind in this country.

ALLEGED SMUGGLING DETAILS GIVEN COURT.

[BY A. P. NIGHT WIRE.]

SEATTLE (Wash.) April 7.—Details of an alleged smuggling ring, charged by immigration officials with being responsible for the smuggling of hundreds of Japanese farmers into the United States through this port in the last two years, were told by witnesses at the trial of twelve Japanese stowaways in Federal court here today. The principal witnesses for the government are two Japanese, who were taken as stowaways.

BOMBERS OF THEATER ADMIT THEIR CRIME.

[BY CABLE AND ASSOCIATED PRESS.]

MILAN, April 7.—All authors of the plot which resulted in the explosion of the bomb in the Diana Theater here, causing more than a score of deaths, have been arrested and have confessed participation in the crime, it is reported by Perservanza today.

Of the participants all but one have been arrested and this one is known.

BODY OF ACE WILL BE RETURNED HOME.

[BY A. P. NIGHT WIRE.]

WALLINGFORD (Ct.) April 7.—The body of Maj. Raoul Lufbery, famous American "ace" officially credited with bringing down eighteen German planes, will be brought here for final interment, relatives were informed today.

Maj. Lufbery was killed May 18, 1918, in combat with a German machine in the Toul sector. He was 32 years old.

GAMBLERS IN JUAREZ ARE FACING TROUBLE.

[BY A. P. DAY WIRE.]

EL PASO (Tex.) April 7.—Owners of the gambling concessions in Juarez today received a telegram from Gov. Enriquez of Chihuahua, ordering them to close their gambling places within thirty days. The owners left at once for Chihuahua City to confer with the Governor.

HOLTON

YOU Can Play a Holton Saxophone

Platt's will give you complete instruction WITHOUT CHARGE.

The famous Holton Saxophones used by Sousa's soloists are represented solely by the Platt Music Company.

At any time during the day or evening you may see and hear—try for yourself—one of these beautiful instruments.

The Platt Plan allows you ample time to pay while you own and learn to play to your own satisfaction.

PLATT MUSIC CO. One door S. of Orpheum 622 S. BROADWAY

OW CO

You Don't Have to Be Rich To Buy Bonds

Perhaps you think that bonds are only for wealthy people. Nothing could be further from the fact. If you can save $10 per month or more, you can become an investor in bonds paying attractive rates of interest, while at the same time insuring safety to your principal. Let us explain the details.

Booklet Describing "The Monthly Investment Plan" Sent Free on Request.

ORTON, WOLFF & Co. Bonds for Safe Investment H. W. Hellman Bldg. Phones: 24719 and 62044.

HIGHEST CLASS, LOWEST PRICED WILSHIRE RESIDENCE PROPERTY

Windsor Square NEW DEVELOPMENT

THE TRACY E. SHOULTS Co. Larchmont Boulevard at Third Street Telephones Wilshire 3049 Wilshire 3685

Significant The SUNDAY TIMES prints from 70% to 80% more want-ads than the second morning newspaper yet employs 50% less solicitors.

Hollander & Funke Co.—Specialists in Foot-Fitting Footwear for Children

KEWPIE TWINS Shoes for Children

The SHOES With a DOUBLE LIFE—

That's what thousands of parents all over this country are calling

"Kewpie Twins" Shoes

because they can be rebuilt as good as new when worn out.

Even the best children's shoes wear out after long, faithful service, and these shoes are no exception.

The makers have made it possible to get a second period of comfortable wear from the same shoes, at far less than the cost of a pair of new shoes.

After the first period of wear is over these Shoes will be rebuilt for $2

Rebuilt—they wear like new and look like new. Two periods of wear—double life—from one pair of shoes at a little more than the first cost. Buy these shoes for your children, start their feet right and save money.

Parents Are Invited to Bring Their Children to Our Children's Shoe Department—Saturdays

See Showcase Display of "Kewpie Twins"

HOLLANDER & FUNKE Co. 426 SOUTH BROADWAY —the Store of Unfailing Values

Open All Day Saturdays Until 9 P. M.

MURDER FARM TRIAL IS OVER.

Defendant is Only Witness; Protests Innocence.

Case Expected to be Given to Jury Today.

Negro Boss is Accused by His Employer.

[BY A. P. NIGHT WIRE.]

COVINGTON (Ga.) April 7.—Presentation of evidence was completed an argument begun late today in the trial of John S. Williams, Jasper county plantation owner charged with the murder of Lindsey Peterson, one of the eleven negro farm hands said to have met death while held in peonage on his place. The case is expected to reach the jury tomorrow.

Williams, testifying today, asserted his absolute innocence of the charge. He was the only defense witness and was not sworn. His testimony was therefore concluded with the direct examination because of a Georgia law which does not permit cross examination of an unsworn defendant. Manning, negro farm boss, for fourteen years on the Williams place and self-confessed accomplice, was pointed to by Williams as the man having a probable motive for the killings. Charles C. King, pleading for Williams's acquittal, told the jury, Manning, ignorant of the penalty for peonage, had become alarmed at the Federal investigation and that the evidence indicated he was the only person who had a motive.

THROWN INTO RIVERS.

Manning had testified for the State that by Williams's orders the negroes were weighted down with rocks and thrown alive into rivers or knocked in the head and buried where they fell. Williams today briefly recited all he said he knew of the deaths of Lindsey Peterson, Willie Preston, and Harry Price, three drowned the same night in Newton county. He is on trial for the murder of Peterson.

These were the first criminal charges ever filed against him, he declared, in his fifty-four years of life, and told proudly that his four grown sons were among the first to answer the country's call to war. He admitted he might have been technically guilty of peonage as he had worked negroes who owed him money. He had so told Federal investigators, he said, and had also declared he always paid and fed the negroes.

PROTESTS INNOCENCE.

"I am absolutely innocent," he said, as he reverted to the murder charge.

The State had rested earlier in the day with introduction of Rena Manning, wife of Clyde Manning, and Sheriff B. L. Johnson, of Newton county, in an effort to corroborate parts of Manning's story. The woman testified the negroes left with Williams, Manning and Charlie Chisholm the night they were last seen alive, as Manning had declared. Sheriff Johnson said Manning identified the three bodies found in Newton county and later confessed and told where the others could be found.

Graham Wright, assistant attorney general, pointed to various testimony as corroboration and said the law left it to the jury to make final decisions on that question. He termed Manning incapable of planning and carrying out the crime.

Manning also will be put on trial for the murders, it was announced today.

DO YOU CATCH COLD EASILY?

HOW TO AVOID IT

Colds are due to germs. No one can prevent the germs from getting into your nose and throat. But you can help keep plenty of strong, vigorous "antibodies" in your blood to fight and kill off the nasty "cold germs" before they do you any harm.

To develop these germ destroying "antibodies" properly, you must have plenty of pure, rich, red blood and a strong, vigorous constitution—in fact, this is the best preventative against almost any disease.

If you are weak, nervous or run down, or subject to colds, take no chances. One day you may develop serious throat, bronchial or lung trouble or perhaps pneumonia and you may go off like a shot. Therefore commence to enrich your blood and fortify yourself against "disease germs" today. To build more and better blood and make stronger nerves, there is nothing superior to NUXATED IRON as it contains organic iron like the iron in your blood combined with a product representing the principal chemical constituent of active living nerve force for feeding the nerves. Nuxated Iron may therefore be said to be both a blood and a nerve food. It often increases the bodily and mental vigor, strength and endurance in two weeks' time.

Over 4,000,000 people are using it annually. It has been highly endorsed by former United States Senators, U. S. Army Generals, many physicians and prominent men. Even the Pope at Rome mentioned it favorably in a communication to the Proprietor of the Pharmacy Normale of Paris.

Satisfaction guaranteed or the manufacturers will refund your money. Beware of substitutes. Look for the word "NUXATED" on every package and the letters N. I. on every tablet. Sold by all druggists.

NUXATED IRON

Helps make rich, red blood and revitalize weak nerves

LOGANIZED STETSONS

"THE BEAUMOND"

--It is a RIGHT NOW hat with all the correct "Curley Cues" of fashion--
--Suited in style and character to please the most fastidious tastes--
--Colors of Brown, Filbert, Pearl and Gray--Beautifully silk lined--

The price $8.30 (tax included)

LOGAN THE HATTER
Originator
628 South Broadway

ESTABLISHED 19 YEARS

LAND SALE "DUMMIES" ARE SCORED BY COURT.

SUTTER COUNTY CASE IS REVIEWED IN YUBA CITY; TO FILE BRIEFS.

[BY A. P. NIGHT WIRE.]

YUBA CITY, April 7.—Testimony that E. B. McCormick of San Francisco was used as a dummy in the purchase by Fred W. Hollman, a San Francisco real estate man, of land in the Gledhill colony of Sutter county, which subsequently was sold by McCormick, still acting as a dummy, to the U. N. Farms Company, a Japanese concern, was given at the trial here yesterday of the farms company against Leroy Condon, Arthur G. Gledhill and others for possession of the tract. The testimony was given by McCormick and by H. F. Anderson, an agent for Hollman.

During the trial Superior Judge Mahon said: "Using a dummy does not indicate to the court that people are doing business in the open." Anderson, McCormick and Carl K. Nakano, an employee of the farms company, testified that Gledhill and Condon had been given notice to vacate the land, but testimony for the defendants asserted that Anderson and McCormick merely had given notice of the sale to the farms company.

The case was concluded with an agreement to submit the matter on briefs. The tract involved is the subject of an action to escheat the land to the State under the provisions of the antil-alien land law.

REDDING TOWN CLOCK IS ALL JAZZED UP.

[BY A. P. NIGHT WIRE.]

REDDING, April 7. — Painters putting new Roman numerals on the Redding town clock recently mixed the letters and put the "IX" where the "XI" should be and vice versa. When the mistake was discovered, a Redding newspaper told its readers that if they were getting mixed in their time, the trouble was with the clock.

"If you see the hands pointing to 'XI' and 'XII' you will know it is 9 o'clock, and if you see them pointing to 'IX' and 'XII' please be informed that it is 11 o'clock," the paper said.

REALTORS WILL BOOM SAN JOAQUIN VALLEY.

[BY A. P. NIGHT WIRE.]

BAKERSFIELD, April 7.—Real estate dealers of the San Joaquin Valley meet here April 16 to discuss means of advertising the valley and stimulating real estate operations.

Ray L. Riley, State Real Estate Commissioner, will be one of the speakers. Another will be W. I. Hollingsworth, past national vice-president of the National Association of Real Estate Boards.

SKELETON CLEW INVESTIGATED.

Maryland Discovery Recalls Missing Marine.

Lieut. Franklin Was Put Down as a Deserter.

Washington Police Working to Solve Mystery.

[EXCLUSIVE DISPATCH.]

WASHINGTON, April 7.—The skeleton of a man was discovered in a gully near the Georgetown preparatory school in Maryland, just off the Washington-Rockville pike late yesterday afternoon and efforts are being made to identify it as that of Lieut. Edward W. Franklin, a Marine Corps officer who disappeared September 7, last. Army shoes, shreds of a khaki suit, and buttons bearing the letter "F" are the only clews. Near the body lay a bottle of chloroform and a woman's handkerchief.

Police officers of Washington who investigated the case yesterday doubt if the remains are those of the missing lieutenant of marines who, they think, disappeared with a woman, and is now living with her in some quiet, out of the way place. Franklin quit the marine service on leave in September and his name was dropped from the rolls as a deserter December 13.

NEGRO FINDS BODY.

J. Sheldon Andrews, a negro, who is employed by the Georgetown preparatory school, a feeder for the Georgetown University, found the body of the unidentified man. He was passing through a thicket when he saw a pair of shoes, with toes upturned, sticking out of a gully. Securing help he made a preliminary inquiry and found that the head had been broken from the body and lay near the feet. The body appeared to be that of a man of 40 years, but it was so badly decomposed that it was difficult to be accurate about the age.

The police and the doctors who examined the remains and the scene believe that the man died last summer.

Washington police officers believe that it could have been a case of suicide, and the head broken from the body by some person or lower animal. The teeth were filled with gold and two of them were gold capped and that fact may lead to identification.

MOTORIST TRAVEL IN PARKS STARTS EARLY.

[BY A. P. NIGHT WIRE.]

SAN FRANCISCO, April 7.—General automobile travel into Yosemite Park opened this year early this week, nearly a month earlier than ever before. The machines entering the reservation go over the Coulterville road, which was opened early this year through the efforts of the chambers of commerce of Stockton and Modesto and the management of Yosemite Lodge.

TRIES TO SAVE BABY; SENDS IN FIRE ALARM.

[BY A. P. DAY WIRE.]

CHICAGO, April 7.—The fire department was called out yesterday to save a baby's life. Shortly after a son was born to Mrs. William Brown. Dr. J. L. Albright, in an effort to save the infant's life with the artificial respiration device used by fire departments, turned in a street alarm. The firemen worked over the infant half an hour, but it died.

FARM WAREHOUSE BILL PASSED IN NEBRASKA.

[BY A. P. NIGHT WIRE.]

LINCOLN (Neb.) April 7.—By practically a unanimous vote, the House today passed the Senate farm warehouse bill. It authorizes the issuance of county warehouse certificates to farmers storing grain on their farms. Farmers may borrow money on these certificates, but the lender is protected by law. The bill now goes to the Governor.

MRS. W. F. McCOMB TO REMARRY, IS REPORT.

[EXCLUSIVE DISPATCH.]

GREENWICH (Ct.) April 7.—It is reported here that Mrs. Dorothy William McComb, widow of William F. McComb, former chairman of the National Democratic Committee, who died recently, will marry Frederick Augustus Sterling, counselor to the American Embassy at Paris. The wedding will take place this spring.

FINED FOR SEEKING EINSTEIN'S MURDER.

[BY CABLE—EXCLUSIVE DISPATCH.]

BERLIN, April 7.—Charged with attempting to instigate the murder of Prof. Einstein, who is now in America on a lecture tour, Rudolph Leibus, an anti-Semitic leader, was fined $16 by a Berlin judge. Herr Leibus recently offered a reward for the murder of Einstein, Prof. Foerster and Maximilian Hardin, saying it was a patriotic duty to shoot these leaders of pacifist Berlin organizations.

LOSE SOFT CUSHIONS.

[EXCLUSIVE DISPATCH.]

MARSHALL (Tex.) April 7.—It is hard sitting these days in the chairs in the offices of the Texas and Pacific Railroad. As a measure of economy an order was recently issued by that road ordering that cushions be removed from all chairs and that the cushions be sent to the central storehouse at Marshall for keeping. Although there was much quiet grumbling on the part of the officials, hard, bare-bottom chairs are now used.

State Would Sell City Hall.

[BY A. P. DAY WIRE.]

MILWAUKEE, April 7. — State officials yesterday attempted to obtain a writ of execution against the city of Milwaukee enabling the former to seize the City Hall and sell it to collect a judgment of $15,711.25 obtained against the city by the State. The judgment was awarded on a suit brought by the State to collect interest on money collected by Milwaukee municipal courts for fines in State cases. The confiscation move was defeated by the filing of an appeal by the city.

HUNDREDS DEMANDNG RETURN OF BERGDOLL.

LEGION'S COMMANDER IN WASHINGTON BELIEVES SUCCESS WILL COME.

[BY A. P. DAY WIRE.]

INDIANAPOLIS, April 7.—Hundreds of telegrams and letters voicing a sentiment for the return to this country of Grover Cleveland Bergdoll, convicted Phidalephia draft evader, now in Germany, are being received at national headquarters of the American Legion, officials announced here today. The general public is leading the demand for Bergdoll's return, the Legion officers say.

Legion posts on the Pacific Coast have started a fund to further the movement, and Kansas Legionnaires have wired that they will support any plans for bringing Bergdoll back.

F. W. Galbraith, Jr., national commander, telegraphed today from Washington, where he is in conference with President Harding's committee for relief of disabled service men, the following message:

"I am bringing every argument to bear on government officials to hasten the demand for Bergdoll. The Legion cannot rest until this man is once more behind prison bars. I think that the time is not far away."

ALL WILL RECOVER.

Accident Victims Confined to Bakersfield Hospital.

[BY A. P. NIGHT WIRE.]

BAKERSFIELD, April 7.—None of the twelve persons injured in the collision between an auto stage and a train near here last night will die. Ten of them are confined in local hospitals today and all are on the road to recovery.

Responsibility for the collision has not been established. Railroad officials and Dist.-Atty. J. R. Dorsey are investigating the circumstances. Sam May, driver of the stage, is suffering from contusions on the head, and is unable to make a clear statement. He said he did see the train.

All of those injured are local people except two Los Angeles men; John Bower, 3204 East Third street, who sustained a fractured skull, and body injuries, and Elmer Hayne, believed to have a fractured skull.

OVERDRAFTS OF BANK MUST BE PAID SOON.

[BY A. P. DAY WIRE.]

SALEM (Or.) April 7.—Unless persons having overdrafts in the Bank of Jacksonville at the time its doors were closed three months ago effect satisfactory settlements of their obligations, as many as twenty-five and possibly thirty civil actions will be instituted by the State Banking Department within the next few weeks, Frank Bramwell, State Superintendent of Banks, announced here.

It was also stated by Mr. Bramwell that the criminal prosecution of the men alleged to have been responsible for the wrecking of the bank would be carried on.

ACQUITTED OF FRAUD ELECTION CHARGES.

[BY A. P. NIGHT WIRE.]

SACRAMENTO, April 7.—George Radonich, indicted for alleged participation in election frauds at the August primary last year, was acquitted by a Superior Court jury on the first ballot today.

Mrs. Radonich, his wife, and Mrs. Ursula Bothwell, who pleaded guilty to indictments charging that they voted in the names of other voters, while acting as judges of election, paid heavy fines yesterday.

TWO MARINE PLANES REACH GUANTANAMO.

[BY A. P. NIGHT WIRE.]

WASHINGTON, April 7.—The two airplanes piloted by Marine Corps aviators, making a trail-blazing flight to the Virgin Islands, arrived at Guantanamo, Cuba, at 2:40 o'clock yesterday afternoon, the Navy Department was advised today. The planes are to leave for Port Au Prince, Hayti, tomorrow, the message said.

HEAVY FRUIT DAMAGE IN UTAH FROM FROST.

[BY A. P. NIGHT WIRE.]

SALT LAKE CITY, April 7.—The apricot crop is believed to have been completely destroyed, peaches damaged 50 per cent or more, cherries badly damaged and plums slightly in Utah, according to the Weather Bureau, as a result of last night's heavy frost.

OAKLAND MAN DIES AS AUTO OVERTURNS.

[BY A. P. NIGHT WIRE.]

SONORA, April 7.—Leo Markalowitz, who conducts an army goods store in Sonora, was crushed to death beneath his automobile last night about six miles below Jamestown in the Mountain Pass district. The car ran off the road, climbed an embankment and overturned. Markalowitz's home is in Oakland.

TRAP DID THE WORK.

[EXCLUSIVE DISPATCH.]

WHITNEY (Tex.) April 7.—When a farmer near here went to his corn crib the other morning he found a white man caught in a trap, which the farmer had set to catch a thief who had been stealing his corn.

PARIS FASHIONS IN FALSE TEETH

PARIS, Jan 6.—We may safely predict for the coming season that styles in artificial teeth will include their being worn snug fitting and smoothly cushioned in place by means of the dental plate comfort-powder, Corega.

This antiseptic adhesive powder gives a pleasing sense of security to wearers of false teeth. It allows complete mastication of foods.

COREGA

Dental Plate Comfort Powder

Sprinkled Lightly on the Dental Plate Holds False Teeth Firmly in Place Prevents Sore Gums.

35c at Druggists and Dental Depots.

Send 10c for Trial Sample.

Corega Chemical Co., Cleveland, Ohio.

TOOK BABE'S PENNIES TO GO OUT AT NIGHT.

[EXCLUSIVE DISPATCH.]

CHICAGO, April 7.—When he took the pennies out of his baby's bank in order to "go out at night" Mason Spaulding, a motion-picture operator, caused a quarrel with his wife that broke their domestic happiness according to the testimony of his wife, Mrs. Helen E. Spaulding, today. Judge Sabath granted a decree.

TEXAS VETERAN DIES.

[EXCLUSIVE DISPATCH.]

SHERMAN (Tex.) April 7.—Peter Fay, 83 years old, who had charge of railroad construction in Gen. Sherman's army when the latter marched through Georgia to the sea, is dead at his home here. At the close of the Civil War he came to Texas and for many years was engaged in railroad construction.

RAT-KILLING CONTEST IS STAGED IN TEXAS.

WINNING DOG DISPOSES OF RODENTS AT RATE OF TWENTY A MINUTE.

[EXCLUSIVE DISPATCH.]

PLAINVIEW (Tex.) April 7.—One of the most exciting events ever witnessed in West Texas took place here a few days ago. It was a rat-killing contest between the best-trained dogs that could be gathered within a radius of 300 miles. The exhibition was witnessed by several hundred. It proved so successful that similar events are to be held here and in other parts of West Texas at frequent intervals.

Rats were killed at the rate of twenty per minute by the prize-winning dog, a bull terrier owned by Estelle Sargent of Plainview. Other dogs did almost as well and the judges had difficulty in counting the rats as fast as the dogs killed them. Five hundred were killed under the auspices of the rat extermination committee, under whose direction the contest was staged.

The rats were released from barrels five at a time and a dog was turned loose. Only the dog, his owner and the judges were allowed in the arena, which had been constructed on the public square. The arena was 15 by 40 feet and four feet high.

A decided impetus to rat extermination was given by the contest and dozens of boys have ordered terriers to help in the work. Another contest will be held here about the first of May.

CROWED TOO SOON.

[BY A. P. DAY WIRE.]

DENVER (Colo.) April 7.—While police officers were congratulating themselves on the arrest last night of A. C. Samson, suspected of robbing gasoline-filling stations, an unidentified man held up and robbed a filling station across the street from police headquarters and escaped with $35.

ICE CREAM
QUALITY AND QUANTITY

In accord with the spirit of the times, and just one month ago—The Owl Drug Company was the first to announce reduced prices on Ice Cream and Soda Fountain Drinks. It was an honest price reduction, and was made with a firm determination that the same high quality and the same quantity would be served. A price reduction that contemplates a smaller quantity is, of course, of no benefit to the public. Comparisons are sometimes in order, and we request that you notice the quality and quantity served when you visit The Owl Drug Company's Fountains.

Today the price is low, but the quantity, quality and service are the same that The Owl Drug Company always gave.

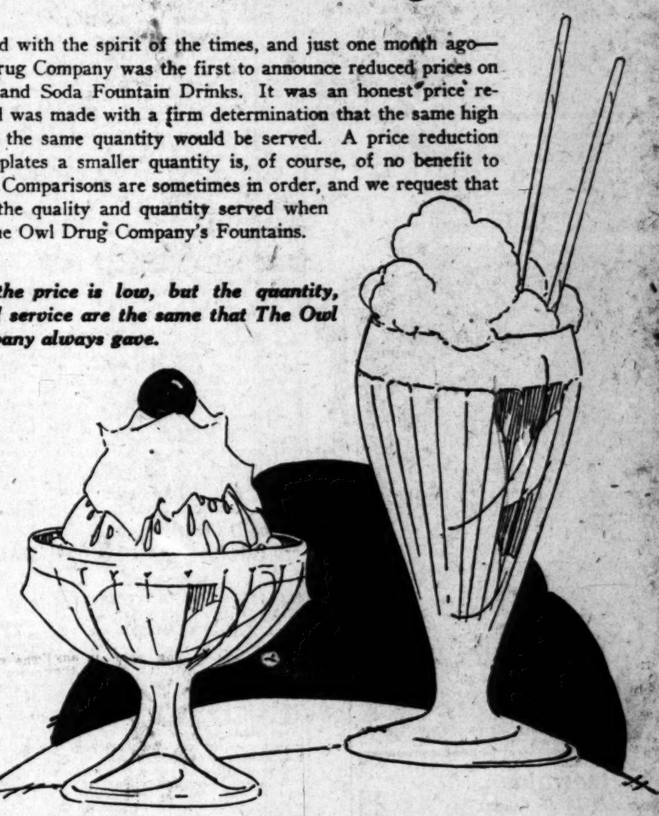

ICE CREAM
That Is Different

This is an unusual statement to make, but when we tell you our Ice Cream contains on an average from two to four per cent more butter fat than most ice creams served in Los Angeles, you will agree with us, once you have tried it, that we can truthfully make the above statement. Ice Cream, properly balanced, is a health food, and we are as particular about the purity of the ingredients which enter into its manufacture as the most exacting would be.

We particularly call your attention to four flavors of our Ice Cream that is regularly stocked at all our Owl Fountains.

VANILLA—
With the true flavor of the bean.

STRAWBERRY—
Made from the real fruit.

ORANGE—
Real Orange Flavor, unequaled in quality.

CHOCOLATE—
With the full rich chocolate flavor.

ICE CREAM
(In Bulk)
To Take Home.

Pint Cartons 30c
Quart cartons 60c

Soda Fountain Drinks
At Owl Prices

Ice Cream Sodas (all flavors)	10c
Plain Ice Cream (all flavors)	10c
Coco Colas	5c
Phosphates and Plain Sodas	5c
Sundaes, plain (all flavors)	15c
Sundaes, fresh fruit	15c
Nut Sundaes (all flavors)	20c
Frosted Drinks (all flavors)	15c
Lemonade (the old-fashioned kind)	10c
Grape Juice	10c
Cliquot Club Gingerale	25c
Hot Coffee, with pure cream, per cup	5c
Banana Specials	25c

WAR TAX NOT INCLUDED IN THE ABOVE PRICES

All Malted Milk drinks served at our Fountains are made from "Horlick's," the original and genuine.

Other quality products featured at all Owl Fountains, —Swift's Premium Ham, genuine Coca Cola, Hershey's Purity Cocoa, imported Hawaiian Pineapple, Syimar Olives, Holsum Bread, Orange Pekoe Tea, Our Own special blend Coffee, and delicious home-made Pastry.

Special Noon-day Luncheons served at all Owl Fountains 11 a. m. to 2 p. m.

The Owl Drug Co

Better Drug Stores

8 Stores in Los Angeles
One Store in Pasadena One Store in San Diego
Telephones: 10869—Main 869

Newest Discovery

Experiments at Dr. Pierce's Hospital in Buffalo, N. Y., for several years proved that there is no other generator of uric acid that can be compared to An-uric (anti-uric acid) Tablets. For those easily recognized symptoms of inflammation—backache, scalding urine and frequent urination, as well as sediment in the urine, or if uric acid in the blood has caused rheumatism, it is simply wonderful how surely "Anuric" acts. The best of results are always obtained in cases of acute rheumatism, gout in joints, in gravel and gout, and probably the pains and stiffness which so frequently and persistently accompany the disease rapidly disappear.

Go to your nearest drug store and simply ask for a package of Anuric Tablets. "Anuric" is manufactured by Dr. Pierce, of Buffalo, N. Y. You can even write Dr. Pierce for a large trial package (10 cents).

...ANTITY

...ain Drinks

...Prices

...vors) ... 10c
...ors) ... 10c
... 5c
...las ... 5c
...rs) ... 15c
... 15c
...) ... 20c
...ors) ... 15c
...oned kind) ... 10c
... 10c
... 25c
...am, per cup ... 5c
... 25c

...N THE ABOVE PRICES

...d at our Fountains are ...iginal and genuine.

...d at all Owl Fountains, ...ne Coca Cola, Hershey's ...iian Pineapple, Sylmar ...e Pekoe Tea, Our Own ...ious home-made Pastry.

...m.

...go

FRENCH ARREST SPY SUSPECT.

...e on Trail of Another Espionage System.

...n Colonel Thought to ...e in Japs' Employ.

...Been Active in England, but Disappeared.

[BY CABLE—EXCLUSIVE DISPATCH.]

...ING, April 7.—With the arrest of the former Russian colonel ...ov at Boulogne Monday, French and British police be...ve they are on the trail of a far-...ding espionage system, backed, ...ly by Germany or Japan, which ...s center here with agents ...ding along the British and ...ch coasts.

...ol. Kvetsevitch, formerly was ...f the Czar's artillery. Since the ...ution he has been employed in ...ding the exploding of shells for ...British government in a camp ...Wimereaux, a few miles from ...logne. For several months it ...s been noticed that he spent much ...e copying maps, always secret-...g the papers when anyone ap-...ched.

...ese suspicions were of-...ally reported unknown associ-...s repeatedly notified the Rus-...n who left for England where ...ed from Scotland Yard dis-...ssed him because of his unusual ...st in inspecting the military ...ment of the British army as ...ll as fortifications.

...returned to Wimereaux a ...ek ago and was closely watched ...n disappeared just when his ...t was about to be effected. ...s discovered in the home of a ...n family at Boulogne Col. ...ov refused to explain his ...ce but he is understood since ...s disclosed minor details con-...ng an organization which will ...d the police to make sensation-...s arrests within a few days.

...ov is not implicated with Japan ...ce but is said to have served ...ile as artillery instructor in ...Russian army. The fact that ...ov was denunciatory in speak-...of Germany is leading British ...ts to believe that his espionage ...s come from Japan rather ...n Berlin.

ASSISTANT ATTORNEY GENERAL APPOINTED.

[BY A. P. NIGHT WIRE.]

...SHINGTON, April 7.—An-...ment of William D. Riter of ...ux City, as Assistant At-...ney General, was announced to-...y at the White House. Mr. Riter's ...intment was recommended by ...ey Daugherty.

...ol. D. Simmons of Wisconsin ...s appointed chief inspector of the ...ice Department. The new ...ector has been inspector in charge ...the Chicago postoffice for several ...rs.

...ar a two step: ...ite Rock Ginger Ale. ...y discriminating ...ss serves it

H. Jevne Co. ...Pacific Distributors ...Los Angeles

Schools and Colleges

WILLIS-WOODBURY BUSINESS COLLEGE
...Foremost Since 1884.
...individual method of instruction reduces time and increases efficiency.
SITUATIONS FOR ALL GRADUATES
Fifth Floor Homburger Building, Los Angeles.
Branches at Riverside and Santa Monica.

DIXON SCHOOL OF BUSINESS
...416 Stimson Bldg., Third and Spring Sts. Phone 65182.
Courses: Teaching, Stenographic, Secretarial, Bookkeeping.
Kitty Dixon—H. C. McLaughlin—E. M. Huebner.

...CKAY BUSINESS COLLEGE
...ches, Stenography, Bookkeeping, Telegraphy. Day and evening classes. ...to be earned by assisting with light office work. NINTH & MAIN. 68198.

THE EGAN SCHOOL of Motion Picture Acting
...by the most eminent producers. Howard Gore, Director. Classes, 2 lessons, ...—Sundays and Thursdays, 2:30 p.m., and Tuesdays and Fridays, 7:30 ...lessons daily. Apply to the Registrar for booklet. THE EGAN LITTLE ...Phone 68071—1204 S. Figueroa St., Los Angeles.

...RBAN MILITARY ACADEMY
...Day and Boarding School for Young Boys.
...best equipped in the long run. Fifteenth year began September 15. ...60 E. Alvarado. 62007.

...ASADENA Military Academy
...On W. Ave. 64 near Pasadena, 8 miles ...Academy. Boarding and Day pupils. Inquire of Col. C. M. Wood, Supt. ...Box 12, Pasadena. Telephone (L. A.) 29491, or (Pasadena) Fair Oaks ...Summer opens Feb. 1, 1921.

...yer School of Secretaries
...SHIP TRAINING—12-WEEK COURSE—SECRETARIAL COURSES ...Floor Baker-Detwiler Building, 419 West Sixth. Phone 60191.

...mmercial Experts' Training Institute
"The School of INTENSIVE Training."
...BUSINESS, SECRETARIAL AND CIVIL SERVICE COURSES. ...Sixth and Spring Streets. Pico 221.

...Commercial (Brownsberger)
...St., Los Angeles 5-Story Brick Building—16 Experienced Teachers—18 Strong Courses. Enroll any time. Yearbook on request. W. H. H. Garver, Pres. Main 2911 Call 62634

...AGE MILITARY ACADEMY
A Big School for Little Boys. The largest school of its class in America. Pupils admitted at any time. In session throughout the year. Send for Catalog. R. F. D. No. 7, Box 348. Phone 74516. ROBERT A. ...BBS, Headmaster

...NG BEACH MILITARY ACADEMY
3730 E. OCEAN AVE., LONG BEACH.
The only Academy by the Sea.
Full particulars on application to Professor Blackwell.

...LIFORNIA MILITARY ACADEMY
...y, M. A., Principal For young boys. Home-like atmosphere. Character, honor and manliness developed. 18th year. Boys taught how to study. Day pupils may remain until 6 and on Saturday. Open all year, 4901 W. 16th Street. 74072.

PLAN OF LABOR IS SUBMITTED:

(Continued from First Page.)

rules could be made national and what matters would have to be settled locally.

DEMANDS OUTLINED.

The statement outlined the twelve points as follows:

"The right to organize and negotiate collectively through representatives of their own choosing.

"The protection of employees against discrimination because of membership in trade unions or because of legitimate trade union activities.

"The right of the majority in each craft on each railroad to determine what organization shall represent them, this organization to have the right to negotiate an agreement, which shall apply to all the workers in the craft.

"The right of the majority of each craft on each railroad to select a committee or representatives, who shall handle all grievances, which may arise affecting all employees of the craft in accordance with the provisions of the agreement.

WANT EIGHT-HOUR DAY.

"Eight hours as the recognized measure of the standard work day.

"As a protective measure, to safeguard the standard work day, payment for time worked in excess of the regular eight hours at proper overtime.

"The beginning and ending of working shifts to be so arranged as to permit of living arrangements by employees and their families.

"Clear and concise definition in the case of each craft of the work to be performed by mechanics and helpers.

"Establishment of apprenticeship reforms so as to develop a sufficient number of mechanics.

"Applicants for employment as mechanics to show that they have served an apprenticeship of four years or performed mechanic's work for a similar period and not to be denied employment when their services are needed, for any reason other than their inability to perform the work for which they are making application.

"Craft point seniority to be recognized.

"Establishment of reasonable safeguards for the protection of health and safety of employees."

McMANAMY TESTIFIES.

There was no increase in the number of men employed following the adoption of the national agreements, but there was an increase following installation of the eight-hour day, when the railroads were under government control, according to Frank McManamy, former assistant director of operations of the mechanical department of the Federal Railroad Administration, in testifying before the Railroad Labor Board here today.

The Railroad Labor Board today announced that a consolidated hearing of all wage reduction petitions would be held on April 18.

Twenty-six roads, which have filed applications for lower wage scales in the last thirty days, are named in the hearing docket today. Other roads, which present similar requests, will also be included in the same hearing.

The decision to act quickly on the wage reduction applications came at the same time that permission was denied the New York Central Railroad to make a provisional cut, effective April 1. The New York Central will be among the roads which are parties to the hearing on April 18, and which will decide whether a permanent reduction in the wages of unskilled labor may be made.

WORKERS REFUSE APPEAL.

[BY A. P. NIGHT WIRE.]

SAN FRANCISCO, April 7.—The representatives of the unskilled workers in the maintenance of way department of the Southern Pacific Company declined to join with the company today in an appeal to the Railway Labor Board that it adjust existing wage differences, the company announced. They indicated, however, that they would take no action until the board had decided on such differences.

Several thousand workers are affected by the decision today. The company has scheduled other conferences with the unskilled workers' representatives in its motor transport and other divisions. The total number of unskilled workers in the company's system approximates 10,000.

The refusal of the workers to accept a decrease operates to suspend the company's ruling that such decrease shall go into effect on April 17, according to the provisions of the Transportation Act.

RUSS REFUGEES RUN TEAROOM.

Rome Filled with Exiles of the Better Class.

Princes and Princesses Cut Sandwiches.

Ex-General Superintends the Wine Cellar.

[BY CABLE—EXCLUSIVE DISPATCH.]

ROME, April 7.—Rome is filled with Russian refugees of the better class and whenever the soviet commercial mission attempts to go anywhere, it is met with a chorus of indignation.

Aristocrats, members of the bourgeois class, and Socialists form colonies of refugees, where old rivalries and dissensions are forgotten in the common misery and the bond of hatred of the Bolshevists; princes and Socialist writers, ex-plotters and former Siberian convicts are now the best of friends. These outcasts generally are living on the last remnants of former grandeur. Such money as they can realize from the sales of jewels and properties in Italy, where Russians owned many villas, is fraternally divided.

Some women of the old Russian aristocracy who have renounced their life of luxury with the greatest unwillingness have turned screen actresses, or occasionally act as agents of Bolshevist propaganda, but the majority have set to work.

Two restaurants, and in addition some tearooms, are being run by the women. The former governor of a Russian province is manager, princes and princesses cut sandwiches and a former general superintends the cellar.

Italian patrons find the wine unwatered, and the absence of tipping and the graciousness and intelligence of the service represent advantages to which they are not accustomed. Thus the popularity of these restaurants increases.

A judicial claim has been lodged by a Russian countess over one of the jewels imported by the soviet commercial mission which she recognized and swore was a stolen family heirloom.

KNOX MEASURE IS UNCERTAIN.

(Continued from First Page.)

to mean undue friendliness to a still enemy country. Not all Americans have foregone their patriotism.

It doubtless is perfectly true that the President has given his last word on the subject of denial of any intention to recommend any kind of connection with the League of Nations. It also doubtless is true that he feels that in repudiating the League he has made good his Iowa speech during the campaign which was taken by the country to mean that the League would be done for if Mr. Harding were elected President; at least done for so far as the United States becoming a partner in the project was concerned.

There was nothing said in any speech of Mr. Harding during the campaign or in any speech since his election which could be construed as showing that he was not entirely in sympathy with everything which the Allies had asked in the way of securing reparations from Germany for the damage which she wrought.

REMEMBERS PARTNERS.

Nor has there been anything in any of his speeches to make it appear that he, even momentarily, has forgotten that the United States fought its fight for civilization with Great Britain, France and other countries as fighting partners.

The press report of the situation on the Knox resolution as it exists today, which seems on its face to bear the imprint of at least near authority, stated that the Senators from whom information was obtained asserted their intention to have the resolution introduced as soon as Congress assembled and that they would urge its prompt adoption.

These Senators, however, were kind enough to add that if President Harding "should request delay in the matter of a vote this doubtless could be arranged."

This means undoubtedly that the President wants time in which to consider some amendments.

EXPLODING EVIDENCE HAS COURT WORRIED.

BOTTLE OF LIQUOR IN DETECTIVE'S POCKET LETS GO AT HEARING.

[BY A. P. DAY WIRE.]

NEW YORK, April 7. — New York's night court, busy as a result of the police department's drive at enforcement of the State prohibition law, adjourned temporarily in disorder today when a quart bottle of confiscated liquor exploded in the pocket of a detective. The detective stood before the magistrate supporting a man who, with bowed head, was confessing that he had partaken too freely of the brew that intoxicates.

"Where's the evidence?" asked the court.

The detective's hand moved toward his pocket. Followed a loud report, someone shouted "bomb," and a rush for the exists began. The detective was hurled to the floor as was his prisoner. The magistrate and others in the court gathered outside, returning only when apprised of the cause of the explosion. The next defendant the docket, a father of ten, still trembling as a result of the explosion scare, took a pledge to abstain "forever and ever."

UTAH LOSS IN FRUIT IS REPORTED LARGE.

[BY A. P. NIGHT WIRE.]

SALT LAKE CITY, April 7.—Fifty per cent of the peach and cherry crops of Utah county, adjoining Salt Lake, has been destroyed by frost, according to a report made to the Weather Bureau tonight.

While this average loss will not be maintained throughout the State, fruit raisers from many sections are reporting heavy losses both in cherries and peaches. Apples and pears have not been hard hit.

SINGLE-TAXERS HAVE NEW PLAN

(Continued from First Page.)

House of Representatives of the United States of America in Congress assembled, that for the purposes of this act land is defined to be the surface of the ground, with all easements in, on and over the same, whether covered by water or not, and including water powers and rights, natural growths, if any, of land and including wild forests, natural deposits of coal, minerals of all kinds, oils, gases, peats, waters and other substances, and not including investments the result in whole or in part of the application of labor to land.

IMPOSES LEASE TAX.

"That all persons, firms, associations and corporations owning land in value in excess of $10,000, whether in possession or leased to others, shall be subject to an excise tax upon the privilege of the use and enjoyment of such excess at the rate of 1 per centum. Where land is leased and the value of the lease is in excess of $10,000 such value shall be deducted from consideration in determining the tax to be assessed against the owner, and shall be charged against the lessee. Where the title to land is held in common or by entirety, or in joint tenancies or subject to estates of dower or life estates or otherwise, so that the several ownerships make up the complete legal title and the entire ownership has a value in excess of $10,000, then the several owners shall pay an excise tax based upon their proportionate share in the ownership, and for the purpose of estimating the value of the proportionate share of those owning estates less than an unqualified fee simple, the Commissioner of Internal Revenue shall establish rules based upon average life expectancy or otherwise as the case may be.

"That it shall be the duty of every owner of any interests in land, including those holding an active trusteeship, held either in fee or in lease, the value of the fee or lease of which is in excess of $10,000, to report his interests therein before March 1 of each year to the Commissioner of Internal Revenue on blanks to be prepared by him. Such blanks shall contain, among other things, provisions for the following information:

MUST GIVE DATA.

"Tracts in which an interest is held and nature and extent of interest, price paid by taxpayers, or, if he received the same by gift or inheritance, the amount paid by his predecessor in interest for the entire tract with its improvements, if any; valuation placed upon entire land (or lease or interest herein) by taxpayer; offers received by taxpayer for any parcel of such land or interest therein within the two previous years; price at which taxpayer within such period has offered land or any part thereof for sale; value of improvements upon land and price at which improvements have been reckoned in any offer for sale; amount spent by taxpayer or so far as he knows, any other person in making improvements; net price at which owner would be willing to sell land with and without improvements; assessed value of land for all purposes with separate value of improvements if given separately on tax books. Such return shall not be conclusive of the value of the land, but the Commissioner of Internal Revenue shall determine therefrom and from such other data as he may obtain, the true value of the land holdings of any taxpayer. The return shall be as of date of preceding December 31. But in any proceeding of condemnation or otherwise in which the United States may be concerned said return may be used as evidence of facts therein stated as of the date of the return.

MUST REPORT SALE

"It shall be the duty of the taxpayer in the event of the sale of all or any part of the land of which he has reported himself the owner, or any assignment of lease thereof within the calendar year in which his report is made, to report to the Commissioner of Internal Revenue the price at which said sale or assignment may have taken place.

"That it shall be the duty of the Commissioner of Internal Revenue on or before the first day of June in each year to mail to the taxpayer a statement showing the amount of taxes due and payable by him, but a failure on his part to mail the same or on the part of the taxpayer to receive it shall not invalidate the assessment or relieve the taxpayer of his duty to pay, such payment in all cases to be made before the first day of July following.

"In the event that the payment is not made as herein directed, the taxpayer shall be subject to an additional payment of 5 per cent and an additional payment of one per cent for each month it shall be delayed, and no conveyance made by him shall be admitted to record of date on or after July 1 of any year, unless he shall have first procured from the Commissioner of Internal Revenue and exhibited to the recording officer a certificate, that all taxes under this act are paid, which certificate may be recorded once for all in the office of the recording officer.

"That in so far as practicable, Sections 3173 and 3176 of the revised statutes of the United States as amended, and Sections 17 and 18 as amended by the act of Oct. 3, 1917, and Sections 19, 20, 21, and 22 of the act approved Sept. 8, 1916, shall apply to the terms of this act.

"That the Commissioner of Internal Revenue is authorized to make all rules and regulations necessary to enforce the provisions of this act.

"That this act shall apply to the United States, the Philippine Islands and Porto Rico."

GERMAN THIEVES AND LOOTERS, KAISER'S FRIENDS, DESTROY MONACO'S FAMILY PORTRAITS.

[BY CABLE AND ASSOCIATED PRESS.]

PARIS, April 7.—Prince Albert of Monaco, who will sail for America to receive the Alexander Agassiz gold medal, awarded in recognition of his scientific mine researches, said today he had "come to believe profoundly in the strength and destiny of the United States and in the necessity of co-operation between Europe and America."

"This will be my fourth visit," he said. "I recall with what vivid interest I first saw your country in 1868. My last visit was in 1913."

Prince Albert's first act will be to pay his respects to President Harding. He is taking with him his aide and his physician. His health is rather delicate, as he is recovering from the grip with complications.

Speaking of the condition in which the Germans had left his chateau at Marchais, he said:

"They plundered the place of everything of value and when they left they had prepared to reduce the castle to dust by blowing it up with miners.

"Gen. Mangin arrived a day before he was expected and the German staff got out hastily. I have had two of the mines preserved, one inclosed in glass, as a reminder of the German mentality. The chateau was occupied only by important persons in the army. The German Emperor was there once. My residence was looted of all its objects of art. I have been able to recover most of them. However, all my dearest personal things were destroyed.

"An eyewitness has related to me how the Germans took portraits of my father and mother and other personal things, including locks of the hair of my father and mother, and burned them in the court yard. I cannot forgive them for that."

FORMER POLICEMAN AND SOLDIER SLAIN.

TAKEN FROM HOMES IN BELFAST; IRISH BANK ROBBED AND POSTOFFICE LOOTED.

[BY CABLE AND ASSOCIATED PRESS.]

BELFAST, April 7.—John Weymas, a former policeman, and John Gillingham, a former soldier, were taken from their homes in Loughgiinn and shot dead today.

DUBLIN, April 7.—Dublin Castle tonight reported that at midnight Wednesday masked armed men held up the manager and the assistant manager of the Hibernian Bank in Charlestown, took the keys of the safe and made off with £8000. Simultaneously other persons raided the postoffice and took away all the letters not registered.

WASHINGTON, April 7.—The case of Donal O'Callaghan, Lord Mayor of Cork, is now before the Labor Department, the State Department having concluded an examination of it, and of the plea made by O'Callaghan's counsel that he is a political refugee.

The State Department found that O'Callaghan was in the United States in violation of the American laws, and it is understood that the Labor Department will grant O'Callaghan only a brief period of grace in which to leave this country.

PROPOSE NEW BANK FOR GUATEMALANS.

GOVERNMENT ACTS IN SERIOUS DEPRECIATION OF NATIONAL CURRENCY.

[BY CABLE AND ASSOCIATED PRESS.]

GUATEMALA CITY, April 7. — Proposals for a concession providing for establishment of a bank having a capital of not less than 10,000,000 pesos gold, with the privilege of issuing three times that amount in currency, is made by the Guatemalan government. This plan is a result of the serious depreciation of the national currency.

Approval of the treaty creating the Central American Union was voted by the Guatemalan National Assembly yesterday.

BIGGER, BETTER NAVY FAVORED BY BRITTEN.

[EXCLUSIVE DISPATCH.]

WASHINGTON, April 7.—Representative Britten of Illinois, member of the House Naval Affairs Committee, told Secretary of the Navy Denby that he would support the Senate committee naval appropriation bill in preference to the House measure, because it provides for a bigger and better Navy.

CASTORIA
For Infants and Children
In Use For Over 30 Years
Always bears the signature of Chas. H. Fletcher

You'll find Grape-Nuts
a delicious and unusual blend of wheat and malted barley, which supplies needed nourishment for sturdy muscles and active brains
"There's a Reason"

MILESTONES ON THE HIGHWAY TO HEALTH
Take a journey into the land of Pastry De Luxe by eating
Perfect Cream Doughnuts
They'll make a statue's mouth water—and they're obtainable only at the
PERFECT CREAM DOUGHNUT SHOPS
207 West 4th St.
Opposite Angelus Hotel.

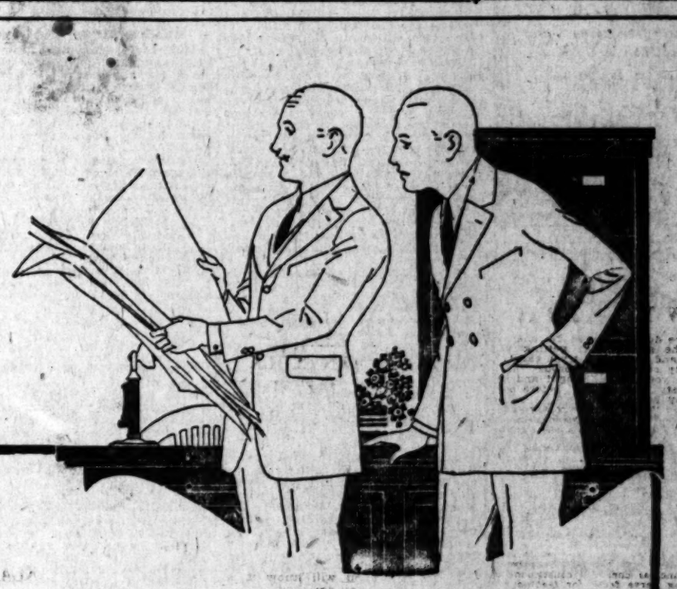

news

The man who doesn't read advertisements is only half posted on the world's doings.

Advertising tells what's ahead for you—new foods, new amusements, new opportunities, new styles.

For 38 years our advertising has had the value of news. It has presented new styles, built up an appreciation of value, and sponsored many improvements in merchandising practices. It has brought you hats and suits, shirts and ties from the markets of the world. It has made low prices possible.

It's real news you can't afford to overlook.

MULLEN & BLUETT
BROADWAY *at* SIXTH

NEWS ITEM

Cable dispatch from China states Chinese Government is to place orders in United States for forty-one locomotives.

Transferring Securities
How Dividends Are Computed
Interest Rates
Cotton, Coffee and Grain Trades

The above are just a few of the many interesting and important subjects covered in our booklet, "Things Investors and Traders Should Know." Those desiring a copy of this publication should make their reservations immediately as the supply is limited. Copies sent free upon request.

Private Wire Service With San Francisco, New York and Other Markets

For Quotations call 60151, Station 4. For Information call 60151, Station 7.

"Prompt and Efficient Service"

A. W. COOTE

Member
Chicago Board of Trade
Los Angeles Stock Exchange
San Francisco Stock Exchange
614 South Spring Street.
Phones: 60151 and Main 4117.
Branches: 6716 Hollywood Blvd., Phone 577870, and 237 East First St., Long Beach, Cal.

San Joaquin L. & P. Unifying 7's Yield 7.20%

We offer these strongly secured, long term hydro-electric bonds, due in 1951, and free from personal property taxation in California.

At 97½ and Interest to Yield 7.20%.

Jno. O. Knight & Co.
Stocks—Bonds
411-414 Van Nuys Bldg.
Members Los Angeles Stock Exchange — Telephone 10254

THE BEST TEST

of a bond is past earnings. The General Petroleum Company's earnings for the past 4½ years have averaged over 5.9 times the interest charges on its 10-Year 7% Gold Notes, which can be purchased at

99¼, yielding 7.10%

Call—write—phone for details.

Howard G. Rath Company

Established 1910
INVESTMENT SECURITIES
Members L. A. Stock Exchange
510 Security Bldg., Los Angeles.
Telephone 606-64.

8%
FIRST MORTGAGE GOLD NOTES OF WILLIAM STROVER

These notes are an absolute first mortgage on highly improved Los Angeles real estate, having a large earning power, and when delivered to you, they will be certified by the State Banking Department to be legal investment for California Savings Banks. They are exempt from California personal property tax and the normal income tax is paid at the source.

Los Angeles Trust & Savings Bank, Trustee.

Title of property guaranteed by Title Insurance and Trust Company.

PRICE TO NET 8%.

Robert Marsh & Co., Inc.
Investment Securities
200 Marsh-Strong Bldg.,
Cor. 5th, Main and Spring Sts.
10175. Pico 2412.

Common Sense in Investing Money

A BOOKLET which gives the fundamental, common sense rules of safety in investment has been published by S. W. STRAUS & CO. —the House with the record of 39 years without loss to any investor.

This booklet will be sent free on request as long as the edition lasts. Write today for BOOKLET 502-I

S. W. STRAUS & CO.
Established 1882 — Incorporated
Merchants Nat. Bank Bldg., Los Angeles
Telephone Bdwy. 8471.
New York Chicago Detroit San Francisco
39 YEARS WITHOUT LOSS TO ANY INVESTOR
Copyright, 1921, by S. W. Straus & Co.

Cash 80% Loans

made on Bonds and Stocks of merit. 20% cash and 4% monthly buys any New York or other Stock Exchange securities on the Standard 20 Payment Plan. Send for a copy of the "Stock Market Guide."

Standard Securities Co.
601-602 Citizens National Bank Bldg., Los Angeles, Cal.

DAILY TRADE TALK.

Two Important Days in Banking Circles; National Leaders Visit Los Angeles.

BY CHAPIN HALL.

Los Angeles will be peculiarly honored today by the presence within her borders of the two executive heads of the leading organizations of bankers in the United States, John S. Drum, president of the American Bankers' Association, and Stewart D. Beckley, president of the American Institute of Banking.

Establishing a new record these men will be heard tonight from the same floor at the forum dinner of the A.I.B., given at the City Club at 6:30, when Mr. Drum, who is also president of the Mercantile Trust Company of San Francisco, will discuss the Foreign Trade Financing Corporation. Mr. Beckley, who is cashier of the City National Bank of Dallas, will bring the greetings of the national organization to the Los Angeles chapter, which has grown from a membership of 400 in 1915 to 1530 at the present time and is one of the leading chapters in the country.

Tomorrow night at the Ambassador the annual joint meeting of the Los Angeles County Bankers' Association and Group 5 of the California Bankers' Association, comprising Los Angeles, Ventura and Inyo counties, Mr. John S. Drum will speak on "Current Financial Conditions in the Southwest." Mr. J. B. McCargar, president of the California Bankers' Association, and Mr. James W. Foley, poet-humorist, of Pasadena, will also be heard.

INSPECT GOODYEAR.

Saturday afternoon the bankers will inspect the Goodyear Tire and Rubber plant, which will be in operation for their benefit, and the visit to the tire factory and the cotton mills will be under the direct supervision of the management.

This is expected to be the largest meeting of bankers ever held by Group 5, and much interest is being displayed in the message to be brought by Mr. Drum, who will also direct the attention of the bankers, it is expected, to the importance of the forthcoming national convention of the American Bankers' Association, which will bring to Los Angeles next October many of the most important financiers and investment bankers in the country. The toastmaster will be P. E. Hatch, president of the Long Beach Trust and Savings Bank, who is also president of the group.

The committee on arrangements consists of R. B. Hardacre, vice-president of the Security Trust and Savings Bank, who is president of the Los Angeles county association, and W. W. Gibbs, Jr., vice-president of the Guaranty Trust and Savings Bank. Ralph Day, assistant cashier of the Los Angeles Trust and Savings Bank, is secretary of the county association, and R. D. Judkins, vice-president of the First National Bank of Long Beach, is secretary of Group 5.

THE A.I.B.

Returning to A.I.B., which has the floor today, W. E. Zimmerman of the board of governors, said yesterday that the Los Angeles chapter is now conducting two classes in elementary banking and one each in bonds and investments, accounting, Spanish, business English, political economy, money and banking, beginning and advanced public speaking. Classes are also maintained in Pasadena and Long Beach.

The work has the hearty cooperation of the Los Angeles Clearinghouse, and the classrooms or college occupies the second floor of the building at 721 South Hill street.

BIG CHIEF HERE.

President Beckley told interviewers that he came to Los Angeles because he wanted to see the only white spot on the business map of the United States. He has been in the banking game for sixteen years and has had much to do in the development of the institute to the high plane it now occupies.

The Los Angeles chapter will be represented at the Minneapolis convention in July with a delegation of about twenty-five, who will be pledged to two definite propositions, viz., the election of P. R. Williams of the Commercial National Bank to the executive council, and the selection of Portland for the 1922 convention. George R. Kingdon of the First National, is president of the Los Angeles chapter; Ernest Garrett of the Farmers' and Merchants' National, is vice-president, and John Caphouse of the Los Angeles Clearinghouse Association, is secretary-treasurer. Leo S. Chandler, vice-president of the California Bank, will preside at the meeting this evening.

SPICER REPORTS.

The Spicer Manufacturing Corporation, whose preferred stock was offered in Southern California last year through the local offices of Merrill, Lynch & Co., has issued its report of earnings for the year ended Dec. 31, 1920. This report shows sales amounting to $17,862,929.94. After making deductions for depreciation on plants and equipment, and the deduction of interest for all outstanding indebtedness, the net profits amounted to $1,448,752.79. After further reduction of inventory to cost or market, and provision for Federal taxes, the company showed a net profit of

Steward D. Beckley.

$646,022.08, or $21.53 per share for the preferred stock.

MUNICIPAL BORROWING.

Municipal borrowing continues at high mark, and during the last two years many persons of large incomes have sought refuge from heavy super taxes. Some of them estimate that a 4½ per cent tax free bond is as good as a 7 per cent investment for men of incomes beyond $50,000 when incomes become subject to taxes on an ascending scale beginning at 12 per cent and reaching as high as 63 per cent for incomes exceeding $2,000,000.

UNION'S NEW WELL.

Union Oil Company of California is reported to have reached 2900 feet with its Bell well No. 1, at Santa Fe Springs, and is now cleaning out the hole preparatory to bringing in the well. Strong gas showings were in evidence at 2500 feet and the further development of this field is being watched with interest.

ROAD BONDS DELIVERED.

The Board of Supervisors has delivered to Elliott & Horne Co., $75,000 of serial 6 per cent road improvement district bonds covering district No. 166, which comprises highly improved farm and orchard land frontingon the Valley Boulevard between El Monte and Puente.

BIG FRENCH LOAN?

Talk of another big French loan is being revived. Los Angeles investment bankers hear that plans are under way for a possible new flotation to take care of the $50,000,000 City of Paris 6 per cent note maturity of October 15 next. French gold shipments which have aggregated approximately $30,000,000 since the first of the year are supposed to have something to do with the financing plans of the French government.

BOND TENDENCY.

Banks, Huntley & Co., Stock Exchange Building, advance the theory that as commodity prices slowly revert to normal, the price of good bonds will rise close to their previous level. With a large portion of the world's money still in this country, it is not likely, as this firm sees it, that we will experience any serious depression, nor a slackening of business that will endure for any length of time. Commodity prices will gradually approach normal, but this decline will cover an extended period and the fall in prices will not be sudden. Accordingly, a gradual upward trend in the price of bonds is to be expected. Undoubtedly the yield peak has been passed.

NEW TAX FORM.

Brokers who have been seriously annoyed by the complicated form required to be filed with the internal revenue department, welcome a new form, which, it is said, will soon be available to replace the present monthly report.

Regulations 30, revised, relating to the stamp tax on issues, sales and transfers of stock and sales of products for future delivery, says:

"All persons who are wholly or partly engaged in the business of buying, selling or transferring shares of stock, whether at public or private sale, or whether or not they are members of an exchange, including persons engaged in transactions known as 'matched' or 'on order' or 'pass outs' or 'give ups' or settled directly between the seller and buyer, or cleared or adjusted directly through a clearinghouse, or otherwise, or engaged in accepting and procuring the transmission of orders for purchase or sale of shares of stock shall keep a record."

OUR SAVINGS.

The people of the United States bought Federal securities during the war period to the amount of approximately $21,000,000,000. Banks, trust companies, etc., hold about $3,000,000,000. The other $18,000,000,000 is in the hands of the people and represents our war savings. Nearly $170 per capita. More than the combined national wealth of Holland and Belgium, and nearly one-half the national wealth of Japan. Who dares say, in the face of these figures, that the American is not thrifty?

MOVIE FINANCING.

Corporation Commissioner Bellows has given the Vivian Rich Production Company of Los Angeles permission to sell and issue shares of its capital stock.

BERNE BONDS READY SOON.

The investment house of Bond & Goodwin & Tucker, Inc., have been advised by the syndicate manager that the definitive bonds of the City of Berne, Switzerland, 3 per cent bonds will be ready for delivery about April 15, and that the house will be glad to make the exchange for temporary holders.

LOS ANGELES STOCKS.

The market was soft but fairly

(Continued on Ninth Page.)

HIGH SPOTS.

National heads of American Bankers' Association and American Institute of Bankers in Los Angeles today.

Muncipal bonds popular with large income earners because of tax indemnity features.

Union Oil expects to bring in its Santa Fe Springs well soon, and possibly prove up an additional territory.

Renewed talk of a forthcoming French loan of large proportions.

As commodity prices decline, bonds show a tendency to regain their prewar level.

Citizens of the United States have accumulated a nest egg of $18,000,000,000 in war savings.

Stock market soft; volume fair.

Produce Exchange closed until Monday while members frolic.

Summary of best things in current business reviews.

FINANCIAL.

OFFICE OF THE TIMES,
Los Angeles, April 8, 1921.

Bank clearings yesterday were $11,976,833.07, an increase of $480,104.16, as compared with corresponding day in 1920.

	1921.	1920.	1919.
M'day	$13,078,121.53	$10,648,216.86	$5,760,028.28
T'day	13,000,259.08	12,094,556.39	5,809,525.97
Wed'day	12,822,582.58	12,547,965.37	6,023,606.00
Th'day	11,976,833.07	11,450,728.91	5,712,387.78

LOCAL STOCK EXCHANGE.

[Following were the closing prices and sales, as posted yesterday at the Stock Exchange, ground floor, I. W. Hellman Building.]

BANK LIST.

	Bid.	Asked.
California Bank	$175.00	$198.00
Citizens' National Bank	295.00	300.00
Commercial Nat. Bank	200.00	....
Farmers' & Merchants' Nat.	285.00	....
First National	447.00	465.00
Guaranty Tr. & Sav.	245.00	260.00
Merchants' National	170.00	185.00
Security Tr. & Sav. Bank	300.00	315.00
Union Bank & Trust Co.	130.00	135.00
U. S. National Bank	....	175.00

BOND LIST.
(With Accrued Interest.)

	Bid.	Asked.
Associated Oil Co.	98	100
California Pacific Ry.	80	....
Corona Power & W. Co.	....	100
Cucamonga Water Co.	95	....
Edison Elec. Co., 1st Ref.	93½	98¼
Edison Elec. Co., old issue.	98	....
Home Telephone Co.	80	....
Home Tel. Co., 1st Refg.	74½	....
Huasteca Pipe Line	75	97½
L. A. Gas & Elec. Co.	80	....
L. A. Pac. 1st Con. Mtge.	76	....
L. A. Pac. Ry., 1st Refg.	65	70
L. A. & Pasadena El. Ry.	74½	....
L. A. Railway Co.	72¾	....
L. A. R. R. Corp. 5s	59½	60¾
Mission Trans. & R. Co.	97½	....
Pacific Electric Ry. Co.	66¾	68
Pacific Light & Power Co.	83¾	84½
Pacific L. & P. Gtd.	80	....
Pasadena Home T. & T. Co.	....	86
Prod. Transportation Co.	18½	....
S. Monica Bay R. T. Co.	58	60
Union Oil Co.	88½	89¾
Union Transportation Co.	93	....
Union Transportation Co.	90¼	96
U. S. L. D. T. & T. Co.	60	75

INDUSTRIAL LIST.

	Bid.	Asked.
California Delta Farms.	$ 32.00	$ 37.50
California Packing com.	91.25	....
Cons. Realty Co.	73.00	80.00
Globe Gr. & Mill pfd.	84.00	....
Globe Gr. & Mill Co.	46.00	56.00
Goodyear T. & R. pfd.	53.22	54.50
Goodyear Textile Mills.	53.62½	....
Home Service Co. com.	24.00	29.25
Hutchinson Sugar P. Co.	20.62½	21.00
L. A. Athletic Club.	9.00	....
L. A. Brewing Co.	90.00	....
L. A. Gas & Elec. pfd.	84.00	....
L. A. Investment Co.	.82	.85
Occidental Life	125.00	....
Pacific Mutual Life	450.00	....
S. Joaquin L. & P. pfd.	71.00	75.00
S. Joaquin L. & P. com.	12.50	14.00
S. Cal. Edison pfd.	100.00	105.00
S. Cal. Edison com.	93.50	94.00
Sun Drug Co.	....	....
Title I. & Tr. Co.	225.00	....
Union Sugar Co.	26.25	27.00

OIL LIST.

	Bid.	Asked.
Amalgamated Oil	$ 66.00	$ 68.00
American Crude Oil	....	....
Associated Oil	99.00	102.00
Central	1.15	1.25
Continental Oil	.10¼	....
Fullerton Oil	....	3.25
Gen. Pet. pfd.	....	93.00
Gen. Pet. com.	117.00	117.50
Jade Oil Co.	.13½	.14½
Lake View No. 2.	1.09	1.15
Mascot Oil Co.	1.73	1.74
Midway Northern	.64	.67
Mt. Diablo	1.57½	1.60
Nat. Pac. Oil Co.	12½	....
New Penn. P. Co.	.50	.40
Olinda Land	.20	.30
Palmer Union pfd.	.20	20½
Palmer Union com.	.02½	.03
Premier Oil Co.	.03½	.07
Republic Pet. Co.	.34	.34½
Rio Ranch Co.	1.36	1.40
Union	154.75	....
Union Oil of Delaware	19.75	20.00
United Oil Co.	.38	.40
Victor Oil Co.	.37½	....
West Coast pfd.	65.00	125.00
White Star Oil Co.	.05	.07

MINING LIST.

	Bid.	Asked.
Oatman District—		
Arizona Tom Reed	.01¾	.05
Azo Mines	.07	.10
Big Jim	.02	.02½
Black Range	.02½	....
Boundary Cone	.01	.02
Gold Dust	.14	....
Gold Ore	.04½	.05
Lexington Arizona Mining	.03	....
Lucky Boy	.01¾	.02½
Nellie Mining	.03	....
Oatman United	.01	.01½
Esmeralda	.02½	.04½
Telluride	.11½	.15
Tom Reed	1.15	....
United American	.30	.31
United Eastern	2.72½	2.74
Other Districts—		
Rose Gold Mining	.02	.03
Toma, Mines	.01	.01½
Gold Reef	....	.01¾
Hecla Mining	4.00	4.50
Natomas Co.	5.00	....
Nev. Amigo	.01	.03
Richmond	....	.10
Virginia Louise	.16½	.17
Yellow Pine	.41	.50

SALES.

Morning session: 20 General Petroleum at 117.25; 10 do. at 118.25; 5 do. at 119.00; 10 Globe Gr. & Mill pfd., 1932 maturity, at 85.00; 1000 Gold Ore Mining at .05; 1000 do. at .05; 1 $100 1st Liberty Loan 3½s, 1947, at 80½; 2 $50 1st Liberty Loan Conv. 4¼s, 1932, at 87; 1 $100 2nd Liberty Loan Conv 4¼s, 1918, at 87; 1 $50 do. at 87; 3 $50 2nd Liberty Loan Conv. 4¼s, 1938, at 87⅜; 1 $100 do. at 87⅜; 2 $100 3rd Liberty Loan 4¼s, 1918, at 90½; 1 $50 do. at 90½; 2 $100 do. at 90¾; 1 $500 do. at 90¾; 1 $1000 do. at 90¾; 1 $500 4th Liberty Loan 4¼s, at 87⅜; 2 $100 do. at 87⅜; 17 $1000 do. at 87⅜; 2 $100 Victory Bonds at 97⅜; 2 $50 do. at 97⅜; 100 Lake View, No. 2, at 1.10; 21 A. Investment at .82; 250 do. at .83; 607 do. at .82½; 10 L. A. Gas & Electric at 84.00; 500 Mascot Oil at 1.73; 400 do. at 1.74; 1000 Midway Northern at .65; 1500 National Pacific Oil, 8, 19, at .12½; 2000 Republic Pet. at .34½; 1000 do. at .34¼; 2000 do. at .34½; 2000 do. at .34½; 10 S. Cal. Edison com. at 93.75; 10 do., 8, 10, at 93.75; 10 do. at 93.75; 100 Tom Reed at 1.14; 100 do. at 1.15; 500 United American at .31; 1000 do. at .31; 2000 do. at .30; 500 do. at .20; 100 United Eastern at 1.75; 200 do. at 1.74; 100 do. at 1.74; 5 Union Oil of Delaware at 19.87½; 100 do. at 19.87½; 2000 Virginia Louise at .16½.

Informal: 10 Cal. Packing com. at 89.25; 5000 Republic Pet. at .34½; 400 United Eastern at 2.74; 400 do. at 2.75.

Afternoon session: 20 General Petroleum at 117.00; 10 do. at 117.00; 1 $100 1st Liberty Loan Conv. 4¼s, 1918, at 87; 1 $1000 2nd Liberty Loan Conv. 4¼s, 1918, at 87⅜; 1 $500 2d Liberty Loan 4¼s, 1918, at 90⅝; 1 $100 do. at 90⅝; 12 $1000 4th Liberty Loan 4¼s at 87⅜; 1 $10,000 Victory Bond, cash at 97⅜; 100 Lake View No. 2 at 1.09; 100 Mascot Oil at 1.74; 100 Republic Pet. at .34½; 500 do. at .34; 3 S. Cal. Edison com. at 94.00; 1402 Tom Reed at 1.16; 1000 United American at .28; 1000 do. at .28½; 1000 do. at .29; 2000 do. at .28½; 1000 do. at .29; 400 do. at .30; 2000 do. at .31; 500 United Eastern at 2.74; 100 do. at 2.74; 200 do. at 2.74; 5 Union Oil at 155.00; 3 do. at 155.25; 5 do. at 155.25; 10 Union Oil of Delaware at 20.00; 1000 Victor Oil at .38; 1000 Virginia Louise at .17; 2000 do. at .17; 500 do. at .17; 2000 do. at .17; 1000 do. at .16½; 1000 do. at .16½; 2000 White Star Oil at .05; 100 do. at .08.

Informal: 5 $1000 4th Liberty Loan 4¼s at 87⅜; 5000 Palmer Union Oil pfd. at .20½; 2000 Republic Pet. at .34½.

STRONG GAINS ARE MADE BY BARLEY.

A strong upward trend for all shipments of barley marked the session on the local grain exchange yesterday, despite the fact that the market continued very dull, with support lacking. Transit barley advanced $1 per ton during the call, the track and fifteen-day shipments were 25 cents higher, and other near-by deliveries showed a gain of 50 cents per ton. The future months reflected a strong undegone throughout the session, both the April and May deliveries moving up 75 cents over the ruling quotations of the preceding day. There were no sales transacted during the call.

DAILY BOARD QUOTATIONS.

Arrivals—Wheat, 4; corn, 1; milo maize, 2; flour, 1; C. S. and Products 2; beet pulp, 1; poultry feed, 1; total, 21. Hay, 5.

	Bid.	Asked.
Corn, bulk—		
No. 2 yellow, spot	$ 1.58¾	....
Corn, sacked—		
No. 2 yellow	1.56½	$ 1.65
Miscellaneous—		
Eastern kafir, No. 2	1.46½	....
Wheat, mixed feed—		
Local	29.00	....
Bran—Kansas	28.50	31.00
Barley, car lots—		
On track	1.25¼	....
In transit	1.25	....
10-day shipment	1.22½	1.30
15-day shipment	1.21¼	1.30¼
20-day shipment	1.18¾	1.25

FUTURE DELIVERY—100-TON LOTS.

Barley—		
All April	1.21¼	1.27½
First half May	1.13	1.25
All May	1.06¼	1.10

CLOSING PRICES OF GOVERNMENT BONDS

LOS ANGELES.

1st Liberty 3½s	86.80
1st Liberty 4s	86.75
1st Liberty 4¼s	87.60
1st Liberty 4¼s	86.50
2nd Liberty 4¼s	87.37½
2nd Liberty 4¼s	90.62½
4th Liberty 4¼s	87.62½
5th Victory 4¾s	97.37½

NEW YORK.

1st Liberty 3½s	86.20
1st Liberty 4s	87.70
1st Liberty 4¼s	87.50
2nd Liberty 4¼s	87.52
2nd Liberty 4¼s	87.70
3rd Liberty 4¼s	90.58
4th Liberty 4¼s	87.54
5th Victory 3¾s	97.58
5th Victor 4¾s	97.58

FLAXSEED MARKETS IN THE NORTHWEST.

[EXCLUSIVE DISPATCH.]

MINNEAPOLIS, April 7.—Flaxseed demand fair to good; No. 1 seed on spot quoted at 1.56@1.57; arrivals, same. Receipts, 13 cars; last year, 10 cars; shipments, 4 cars; last year, 1 car.

Duluth flaxseed trade light, curtailed by light receipts and offerings. The tendency was strong. May flaxseed closed 1 cent up at 1.54 asked; July, ½ cent up at 1.55 asked.

LATEST PRICES ON BUTTER AND EGGS.

LOS ANGELES, April 7.—Produce Exchange closing prices: Butter, creamery extras, 38. Eggs, cases included, fresh extras, 28; case count, 26; pullets, 25. Cheese, California flats, 23@25.

SAN FRANCISCO, April 7. Butter unchanged. Eggs fresh extras, 29. Cheese flats fancy, 22½.

NEW YORK, April 7.—Butter unsettled; creamery higher than extras, 49½ @ 50; creamery extras, 49; creamery firsts, 45 @ 48½. Eggs weak; unchanged. Cheese easy; unchanged.

CHICAGO, April 7.—Butter lower; creamery extras, 46; standards, 44. Eggs higher; receipts, 25,034 cases; firsts, 23½ @ 24; ordinary firsts, 20 @ 21; at mark, cases included, 21 @ 23.

WRITE, PHONE OR CALL FOR INFORMATION CONCERNING
STEEL & TUBE CO. OF AMERICA 7s, 1951
SPICER MANUFACTURING CORP. 6s, 1924-1926
UNITED RAILWAYS OF HAVANA 7½s, 1936
STATE OF SAN PAULO 8s, 1936
S. S. KRESGE CO. 7s, 1922-1926

Merrill, Lynch & Company
MEMBERS NEW YORK, CHICAGO, DETROIT STOCK EXCHANGES
INVESTMENT SECURITIES
216 VAN NUYS BUILDING — PHONE 63879

The New England Oil Refining Co.

is located at Fall River, Mass., within a small radius of which approximately 45% of all the fuel oil used in New England and within a radius of about 30 miles, 30% of the bituminous coal, oil and gasoline used for industrial purposes is consumed.

The properties of the company are appraised at $10,593,377. The low labor factor in operating costs, almost total absence of any "inventory" subject to depreciation, and excellent market for its products place the company in a strong position.

We Recommend the Company's

First Mortgage 8% Sinking Fund Gold Bonds

Due March 1, 1931, at 98 and Interest to Yield 8.30%

Write for Descriptive Circular

E·H·ROLLINS & SONS
INVESTMENT BONDS
FOUNDED 1876
203 SECURITY BUILDING
LOS ANGELES — PHONE PICO 913
San Francisco · Boston · New York · Philadelphia · Chicago · Denver

---

Three Million Dollars

We have recently loaned Three Million Dollars to the Portland Flouring Mills Company and taken for security a First Mortgage on all their assets. The loan is in the form of their First Mortgage 8% Fifteen-Year Sinking Fund Gold Bonds, in denominations of $500 and $1000 each, interest payable February 1st and August 1st of each year, without deduction for any normal Federal income taxes up to 2%. In our opinion we never made a more satisfactory loan.

First, the Security. A closed First Mortgage on all their assets—nearly $9,000,000 of prime security—lands, buildings, equipment, wheat, flour, etc.

Second, their ability to pay principal and interest without loss or delay. Net earnings over three times the maximum interest charges; over eight times the Sinking Fund requirement; nearly two and one-half times maximum interest and sinking fund combined.

Third, the Moral Factor. Successful record for a lifetime—since 1884. Good times and bad the company has gone ahead.

It has paid its debts, it has increased its volume of business, it has increased its capital, it has increased its earnings, it has increased its surplus—its record and condition something to be proud of.

Fourth, Interest Return. We are offering these bonds at par and accrued interest—a yield to the investor of full 8% on his money, payable semi-annually. Since the bond issue was arranged for, the trend of interest rates is downward on all good securities. We are fortunate and our clients are fortunate in this attractive issue at the present time. Naturally, these bonds are selling rapidly.

Fifth, Marketability. The Sinking Fund on these bonds will retire $100,000 annually, thus insuring a steadily increasing marketability, quite in addition to the excellent interest yield, the known character of security and the wide distribution of issue.

We suggest that investors with funds at the moment investigate promptly the desirable Bond. Circular with full details of this issue on request at any of our offices.

Blyth, Witter & Co.
U. S. GOVERNMENT, MUNICIPAL AND CORPORATION BONDS
521 Trust and Savings Bldg., Los Angeles
Sixth and Spring Streets
Phone Broadway 327
PASADENA, 614 Chamber of Commerce Bldg. — SAN DIEGO, 624 First National Bank
HOLLYWOOD—6404 Hollywood Blvd.
SEATTLE OAKLAND SAN FRANCISCO PORTLAND NEW YORK

Investments to Net 8%

NOT since the period following the Civil War has it been possible to obtain safe, conservative investments to net 8%. Readjustment conditions following upon the World War are largely responsible for the present unusual high interest returns on high grade bonds. NOW is the time to lay the foundation for future income.

Each of the following security offerings, netting the investor 8%, was issued by permission of the Railroad Commission of California and is our recommendation:

Both of these attractive issues are exempt from California property taxes. In each case the Company agrees to pay interest without deduction for Normal Federal Income Tax up to 4%, which it may lawfully pay at source.

GREAT WESTERN POWER COMPANY—General Lien Convertible 8%, 15-Year Gold Bonds. Due 1936. Direct obligation of a Company that can ultimately develop on the Feather River the enormous total of 640,000 h.p.—about what is now generated at Niagara Falls, at present the largest single source of hydro-electric power in the United States.

Price to Yield 8%

COAST VALLEYS GAS & ELECTRIC COMPANY—Collateral Trust 8 Year 8% Secured Notes. Constitute a direct obligation of the Company. Secured by deposit with the Trustee of the Company's First Mortgage 6% Bonds at the ratio of $3000 Bonds for $2000 of these Notes. These Notes are a legal investment for California Savings Banks.

Price to Yield 8%

Detailed Information on Request.

HUNTER, DULIN & Co.
FORMERLY BLANKENHORN-HUNTER-DULIN CO.
GOVERNMENT, MUNICIPAL AND CORPORATION BONDS
I N. Van Nuys Building
Los Angeles
Phone Main 6801
SAN FRANCISCO OAKLAND — PASADENA SAN DIEGO

DAILY FUEL FOR THREE COUNTIES

FURNISHING the gas for home and factory use in three principal counties of the Southwest stands the Southern California Gas Company. A portion of the City of Los Angeles and all of Riverside, San Bernardino and 21 other cities and towns throughout the richest orchard districts depend upon this Company for daily fuel—in all, more than 700,000 people. Briefly, the Company supplies gas to a fast-growing section under favorable franchises.

To meet this supply, modern gas plants in Los Angeles and Colton are capable of furnishing 15,000,000 cubic feet of gas a day. In addition, the Company has first call on all the natural gas the Midway Gas Company brings to Los Angeles.

The Company now offers $1,500,000 of First and Refunding Mortgage Bonds to complete extensions and improvements. These bonds are secured by a mortgage on all of the property of the Company, they are tax exempt in California, application will be made to exempt as legal for savings banks in this state. These bonds offer an unusually attractive 30-year investment, yielding 7.25%.

Priced at 97 and interest, to Yield 7.25%

Banks, Huntley & Company
Government, Municipal & Corporation Bonds
639 So. Spring St. — Suite-1212
Los Angeles
Stock Exchange Building — Telephone Pico 4300

R. H. MOULTON AND COMPANY
Specialize in Government and Municipal Bonds.
Government Department is equipped to buy and sell all Liberty and Victory Bond issues.
Title Insurance Building. Telephone 60927; Main 268.

STEPHENS & COMPANY
INVESTMENT SECURITIES—521 South Spring Street.

Wm. R. Staats Co. Government, Municipal and Corporation **BONDS**
San Francisco. Orders executed in Listed Securities. Los Angeles, 640 S. Spring St. Pasadena.

20% CA
and 10 small payments any Stock Exchange ... Write for booklet, "Building a Fortune ... cial guide to ...
LEONARDS
437 Citizens ... Los ...
Phone ...

... Dollars

... paid its debts, it has increased its ... of business, it has increased its ... it has increased its earnings, it has ...ed its surplus—its record and its ...ion something to be proud of.

...rth, Interest Return. We are offer... these bonds at par and accrued interest ... yield to the investor of full 8% on his ..., payable semi-annually. Since this issue was arranged for, the tendency ...erest rates is downward on all prime ...ties. We are fortunate and our ... are fortunate in this attractive rate ... present time. Naturally, these bonds ...lling rapidly.

... Marketability. The Sinking Fund on ... bonds will retire $100,000 annually, ...nsuring a steadily increasing market, ... quite in addition to the exceptional ... yield, the known character of the ...y and the wide distribution of the ...

...uggest that investors with free funds ... moment investigate promptly this ...ble Bond. Circular with full details ... issue on request at any of our of...

...er & Co.

...CORPORATION BONDS

... Los Angeles

...327 ...d Blvd.

SAN DIEGO 624 First National Bank Bldg.

PORTLAND NEW YORK

... Net 8%

... it been possible to obtain safe, ...ent conditions following upon the ...ent unusual high interest returns ... foundation for future income.

... offerings, netting the investor 8%, was ...ilroad Commission of California and has ...

... COMPANY—General Lien Convertible ... 1936. Direct obligation of a Company ... the Feather River the enormous total ... new generated at Niagara Falls, at pres... of hydro-electric power in the United ...

... to Yield 8%

...ECTRIC COMPANY—Collateral Trust 1... ...nstitute a direct obligation of the Com... ...th the Trustee of the Company's First ...atic of $3000 Bonds for $2000 of these ...al investment for California Savings ...

... to Yield 8%

... Request.

...LIN & Co.

...DULIN CO.

...PORATION BONDS

...lding

PASADENA SAN DIEGO

...EE COUNTIES

...ry use in three principal coun... ...ern California Gas Company ... of Riverside, San Bernardino ...he richest orchard districts de... ... all, more than 700,000 people ...-growing section under mo...

...ete extensions and improvements ... bonds are secured by a mortgage ... of the property of the Company ...re tax exempt in California and ...ation will be made to certify them ...al for savings banks in this State ... bonds offer an unusually attractive ...r investment, yielding 7.25%.

...o Yield 7.25%

... Company

...oration Bonds

...ite -1212

...les

Telephone Pico 4300

...NY ...ond issues.

...NY ...reet.

...NDS ... Pasadena.

We Own and Offer

Subject to Prior Sale and Change in Price

SECURITY	PRICE	YIELD%
...Berkeley School, 4½s, 1928-29-33-37-38		5.25
Brazil Gov. 5% Funding Loan, 1961 (£200)	$520	x 7.20
...Cons. Gas 7s, 1925	100½	6.90
Cuban Amer. Sugar 1st Mtge. Coll. Tr. 8s, 1931	101	7.85
General Petroleum S. F. 7% Notes, 1931	99¼	7.10
...Glendora Ind. Water 1st 7s, 1925-44	100	7.00
Great Western Pwr. Gen. Lien Conv. 8s, 1936	100	8.00
Great Western Pwr. Conv. Deb. 6s, 1925	86	9.90
...Huntington Land Imp. Co. Coll. Tr. Ser. 6s ...—1923 1000—1924 5000—1925 ...—1926 300—1927		7.50
...Imperial Irrigation 5½, 1934	87.04	7.00
...Junior Orpheum, L. A. 1st 7s, 1930	100	7.00
...Miller & Lux 1st Mtge. 7s, 1930	100¾	6.90
National Leather 8% Notes, 1925	100	8.00
New Eng. Oil & Refg. Co. 1st 8s, 1931	98	8.30
Pacific Gas & Electric Col. Tr. 7s, 1925	97	7.90
Pacific Lt. & Pwr. 1st & Ref. 5s, 1951	85½	6.05
Pennsylvania Ry. 6½% Coll. Tr. Notes, 1936	99¼	6.55
Sears Roebuck Notes, 7s, 1923	Mkt.	7.50
Sierra & San Fran. Pr., 2nd Mtge. 5s, 1949	54	10.00
So. Cal. Edison Gen. & Ref. 6s, 1944	89¾	6.85
So. California Gas. 1st & Ref. 7s, 1951	97	7.25
So. Counties Gas Coll. Tr. 8s, 1930	100	8.00
Standard Fireproof 6s, 1922	98	7.40
Standard Oil of Cal. Deb. 7s, 1931	102	6.80
San Joaquin Lt. & Pr. Unif. & Ref. 7s, 1922-26 various ...—1923 at 98.40—7⅞%; 2000—1925 at 97.72—7⅝%; ...—1924 at 98.00—7¾%; 48,500—1951 at 97.50—7.20%		
Tidewater Oil Company 6½s, 1931	95½	7.10
United Ry. of Havana Equip. Tr. 7½s, 1936	99	7.60
U. S. Rubber 7½s, 1930	101	7.25

STOCKS	PAR	PRICE	INCOME
...Barker Bros. 8% Cum. Pfd.	$100	100	x 8%
First National Bank 24% Com.	100	Mkt.	x 5%
Pacific Finance 8% Cum. Pfd.		93	x 8.6%

*Free from California Personal Property Tax.

†Legal for California Savings Banks or offered subject to certification as such.

xAnnual income.

STEVENS, PAGE & STERLING

610 Van Nuys Building, Seventh and Spring Streets

Los Angeles

61872—Pico 3076

Branch Office—Mission and Fair Oaks, South Pasadena

Permanent Endowment

which enables colleges, hospitals, and similar institutions to maintain a steady and certain income is possible through the income from bonds. Endowed institutions are operated by the interest on bonds.

For your own investments, bonds offer safety of principal and a steady and certain income.

We offer the bonds of prosperous public utility corporations which yield you nearly 8½% and are guaranteed by surplus earnings of ten to twenty-five times annual interest requirements.

Denominations $1000, $500, $100

Circular sent upon request.

A. E. FITKIN & CO.

Members N.Y. Stock Exchange

VAN NUYS BUILDING

Tel. 616-27

LOS ANGELES

NEW YORK BOSTON PITTSBURG CHICAGO

Market Opportunities

Now is the time to acquire high-grade seasoned securities of merit, many of which are yielding high interest returns as the result of present low market prices, while at the same time substantial dividends are being paid.

There are also opportunities marketwise, certain stocks having declined 50 points or more during the last year. We will be glad to call attention to these attractive investments, many of which may be carried under the terms of the Monthly Payment Plan.

Write for leaflet and market suggestions.

RAYMOND & CO.

Investment Securities

Phone Colorado 8300-8301.

19 South Marengo Ave. PASADENA, CAL.

...OND & GOODWIN & TUCKER, Inc.

...MENT SECURITIES, TITLE INSURANCE BLDG. TELEPHONE BDWY. 75.

Investment Securities

Andrews & Co.

314 GROSSE BLDG. Sixth and Spring. Branches Throughout the U. S.

San Diego San Francisco

HUNTER, DULIN & CO.

INVESTMENT SECURITIES

Van Nuys Bldg., Los Angeles

Oakland Pasadena

STEVENS, PAGE & STERLING

STOCKS AND BONDS

...—Pico 3076. James B. Page E. C. Sterling

610 Van Nuys Bldg.

20% CAS...

and 19 small monthly ... any Stock Exchange or ... ity of merit. Write ... "Building a Future Fortune" ... cal guide to successful ...

LEONARDS & COMP...

437 Citizens National ... Los Angeles ... Phone Broadway ...

Money to Loan on Stocks and Bonds

...IN KENNEDY & CO

STOCKS and BONDS ... Los Angeles Stock Exchange ... Pacific Coast Exchange ... San Francisco Stock Exchange ... S. SPRING ST. LOS ANGELES

Unlisted Department

Atterbury & Tuttle, Inc.

Offers to the public the best that can be found in trading facilities and late information on securities of merit. Our files are at your service.

All Local Stock and Bond Issues Traded in on Close Quotations.

Cash or Partial Payment.

Atterbury & Tuttle, Inc.

320 Title Insurance Bldg.

14206 —Telephones— 63518

NEW YORK STOCK EXCHANGE

[BY A. P. NIGHT WIRE.]

NEW YORK, April 7.—The stock market today relinquished a considerable part of the general advance registered earlier in the week, developments favoring the short interest.

London cables stressed an accession of pessimism in financial circles growing out of the more ominous aspects of the British industrial situation and occasioned moderate liquidation here for foreign account, including Holland.

Domestic industrial conditions also became more complicated by the decision of the Railroad Labor Board denying application of the New York Central for immediate provisional reduction of the unskilled labor wage schedule.

Publication of the government crop report, forecasting the fourth largest winter wheat yield in history, failed to stimulate transportation shares, some of which, including Grangers, were decidedly heavy.

Market prices were at lowest averages in the last half hour, when free selling resulted from an unexpected advance in call money from 5½ to 6½ per cent, due, according to reports, to calling of loans by interior banks.

Stocks most affected comprised a number of industrials and specialties whose earnings and dividend prospects are generally classed as doubtful. Chief among these were the leathers and chemicals, together with numerous allied issues. Sales 450,000 shares.

Exchange rates on London and Paris eased only slightly, Dutch, Italian and Scandinavian bills hardening. Remittances to South American points reflected the chaotic trade conditions there.

Liberty Bonds were firm, as also were some of the French municipals, but most other domestic and foreign issues lacked definite trend. Total sales, par value, $11,675,000.

STOCK QUOTATIONS IN NEW YORK CITY.

[Furnished by Logan & Bryan, Members New York and Boston Stock Exchanges, 636 South Spring street, Los Angeles.]

NEW YORK, April 7.—Following are the closing prices, sales, and high and low quotations today:

Sales.	Stocks—	High.	Low.	Closing bid.
300	Ajax Tire	33¼	33	33
100	Alaska	1½	1¼	1
100	Alaska Juneau	1½	1½	1⅜
20,800	Atlantic Gulf & W. I.	35	33¾	34⅝
400	Allis Chalmers	36¾	36¼	36¼
100	Allis Chalmers pfd	80	80	79
100	Alloy Steel	30¼	30¼	30¼
200	Am. Agr. Chemical	49⅝	49⅝	49⅝
1,200	Am. Beet Sugar	37¾	37	37
200	Am. Car & Fdy. Co.	123⅜	123	122⅝
500	Am. Can Co.	29	28⅝	28½
100	Am. Drug Syndicate	6¼	6¼	6¼
1,300	Am. Hide & L. pfd	42¼	41	41½
200	Am. Ice Sec. com			51⅜
1,400	Am. Int'l Corp	43⅝	41⅜	41⅝
1,600	Am. Safety Razor	5⅞	5⅝	5⅝
1,800	Am. Ship. & Com.	8⅝	8⅛	8⅝
200	Am. Steel Fdy. com	29½	29	28⅞
1,500	Am. Smelt. & Rfg. Co.	38⅝	37¾	37⅞
400	Am. Smelt. & R. pfd	74½	74⅝	74
900	Am. Sugar	91⅝	91½	91
6,400	Am. Sumatra Tobacco	74½	72⅝	73½
2,400	Am. Tel. & Tel. Co.	106	105⅝	105⅝
100	Am. Tobacco Co.	113⅝	113⅝	113½
3,600	Am. Woolen	72⅝	71½	71½
100	Associated Dry Goods	32⅝	32⅝	32
700	Allied Chemical	43⅝	43	43
1,600	Anaconda	37⅞	37⅜	37¼
1,200	A. T. & Santa Fe	80⅝	80	79⅝
200	A. T. & Santa Fe pfd	76	75¾	75⅝
8,200	Baldwin Locomotive	87½	86¼	86⅝
1,200	Baltimore & Ohio	34	33⅝	33⅝
100	Bethlehem Steel com	54¾	54¾	52½
3,700	Bethlehem Steel "B"	56¼	55¾	56½
25,900	General Asphalt	62½	60⅝	60½
900	Burns Bros.	89⅝	86	86
400	Butte & Superior Cop.	11½	11¼	11⅝
200	Caddo Oil	17¼	16⅝	16⅝
2,900	California Packers	59½	57½	57⅝
600	Cal. Petroleum Co.	44	43½	43
800	Canadian Pacific	113⅝	112⅝	112¼
25,700	Central Leather	34⅝	31⅝	31⅝
6,800	Central Leather pfd	71	68½	68½
700	Cerro de Pasco	26¼	26	25½
1,200	Chandler Motors	79⅝	79¼	79¼
300	Chesapeake & Ohio	59	58½	58½
300	Chicago Pneu. Tool	65¼	64⅝	65
3,000	Chile Copper	10½	10¼	10⅝
300	Chino Copper	21⅝	21⅝	21
1,100	C. & G. W.	7⅝	7½	7½
1,400	C. & G. W. pfd	17	16	16
900	C. M. & St. Paul	25	24⅝	24½
800	C. M. & St. Paul pfd	38½	37⅞	37⅞
1,300	Coca Cola	22⅝	21½	22⅝
500	Columbia Gas	60	59½	59½
1,000	Columbia Graphophone	6⅞	6⅝	6⅝
100	Do. pfd	42⅝	42½	42½
600	Cons. Inter. Callahan	5	5	4⅞
500	Consolidated Gas	82¼	82¼	82
1,700	Cont'l Candy	1¼	1⅛	1¼
100	Cons. Textile Corp.	18	18	18½
3,700	Corn Products	74¼	73⅜	73¾
5,700	Crucible Steel com	85½	83⅝	84½
1,400	Cuba Cane Sugar	21	20½	20½
1,200	Cuban Am. Sugar	23⅜	23¼	23½
200	Delaware & Hudson	100¼	100¼	97
400	Dome Mines	16⅝	16½	16¼
800	D. & R. G.	⅝	⅝	⅝
600	D. & R. G. pfd	1½	1⅜	1⅜
600	Endicott Johnson	61	60	60
600	Erie	12¼	11⅞	11⅞
400	Erie 1st pfd	18¼	18¼	18⅛
100	Erie 2nd pfd	12½	12½	12⅝
700	Famous Players	71	70	70
200	Famous Players pfd	85¼	85	85
900	Fisk Tire & Rubber	16¼	15⅝	15⅝
200	Freeport Texas	15½	15½	16½
100	Gaston Williams	1⅜	1⅜	1¼
200	General Cigars	59½	59	59
5,000	General Motors com	13⅝	13¼	13⅜
500	Goodrich Rubber Co.	38	37⅜	37
500	Great Northern pfd	71	69⅝	70
100	Greene Cananea	21⅝	21⅝	21
100	Great No. Ore Ctfs.	29	29	28⅝
500	Hupp Motors	14¼	14¼	14⅛
300	Haskell Barker	58½	58	58
900	Houston Oil	78	77	76⅜
300	Illinois Central	87	86½	86
700	Inspiration Copper Co.	32⅝	32¼	32¼
4,200	Industrial Alcohol	67⅝	65⅝	65½
100	Industrial Alcohol pfd	96¼	96½	94½
3,800	Int'l Harvester com	86¼	85	84⅝
400	Int'l Nickel	14¼	14¼	14½
700	Int'l Paper	57⅞	56⅝	56¼
400	Inter-Met. Cons. Co.	4⅝	4½	4¼
400	Inter-Met. Cons. pfd	13½	13	12¼
800	Int'l Marine com	13⅝	13⅝	13⅝
100	Int'l Marine pfd	51¼	51¼	50⅝
1,700	Island Oil	4⅝	4¼	4¼
4,800	Invincible Oil	21¼	19¾	20
2,800	K. C. Southern	25¼	24½	24⅝
1,000	Kennecott Copper	18¼	18	18
1,900	Kelly Springfield com	41½	40¼	40¼
100	Homestake Mining	59	59	52
1,800	Keystone Tire Co.	14⅝	13¾	14¼
200	Lackawanna Steel	53	53	51
100	Lee Tires	26	26	26
600	Lehigh Valley	49¼	49¼	49¼
200	Loft Candy			10
100	Lorillard Tobacco Co.	146	146	145
3,400	Loews Inc.	19¼	18⅝	18¼
800	May Dept. Stores com	87	82¾	86
100	May Dept. Stores pfd	101¼	101¼	100
34,700	Mex. Petroleum Co.	142¼	138⅜	139¼
4,400	Middle States Oil	18⅝	18	18¼
8,200	Midvale Steel	27⅞	26⅝	26⅝
100	Minn. & St. L.	10	10	10¼
500	M., K. & Texas	2⅛	2	2
700	Missouri Pacific	17½	17¼	17½
400	Missouri Pacific pfd	37¼	36½	35⅝
400	Seneca Copper	15	14⅝	14½
400	Superior Oil	8⅛	8⅛	8⅝
100	Nat'l Conduit & Co.	2	2	2
100	National Lead	72	72	71
100	National Enamel	59¼	59¼	59½
900	Nevada Con.	10⅝	10⅛	10
600	N. Y. Air Brake	74½	73	73
600	N. Y. Central	69¼	68⅝	69
800	N. Y. N. H. & H.	16⅝	16¼	16¼
1,000	Norfolk & Western	94½	94	93⅝
5,300	Northern Pacific	77⅞	75⅝	75⅝
200	Orpheum Circuit	25	24½	24⅝
1,700	Owens Bottle Co.	47	46½	43
100	Oklahoma Producers	3⅝	3⅝	3¼
200	Ontario Silver			3½
5,800	Pacific Oil	37	36	36
8,400	Pan-American com	69⅝	68⅝	68¼
400	Pan-American "B"	61½	61⅜	61½
8,100	Penn. R. R. Co.	34¼	33⅞	33⅞
200	People's Gas	42½	42	42
300	Pere Marquette com	17½	17¼	17⅛
700	Philadelphia Co.	32½	32	32
200	Phillips Petroleum	26	25½	26
2,000	Pierce-Arrow com	33⅝	32⅞	32⅝
100	Pierce Oil com	10½	10½	10
200	Pitts. & W. Va. com	26	26	25½
100	Pressed Steel Car pfd	91	91	90
1,000	Puente Allegre Sugar	44	43½	43⅝
300	Pullman	105	104¾	104½
500	Pure Oil	33	32⅞	32⅞
1,100	Ray Consolidated	12½	12¼	12½
8,400	Reading	68½	67⅞	67½
300	Reading 1st pfd	40⅝	40	39½
400	Replogle Steel	25½	25	24
500	Republic I. & S.	66	64⅜	64½
3,400	Rock Island	26⅛	25	25
300	Rock Island 7th	71½	70⅝	70⅝
9,400	Royal Dutch, N. Y.	59	57½	57½
400	Rumley com	15	15	14½
100	Rumley pfd	49⅝	49⅝	49⅝
200	Saxon Motors	4⅞	4⅞	4⅞
2,000	Sears-Roebuck Co.	72⅝	71⅝	71⅝
2,400	Sinclair Oil	27⅝	23⅝	23⅝
100	Shattuck Copper	6	6	5½
300	Sloss S. S. & I. Co.	44	42⅞	42⅝
1,100	Standard Oil N. J. pfd	107⅞	107⅝	107½
600	St. L. & S. F. com	21¼	21⅛	21
600	St. L. & S. W.	28⅝	27½	27¼
300	St. Cecilia Sugar	3¼	3	2⅞
2,400	Southern Pacific	74⅞	73⅝	74
600	Southern Railway	20⅝	20¼	20⅝
100	Southern Ry. pfd	55¼	55¼	55
3,800	Stewart-Warner	28⅝	28¼	28½
400	Stromburg Carburetor	37	36¼	36
3,800	Studebaker com	78¼	76⅝	76⅞
200	Superior Steel	44	47	41
3,800	Texas Oil	41½	41¼	41
1,200	Texas & Pac. C. & O.	28½	27⅞	27⅝
100	Times Sq. Auto Shop	7⅞	7⅝	7¼
1,000	Tobacco Products	47	46½	46¼
3,500	Transcontinental Oil	10⅝	9⅞	10
700	Union Pacific	116¼	116¼	116
800	Utah Copper	49¼	49	47
500	United Food Products	22⅝	21⅞	21⅝
600	United Fruit	104¼	102¼	102½
1,700	United Retail Stores	49¼	48⅝	49
200	United Drug Co.	93¼	92⅝	92½
200	U. S. Realty & Cons.	46	46	46
14,700	U. S. Rubber	73¼	70½	70⅝
12,000	U. S. Steel Corp.	81⅝	81	81
900	U. S. Steel Corp. pfd	110¼	109⅞	109⅝
600	U. S. Smelting	29¼	28⅝	28
4,100	Vanadium Steel	30⅝	29	29⅝
200	Vivadou	6⅛	6¼	6
200	Wabash	7⅛	7⅛	7
200	Wabash "A"	20	20	20
500	Western Union	91	90	90
700	Westinghouse	48¼	48¼	48
100	Western Md. com	9⅞	9⅞	9⅝
1,200	Western Pacific com	25½	25	25
400	W. & L. E.	8⅝	8¼	8¼
500	White Motors	40¼	40	39⅝
1,000	Willys Overland	8⅝	8⅛	8⅛
100	Willys Overland pfd	34	34	34
100	Woolworth com	115	115	115
200	Worthington P. com	48¼	48	47
200	Do. pfd "B"	63¼	63	62¼
2,700	White Oil	16¼	15⅝	15½

Total sales of stocks—488,500 shares.

Total sales of bonds—$12,794,000.

Money—Opened at 5½ per cent; highest, 6½ per cent; lowest, 5½ per cent; last loan, 6½ per cent; closed 6½ per cent; ruling rate, 6 per cent.

NEW YORK CURB BONDS

[Furnished by Bond & Goodwin & Tucker, Inc., 1000 Title Insurance Building.]

LOS ANGELES, April 8.—Following are the New York curb prices for current and new issues of bonds widely held in Southern California:

Bonds—	Bid.	Asked.
Armour & Co. 7s, 1930	96	96½
Bethlehem Steel 7s, 1923	97¼	98
Bethlehem Steel 7s, 1935	95⅝	95⅝
Canadian No. Ry. Co. 7s, 1940	101½	102
Diamond Match Co. 7½s, 1935	102	102½
Galena Signal Oil 7s, 1930	93½	93½
Grand Trunk Ry. 6½s, 1936	95⅛	95⅝
Grand Trunk Ry. 7s, 1940	101	101½
National Leather Co. 8s, 1925	95	95½
N. Y. Central R. R. 7s, 1930	100½	101
Ohio Cities Gas Co. 7s, 1922	96	98
Ohio Cities Gas Co. 7s, 1924	93½	95
Pan-Am. Petroleum 7s, 1930	91	91⅝
Penn. R. R. Co 6½s 1936	95¼	95⅝
Penn. R. R. Co. 7s, 1930	101½	102
Sears-Roebuck Co. 7s, 1921	99	99½
Sears-Roebuck Co. 7s, 1922	95⅝	96
Sears-Roebuck Co. 7s, 1923	95½	95⅝
Sinclair Cons. Oil Co. 7½s, 1925	92	92¼
Southwestern Bell Tel 7s, 1945	96¼	96½
Standard Oil Cal. 7s, 1931	101½	102
Standard Oil N. Y. 7s, 1925	101	101½
Standard Oil N. Y. 7s, 1928	101¼	102
Standard Oil N. Y. 7s, 1931	103½	104
Swift & Co. 6s, 1921	99	99½
Swift & Co. 7s, 1925	96⅝	96⅞
Union Tank Car Co. 7s, 1930	100½	101
U. S. Rubber Co. 7½s, 1930	100	101
Western Electric Co. 7s, 1930	99¼	99⅝
Westinghouse Electric 7s, 1931	99⅝	99⅞
Tidewater Oil 6½s, 1931	95⅝	96¼
Va.-Carolina Chem. Co. 7½s, 1932	92	93
FOREIGN.		
Kingdom of Belgium 7½s, 1945	97	97½
Kingdom of Belgium 8s, 1941	97½	98
British 5½s 1921	99½	99⅝
British 5½s, 1922	94⅝	95½
British 5½s, 1929	88⅝	89½
British 5½s, 1937	85	85½
Canadian 5½s, 1921	99¼	99½
Canadian 5½s, 1929	92¼	93
Kingdom of Denmark 8s, 1945	99	99¼
Kingdom of Norway 8s, 1940	99½	100
French Republic 8s, 1940	98¼	98⅝
Swiss Govt. 8s, 1940	103½	104
City of Berne 8s, 1940	95⅝	96¼
City of Paris 6s 1921	97⅝	97½
City of Zurich 8s, 1945	96¾	97¼
Danish Municipals 8s, 1946	97½	97⅝

NEW YORK CURB CLOSE.

[Furnished by Logan & Bryan, Members New York and Boston Stock Exchanges, Van Nuys Bldg., Los Angeles.]

NEW YORK, April 7.—Closing quotations:

	Close Bid.	Close Ask.		Close Bid.	Close Ask.
Industrials—			Northwest	24	28
Air Redtn.	9	10	Okmulgee	⅛	⅜
U. S. Ship.	⅝	11-16	Sapulpa	4½	4⅝
Peerless	24	24½	Sequoyah	1¼	1⅜
City Serv.	232	234	Marland	2	2⅛
Do. pfd.	66⅝	66⅞	Simms	7⅝	8
Bankers	27½	28	Prod. & Ref	4½	4⅝
R. Candy	7⅛	7⅜	Ryan	7½	8
Tob. Exp.	6	8	Omar	2⅜	2½
Goldwyn	4⅝	5¼	Boone	1⅛	1½
Oils—			Mines—		
Barnett	—	2	Caledonia	1	1⅛
Bos. Wyo.	1	1 1-16	Can. Cop.	¼	⅜
Cosden	5¼	5⅝	Magma Cop	19	19½
Elk Basin	8⅝	9	Motherlode, old	45	50
Fed. Oil	1⅝	1⅞	Do. new	4½	5
Glenrock	1⅝	1⅞	Nipissing	7	7⅝
Met. Pet.	3	5	Tono. Ex.	1⅜	1½
Merritt	11½	12	Con. Cop.	1⅛	1⅜
Midwest Ref.	140	141			
Midwest Oil	2	2½			

MONEY AND EXCHANGE.

[BY A. P. NIGHT WIRE.]

NEW YORK, April 7.—Prime mercantile paper, 7½@7¾. Exchange irregular; sterling, demand, 3.91½; cables, 3.92¼.

Francs, demand, 7.09; cables, 7.11.

Belgian fancs, demand, 7.39; cables, 7.41.

Guilders, demand, 34.00; cables, 34.70.

Lire, demand, 4.34; cables, 4.36.

Marks, demand, 1.51; cables, 1.62.

Time loans steady; sixty days, ninety days and six months, 6½@7 per cent.

Call money easier; high, 6½; low, 5½; ruling rate, 5½; closing bid, 5½; offered at 6½; last loan, 6½.

NEW YORK METAL MARKET.

[BY A. P. NIGHT WIRE.]

NEW YORK, April 7.—Copper quiet; electrolytic spot and near-by, 12⅝; May and June, 13. Iron weak; No. 1 northern, 27.00@28.00; No. 2 northern, 26.00@27.00; No. 2 southern, 23.00@25.00. Tin firm; spot and near-by, 30.00; futures, 30.50. Antimony, spot, 5.12@5.25. Lead dull; spot, 4.25. Zinc quiet; East St. Louis spot, 4.65@4.70.

SILVER QUOTATIONS.

[BY A. P. NIGHT WIRE.]

NEW YORK, April 7.—Bar silver, domestic, 99½; foreign, 58½; Mexican dollars, 44½.

LONDON, April 7.—Bar silver, 33⅞d per ounce. Money, 5½ per cent.

SUGAR QUOTATIONS.

[BY A. P. NIGHT WIRE.]

NEW YORK, April 7.—Raw sugar, centrifugal, 6.02. Refined, fine granulated, 8.

E. F. HUTTON & CO.

MEMBERS

New York Stock Exchange

New York Cotton Exchange

New Orleans Cotton Exchange

Los Angeles Stock Exchange

Chicago Board of Trade

643 South Spring St.

Alexandria and Ambassador Hotels

Maryland Hotel, Pasadena

Home Office 61 Broadway, New York City

Private Wires Coast to Coast

LOGAN AND BRYAN

636 South Spring St.

Members All Leading Exchanges.

Private Wires Atlantic to Pacific

United States and Canada

Pasadena, Santa Barbara, Coronado

A. H. CRARY & Co.

Members Chicago Board of Trade

Stocks, Bonds, Grain, Cotton

Direct Private Leased Wire.

119 W. 4th St., Los Angeles

65304 Main 7559

129 West First Street, Long Beach.

FINANCIAL AND TRADE REVIEW.

(Continued from Sixth Page.)

representative in its trading. Southern California Edison moved up to a new high at 94.00. Oils were weak, General Petroleum, selling down to 117.00. Mines were in good demand, but on a slightly lower level than the prices which prevailed on Wednesday. The two Uniteds, Eastern and American, led, and Virginia Louise leading in volume.

PRODUCE EXCHANGE CLOSED.

Sessions of the Los Angeles Produce Exchange will be suspended until Monday, owing to the fact that the annual outing of the exchange will be held at Forest Home, from April 8 to 10, inclusive.

CURRENT LITERATURE.

The interest rate—what determines it and what its course is likely to be. Prospect of trade with soviet Russia. Germany's talks of financial and business rehabilitation.—Economic World.

The discount policy of Federal reserve banks, by O. M. W. Sprague. Federal taxation of income and profits, by F. R. Fairchild, with discussion. The railroad situation, an appraisal by Frank H. Dixon, with discussion.—American Economic Review Supplement.

Reasons for stagnation in the building industry, by W. N. Patten.—Stone and Webster.

Economic effects of the war upon Spain. The iron and steel industry, a barometer of the world's industrial progress. Injustice to Americans in the Philippines by present Federal tax legislation.—Americas.

Partnership versus corporation in Federal taxation. Russia's gold reserve as a bait for foreign trade—Secretary Hoover's views.—Annalist.

Par collection of checks: Federal Reserve Board's review of. New monthly summary of corporate, municipal and foreign government financing as represented by the new stock and bond issues.—Commercial and Financial Chronicle.

Oil securities, with investment qualifications. The alarming decrease in gold production: what it means in contraction of credit for use in American business.—World's Work.

Julius H. Barnes, former United States Wheat Director, advocates a national marketing commission. A way out on taxation: repeal of the excess-profits tax and a substitute, by Congressman James W. Good.—Nation's Business.

Article on inland water transportation: proper terminal facilities essential to low costs. Table showing stock exchange quotations for foreign securities.—Commerce Monthly.

These and other important business and financial reviews are available in the sociological department of the Public Library, Broadway and Fifth street.

LISTED NEW YORK BOND QUOTATIONS.

[Furnished by E. F. Hutton & Co., 113 West Fourth street, Los Angeles.]

NEW YORK, April 7.—Following are the closing quotations on the New York Stock Exchange:

Bond	Price
Allied Pck 6s '39	45
Ang-Am 7½s '25	100
A A C db 5s '24	100⅜
A Smlt 1st 5s '47	76¼
Am Tel col 4s '29	78⅝
Am Tel col 5s '46	82⅞
Am Tel 6s '25	9⅝
Am Tob 7s '22	100⅝
Am Tob 7s '23	99⅞
Anaconda 6sA '29	86
Anaconda 7sB '29	93¼
Armour cv 7s '30	96¼
Armour 4½s '39	79½
Arg GI 5s '45	71
Atch gen 4s '95	77⅛
A C L 4s '52	75 B
B&O gold 4s '48	68¼
B&O cv 4½s '33	66¼
B&O ref 5s '95	67¼
Beth Steel 7s '22	99½
Beth Steel 7s '23	97½
B Steel Eq 7s '35	95½
B Steel ref 5s '42	83
B R T 5s '45	28⅝
Belg ext 7½s '45	97⅝
Belgium 6s '25	90⅞
Bell T Pa 7s '45	103
Berne 8s '45	96½
Cal G uni 5s '37	85
Can Sou 5s '62	83
Can Pac 6s '32	94⅞
Canadian 5s '26	92
Canadian 5s '31	92⅞
Canadian 5s '37	85⅝
C Nat Eq 7s '35	100¼
C Pac 1st 4s '49	73
C&O cv 4½s '30	75
C&O gen 4½s '92	76
C&O cv 5s '46	82¼
C&O con 5s '39	92½
CB&Q Ill div 4s 1949	80½
C&W Ind 4s '52	59
C G W 4s '59	51
CM&StP 4s '25	72⅝
CM&StP db 4s '34	56
CM&StP gn 4s A 1989	75½
CM&StP gn & rf 4½s A 2014	59½
Col Graph 8s '25	78½
Chasen 5¼s '44	74
C&NW sf 5s '29	90⅝
C&NW gen 4s '87	73
C&NW gen 5s '87	93
C&NW 7s '30	101⅞
CRI&P ref 4s '34	67¼
Chile cv 6s A '32	70¼
Chile cv 7s '23	98¼
CF&I gen 5s '43	78½
Colo Ind 5s '34	69
Colo Sou 4s '29	80⅞
C S rf ex 4½s '35	78½
Con G cv 7s '25	100¼
C Prod ref 5s '31	89½
Cuba C cv 7s '30	84½
D&H cv 5s '35	82½
D&RG con 4s '36	64
D&RG ref 5s '55	44⅝
D&RG adj 7s '32	40
Dis S cv 5s '27	70¼
Dia M 7½s '35	102¼
Denmark 8s '45	99¼
Erie P L 4s '96	52⅝
Erie cv 4s A '53	36¼
E Pa CT 4s '51	72½
French ext 8s '45	98⅝
G Elec db 5s '52	87⅞
G Elec db 5s '40	100½
Gt Nor 4½s '61	79
Grd Trunk 7s '40	101½
Italy 6½s A '25	81⅝
Ill Cent jt 5s '63	82
Ill Cent rf 4s '55	94⅞
Ill St db 4½s '40	81¼
Ind Steel 5s '52	90⅝
Int Agr 5s '32	71
Int Met 4½s '56	78½
I R T ref 5s '66	54⅝
Int M CT 6s '41	80⅝
Jap ext 4s '31	65¼
Jap 1st ext. 4½s 1925	82⅝
Jap 2nd 4½s Ger S '25	82⅝
K C So ref 5s '50	74½
Kennecott 7s '30	90⅝
Lack Steel 5s '23	94
B Steel 1st 5s '50	71⅝
LS&MS 4s '31	81½
Lig Myers 5s '51	88⅝
Lig Myers 7s '44	107
Lorillard 5s '51	84½
Lorillard 7s '44	105
L&N unif 4s '40	81½
Midvale 5s '36	75
MK&T 4s '90	58¼
Mo Pac gn 4s '75	53½
Mo Pac rf 5s '23	90½
Mo Pac rf 5s '26	84
M Power 5s A '43	86
M & Co 7½s '30	98¼
NYC deb 4s '34	77⅞
NYC con 4s '98	69½
NYC ref imp 4½s 2013	76
NYC cv db 6s '35	88¼
NYC coll 7s '30	101
N T & M 5s '35	58
No Pac PL 4s '97	76¼
Norway 8s '40	99⅝
O S L ref 4s '29	80
Pac Tel 5s '37	84
Pac Gas 5s '42	76¼
Pan Am 7s '30	91½
Pa gen 4½s '65	78⅝
Pa con 4½s '60	85¼
Pa gen 5s '68	85¼
Pa 7s '30	102
Rding gen 4s '97	80
R I & S 5s '40	84
Rus R 5½s '26	108
StL&SF PL 4s A 1950	61
StL&SF gn 5s '31	87
StL&SF PL 5s B 1950	73⅝
StL&SF gn 6s '31	97
StL&SW 1st 5s 1952	65
StL&SW con 4s 1932	62½
StL&SW 1st 4s 1989	67½
S A L 4s '50	60
S A L 5s '49	31
S A L 6s A '45	46
Sinclair 7½s '25	92¼
S P cv 4s '29	78⅞
S P ref 4s '55	76⅝
S P SF tr 4s '50	73
S P ref 4s '49	76¼
S P cv 5s '34	91⅞
So Ry con 5s '94	84
Swiss 8s '40	104¼
Sears Roe 7s '22	95⅝
Sears Roe 7s '23	95⅝
Solvay 8s '27	100¼
S & Co 7s '25	99
S Oil Cal 7s '25	101⅞
Texas Co 7s '23	98⅝
T P 1st 5s 2000	78
U P 1st 4s '47	80½
U P cv 4s '27	84¼
U P ref 4s 2008	75⅝
U P 6s '28	90
Un Tank 7s '30	100⅞
U K cv 5½s '22	95¼
U K cv 5½s '29	93
U K 5½s '37	85
URR of SF 4s '27	31½
U S Rub 1st ref 5s 1947	78⅞
U S Rub 7½s '30	101
U S St sf 5s '63	95¼
U S Mex 4s '54	33⅛
U S Mx ex 5s '45	45
Va Chem 5s '23	93
Wab 1st 5s '39	85½
Wab 2nd 5s '39	73½
W Elec 5s '22	95⅝
W Pac 5s '46	82½
W U Tel col tr 5s 1938	88
Wilson 1st 6s '41	89⅜
Wilson cv 6s '28	84½
W Elec 7s '25	99⅝
W'house 7s '31	108
Zurich 8s '45	97½
U S gov cp 2s '30	100
U S gov cp 4s '25	104¼
Lib 3½s '47	90.80
Lib 1st 4s '47	87.60
Lib 2nd 4s '42	87.60
Lib 1st 4¼s '47	87.90
Lib 2nd 4¼s '42	87.70
Lib 3rd 4¼s '28	90.88
Lib 4th 4¼s '38	97.84
Victory 3¾s '23	97.56
Victory 4¾s '23	97.58
C D P 8s	100
Galena 7s	93
Sears 7s	99½
S O N Y 7s	102
V C 7½s	92⅝
Belg 8s	97⅝
St Paul com 4½s	64½
St Paul com 5s	64
Erie B	36
Erie D	39
Frisco adj 6s	62⅝
Frisco inc 6s	47½

THE HIDE MARKET; MILWAUKEE PRICES.

[EXCLUSIVE DISPATCH.]

MILWAUKEE, April 7.—Hides: Calf, green, 10; cured, 11; kips, green, 6; cured, 7; cow, green, 3, cured, 4; bull, green, 3; cured, 4; deacons, each, 40; slunk, each, 25; horse, No. 1, each, 2.00; No. 2, 1.50; pelts, each, 10@50.

NEW YORK GRAIN MARKET.

[BY A. P. NIGHT WIRE.]

NEW YORK, April 7.—Wheat, spot, irregular; No. 2 red, 1.60¼; No. 2 hard, 1.64⅝; No. 2 mixed durum, 1.59⅝ c.i.f. track New York; No. 1 Manitoba, 1.83⅝ spot.

Corn, spot, steady; No. 2 yellow and No. 2 white, 79¼, and No. 2 mixed, 78⅝ c.i.f. New York, ten-day shipment.

Oats, spot, quiet; No. 1 white, 51.

CALIFORNIA DRIED FRUIT.

[BY A. P. NIGHT WIRE.]

NEW YORK, April 7.—Evaporated apples quiet and firm. Prunes steady. Apricots firm. Peaches dull. Raisins quiet.

DENVER METAL MARKET.

[EXCLUSIVE DISPATCH.]

DENVER, April 7.—Bar silver, 99⅝; copper, per pound, 12¼@13½; lead, 4.25; zinc, 4.71; tungsten concentrates, 60 per cent unit, 11.75.

Just Ask Your Banker

Experienced bond buyers select a bond house only after a thorough investigation of the LEADING bond houses. For this class of buyers do not expect SATISFACTORY service from an investment house unless they have made their selection as a result of such an inquiry.

In this investigation the California Company suggests that you include a comparison of the strength of the Board of Directors of the bond houses. We believe your banker will advise you that the California Company will prove satisfactory in every respect with the following successful business men composing the Board of Directors:

MORGAN ADAMS, President, Mortgage Guarantee Company;
WM. H. ALLEN, JR., President, Title Insurance & Trust Co.;
DONALD H. ARMSTRONG, Vice-Pres., California Company;
W. M. ARMSTRONG, Capitalist;
L. C. BRAND, President, Title Guarantee & Trust Co.;
HARRY CHANDLER, President, Times-Mirror Co.;
J. H. COVERLY, Trust Officer, Title Ins. & Trust Co.;
E. L. DOHENY, Capitalist;
J. E. FISHBURN, President, Merchants National Bank;
W. G. KOLLOCK, President, California Company;
FRANK R. SEAVER, Mexican Petroleum Co.;
ALBERT E. VAN COURT, Secy.-Treas., California Company;
HARRY LEE MARTIN, Vice-Pres., Mortgage Guarantee Co.

California Company

BONDS

626 So. Spring St.

Main 6507 10707

We Own and Offer

$75,000.00

County of Los Angeles

Road District Improvement Bonds

District 166

6s

Free From All Taxation

Dated: Feb. 2, 1921 — Yielding 6.25% to 6.75% Interest — Denomination $500

Maturity: Serial 1 to 10 Years

Semi-annual interest payable January 2nd and July 2nd at the office of the Treasurer of Los Angeles County.

SECURITY: Better Than 14 to 1

These bonds are a direct ad valorem tax lien on the entire real property of the district.

Assessed value of land within the district, exclusive of improvements ......$ 409,000
Estimated real value of taxable property within the district, in excess of... 1,000,000

District No. 166 offers one of the best founded tax-paid securities of the year. The District fronts on the Valley Boulevard, between the town of El Monte and Puente. The northerly half of the district is cultivated alfalfa and grain land valued at $400.00 to $700.00 per acre; the southerly half is highly developed citrus orchards valued from $1000.00 to $3000.000 per acre.

MATURITIES AND PRICES

$7500 due 1922—to net 6.75%	$7500 due 1927—to net 6.50%
7500 due 1923—to net 6.75%	7500 due 1928—to net 6.25%
7500 due 1924—to net 6.75%	7500 due 1929—to net 6.25%
7500 due 1925—to net 6.75%	7500 due 1930—to net 6.25%
7500 due 1926—to net 6.50%	7500 due 1931—to net 6.25%

Plus Accrued Interest

Legality approved by Arthur M. Ellis and Messrs. Young & Sherer.

ELLIOTT & HORNE COMPANY

BOND DEALERS SINCE 1904

Suite 200, Stock Exchange Building

Main 7255

INCOME TAX AND PERSONAL EXPENSE BOOK

We have available for distribution, without charge, a rather unique and convenient register for the recording of income and securities record combined.

The record of income is ruled exactly like the United States Government income tax return, so that the individual, in recording his income as it is received, enters it in his book just as he will transfer the item to his annual Federal Tax Report.

Call, write or telephone for your copy today. It will be a pleasure for us to give it to you without cost or obligation upon your part.

DRAKE, RILEY & THOMAS

Government, Municipal and Corporation Bonds

Santa Barbara 1014 State Street Tel. 494 — Los Angeles 314 Van Nuys Bldg. Pico 787 — Pasadena 16 South Raymond Fair Oaks 28

TO merit the implicit confidence of the experienced investor, an investment must offer complete protection of principal, certainty of income and a strong basic security.

Our Guaranteed First Mortgage Certificates are protected by more than $15,000,000.00 in resources, are guaranteed to yield a conservative income that is promptly paid every six months and are secured by the pledge of improved, income-producing real estate of stable value.

Guaranteed First Mortgage Certificates May Be Purchased in Any Amount.

MORTGAGE GUARANTEE COMPANY

626 South Spring St.

10707 Los Angeles, Cal. Main 6507

Resources in Excess of $15,000,000.

State Supervised

Wise Up on

Richfield-Eastern

OIL COMPANY

Reference to a Richfield map will show you that the Standard, Amalgamated, Fullerton and Selby Root & Hogue companies have had production just a few hundred feet from Richfield Eastern's 90-acre lease for some time. Recent news items from the field indicate a widening of the producing territory immediately adjacent to Richfield Eastern property, and a substantial increase in that section's daily output.

Within a few days, I hope to be able to announce that all arrangements for putting machinery on the ground have been completed. I am bending my energies toward STARTING SOMETHING in Eastern Richfield, and I have every confidence that the results of our operations will be just as successful as other recent Richfield successes in which I had a hand.

My up-to-date map of the field will give you an excellent idea of what is going on. Make it a point to come to my office and see it. If you can't do that, call me on the phone or write. The facts are yours simply for the asking. Make it today, so that you won't miss anything that may happen.

VERN DUMAS

OIL FINANCE AND OPERATIONS

1002 Haas Building

Seventh, near Broadway

Los Angeles, California. Phone 60379

QUIRK BROTHERS

STREET IMPROVEMENT BONDS
INCOME TAX EXEMPT
The Street Improvement Bond House
501 Hibernian Bldg., Los Angeles, Cal. 310 Watts Bldg., San Diego, Cal.

McCONNELL-WOOLLEY & CO., INC.

STOCK AND BOND BROKERS
MEMBER LOS ANGELES STOCK EXCHANGE
480 I. W. HELLMAN BUILDING, PHONE 63813

Standard Oil of Nebraska

(Standard Oil Subsidiary)

Stock Dividend declared to stockholders of record April 19th of

200%

Dividend record since segregation: 9¾ years

	Cash
1912—20% and 33 1-3% stock dividend	$160,000
1913—20% and 25% stock dividend	270,000
1914—20% and 20% cash dividend	200,000
1915—20%	200,000
1916—20%	200,000
1917—20%	200,000
1918—20%	200,000
1919—20%	200,000
1920—20%	200,000
1921—First quarter 200% stock dividend	
	$1,830,000

On an issued capitalization of $1,000,000. Yield at market 4%. Market Price $300 a share. Stock ex-dividend should be about $167. Dividend increase in cash on new stock should follow. Book Value Dec. 31st, 1920, was $478.04 a share.

WE SPECIALIZE IN STANDARD OIL SECURITIES.

We are Members of Los Angeles Stock Exchange.

ARONSON AND CO.

Herman W. Hellman Bldg., LOS ANGELES.

Phone Broadway 5750. April 8th, 1921.

THE NATIONAL CITY COMPANY NEW YORK

Exempt from all Federal Income Taxes

Miami Conservancy District, Ohio

5-½% Bonds

Due 1926-1944

Price 100 and interest yielding 5½%

Circular on request for LT-332

The National City Company

Offices in more than 50 cities.
507 S. Spring St., Los Angeles.
Telephone 10203.

J. C. BURCH & CO.

BUY, SELL AND QUOTE

All active oil stocks.

619 South Spring St.

Phone Bdway. 2812.

WE SELL TEXCAL

HUNTINGTON CENTRAL
LINDA VISTA
ALL RICHFIELD AND HUNTINGTON BEACH STOCKS.

PERRY & COMPANY

301 Stock Exchange Bldg. Phone 66405.

PRICES HOLD FIRM ON PRODUCE MARKET.

PEAS, NEW POTATOES TAKE A SLIGHT DOWNTURN OWING TO HEAVY ARRIVALS.

With the exception of a slight decline for new potatoes and peas, both of which were in very heavy supply, the local produce market yesterday was firm and unchanged at the level of the preceding day. Peas slumped 2 to 3 cents per pound, best stock selling at 7 to 9 cents per pound in small lots, while jobbing sales were made at 6 to 7 cents per pound. Arrivals of new potatoes from the San Diego district were very heavy, and the market for this commodity was down 2 cents per pound, with sales ranging from 8 to 10 cents. The first shipment of tomatoes from the Imperial Valley for the season were received yesterday, selling at $4 per crate, owing to the fancy quality of the offerings. Other lines remained firm and practically unchanged at the level of the preceding day.

Sales of Idaho Russet potatoes were made in the carlot market yesterday at $2 to $2.10 per hundred, but most of the sales were made at $2.05. A car of Rurals of fair quality brought $1.75 per sack. Oregon Burbanks, which were of excellent quality, continued in good demand at $2.20 to $2.25 per hundredweight. Track supplies, however, are liberal, and the movement continues slow.

Los Angeles lettuce was again in strong demand in the shipping market, with supplies limited, and the price trend upward. Growers yesterday were receiving from $1.50 to $1.75 per crate for the fancy offerings, while sales over the wire were made at $2.50 to $2.85 per crate. The cash market ruled around $2 to $2.10. The movement of mixed cars was very light, with prices firm and practically unchanged.

DAILY MARKET REPORT.

These are the actual prices obtained yesterday by Los Angeles wholesalers from their sales to retailers, peddlers, hotels, restaurants, cafeterias, etc., as compiled by the United States Bureau of Markets. Terms—Cash on the walk:

APPLES—Supplies liberal, movement moderate, market weak. Californias, bushel boxes: Newtowns, fancy, 2.15@2.35; few extra fancy high as 2.50; Romes, fancy, 2.75@3.25. Oregons and Washingtons, bushel boxes: Extra fancy Winesaps, large sizes, 3.00@3.25; small sizes, low as 2.50; various varieties, loose, best, 6@7 per lb; poorer, 4@5 per lb.

ARTICHOKES—Supplies liberal, market dull, 75@1.00 per dozen; poorer at wide range of prices.

ASPARAGUS—Arrivals past 24 hours, 2 cars California, 748 crates by express. Supplies heavy, market unsettled. Local, mostly, 16@18 per lb.; Northern, 10@12; jobbing sales, 8@9 per lb.

BEETS—Supplies moderate, market firm. Per dozen bunches, 40@45; per sack, 1.75@2.00.

CABBAGE—Supplies moderate, market slightly stronger. Per field crate, mostly 75@1.00; poorer, 50; best high as 1.25.

CARROTS—Supplies moderate, market firm. Per dozen bunches, 40@50; per sack, 1.00@1.25.

CAULIFLOWER—Supplies good stock light, market firm, quality generally poor to ordinary. Per field crate, 1.50@2.00; poorer, low as 1.25; best, high as 3.00.

CUCUMBERS—Supplies light, market firm. Hothouse, best, 2.00@2.50 per dozen.

GARLIC—Supplies liberal, market steady. Wide range in quality and condition. Best, mostly 12@15 per lb.; poorer, 8@10 per lb.

GRAPEFRUIT—Supplies liberal, market firm on good stock. Local, per box, market pack, 2.00@2.25; special packed brands, 2.75@3.25. Imperial Valley supplies exhausted.

LEMONS—Supplies heavy, market dull, wide range in prices. Local packed box, 1.50@2.25, few high as 2.75; loose, 75@1.00 per box; per lug, mostly 40@50.

LETTUCE—Supplies light, market strong on good stock. Local, field crate, quality poor, 1.25@1.50; best, mostly, 1.75@2.00.

ONIONS—Supplies heavy, market dull. Stocktons, White Globes, cold storage stock, 75@1.00. Browns mostly 25@65 per cwt., sacked.

ORANGES—Supplies heavy, market dull. Navels, market pack, large sizes, 3.00@3.50; small, low as 1.75; special brands, small sizes, 2.75@3.25; large sizes, 4.00@4.25. Packing-house culls, 25@50 per box; few best, 75.

PEAS—Arrivals past 24 hours, 71 sacks by express. Supplies liberal, market steady. Local, best, 7@9 per lb.; jobbing sales, 6@7.

POTATOES—Supplies liberal, market unsettled. Stocktons: Burbanks, quality poor, 1.75@2.00; best, 2.25@2.35. Idahos: Russets, mostly 2.25@2.35. Local White Rose, mostly 2.25. New potatoes, 8@10 per lb.

RADISHES—Supplies liberal, mostly 15@20 per dozen bunches.

RHUBARB—Supplies liberal, market steady. Crimson Winter, best, 75@1.00; Strawberry, 1.15@1.25 per box.

SPINACH—Supplies liberal, market firm, mostly 20 per dozen bunches.

SQUASH—Supplies liberal, market firm. Summer squash, mostly 1.50@1.55 per crate.

SWEET POTATOES—Supplies liberal; market dull. Best, mostly 2.00@2.25 per lug. Arkansas and Texas, 7@7½ per lb.; jobbing sales, 6@6½ per lb.

TANGERINES—Supplies liberal, market steady. Best, 6@7 per lb.; small, 4 per lb.

TOMATOES—Supplies liberal, market firm. Mexicans, per lug, original, best, mostly 3.50; repacked lug, mostly 3.75. Much poor stock at wide range of prices.

TURNIPS—Supplies light, market steady. Per dozen bunches, 35@40; sack, 90@1.10.

POULTRY PRICES TO PRODUCERS.

Hens, 3 lbs. and under, per lb.	$ .25
Hens, over 3 lbs. and up to 3¾ lbs. each, per lb.	.25
Hens, 3¾ lbs. and up each, per lb.	.25
Hens, colored, 4 lbs. and up each, per lb.	.32
Broilers, under 1 lb. each, per lb.	.35
Broilers, 1 to 1¼ lbs. each, per lb.	.33
Broilers, 1¼ lbs. up each, per lb.	.38
Fryers, 2¼ to 3 lbs., per lb.	.40
Roasters, soft bone, over 3 lbs. and up, per lb.	.40
Stags, per lb.	.18
Old cocks, per lb.	.11
Ducklings, Pekins, 3½ lbs. and up, per lb.	.35
Ducklings, other than Pekins, 3½ lbs. and up, per lb.	.35
Old ducks, 3½ lbs. and up each, per lb.	.25
Geese, per lb.	.25
Young tom turkeys, 12 lbs. and up each, per lb.	.50
Young tom turkeys, dressed, 12 lbs. and up each, per lb.	.55
Hen turkeys, 8 lbs. and up each, per lb.	.50
Hen turkeys, dressed, 7 lbs. and up each, per lb.	.54
Old tom turkeys, per lb.	.40
Old tom turkeys, dressed, per lb.	.41
Squabs, 9 lbs. per doz. and under, per lb.	.45
Squabs, over 9 lbs. and up per doz., lb.	.45
Belgian hare, 2 to 3½ lbs. each, per lb.	.18
Belgian hare, 3½ to 5 lbs.	.18
Belgian hare, old	.09

GASOLINE PRICES.

[EXCLUSIVE DISPATCH.]

CHICAGO, April 7.—Gasoline: Tank wagon, 25; service station, 25; machine, 38.4. Carbon: Perfection, iron barrels, 13.5. Black oils: Summer, 16.9; winter, 17.4. Linseed oil: Raw, one to four barrels one delivery, 78; boiled, 80. Denatured alcohol, 55; turpentine, 76.

The "3 Point" Formula

There are just three points to watch in bond buying.

They have more to do with the success or failure—profit or loss—on your investments than all other factors combined.

Together, they comprise the formula that is being followed by practically every big investor.

You will find the whole story—3 Point Formula and all—in the latest Babson booklet

"Buying a Bond"

It gives you in five minutes what many have spent years trying to find out.

Best of all, you can employ it at once whether your investments are $5,000 or $5,000,000.

Write for Copy Today!

A few copies are available for distribution to interested investors, gratis.

Tear out the Memo—now—and hand it to your Secretary when you dictate the morning mail.

Roger W.

Babson's

Statistical Organization

Wellesley Hills, 82, Mass.

(Suburb of Boston)

The Largest Organization of Business Advisers in the World

Clip Off Here

MEMO *for Your Secretary*

Write Roger W. Babson, founder of The Babson Statistical Organization, Wellesley Hills, 82, Mass., as follows: Please send me a copy of Booklet 31-DH, "Buying a Bond," and recent report, gratis.

DAILY EASTERN CITRUS MARKETS

CALIFORNIA CITRUS SHIPMENTS.

	Oranges.	Lemons.
SOUTHERN CALIFORNIA.		
April 6	270	41
Total to date this season	15,187	3,104
Total to same date last season	13,803	2,694
CENTRAL CALIFORNIA.		
April 5	8	0
Total to date this season	4,280	124
Total to same date last season	3,784	280
NORTHERN CALIFORNIA.		
Total to date this season	205	5
Total to same date last season	261	28

[EXCLUSIVE DISPATCHES.]

BOSTON, April 7.—Fifteen cars of oranges and one car of lemons sold. Market is doing better on oranges. Lemon market is unchanged.

NAVELS— Wistaria, LAVx $4.0; Parrot, SAx 4.0; Bear, OKx 3.70; Altura, SBx 4.60; Lotus, OKx 4.00; Belt, RHx 3.70; Kenilworth, RIVx 4.05; School Boy, RIVx 3.50; Wonder, STx 4.10; Titus Ranch, STx 3.55; Golden Cross, OKx 3.90.

NAVELS— Princess, Qx 3.80; Highway, SAx 3.75; Red, Best, OKx 4.10; Arrowhead, RHx 4.05; Glen. Home, ACGx 4.00; Gold Buckle, RHx 3.85; Carro Amano, RHx 3.45; Peasant, RIVx 3.90; Kenilworth, imp, RIVx 4.15; Dreamflower, STx 3.90.

NAVELS— Whittier, STx 3.80; Red X., OKx 3.45. LEMONS— Squirrel, RIVx 3.50; P. Chicken, RIVx 3.00. RUBY BLOODS— (Half boxes.) Highway, SAx 1.45; Bear, OKx 1.55.

RUBY BLOODS— Altura, SBx 1.55; Cock of the Walk, STx 1.70; Golden Cross, OKx 1.65. TANGERINES— Prairie Bell, RIVx 3.30. BUDDED SEEDS— Pico, STx 3.25; La Puente, STx 2.80.

PITTSBURG, April 7.—Seven cars of oranges and one car of lemons sold. Market is higher on oranges and lemons.

NAVELS— King $4.30; Emperor 4.05; Guernsey Yellow 3.50; Red C., COVx 3.55.

NAVELS— Aster, SBx 3.80; Belt, RHx 4.30; Queen 4.15; Guernsey Blue 3.75.

NAVELS— Flyer OKx 3.85; Cream, SBx 4.05; Pinnacle, OKx 4.25; Carro Amano, RHx 3.90.

LEMONS— Arab, SDx 3.65; Pup, SDx 3.10.

NEW YORK, April 7.—Twenty-seven cars of navels, one car of Valencias, one car of sweets, one car of budded sweets, two cars of bloods and seven mixed cars sold. Navel market is steady on 176s and larger, sharp decline on 200s and smaller. Weather cloudy.

NAVELS— Orchard, imp, NatO $4.15; Landbird 3.60; Captive, Sirt 3.45; Captive, Sirt 3.35; Contest, Sirt 3.05; Canyon, ACGx 3.20; Old South Mtn., MCx 3.50; Sunland, STx 3.00; Navajo, RIVx 2.80; Pronghorn, OKx 3.95; Majesty, OKx 3.95; Padre, OKx 3.55; Old Baldy, OKx 4.40; Excel, OKx 3.90; Wonder, STx 3.55; Golden Cross, OKx 4.45; Lotus, imp, OKx 4.10; Arroyo, STx 3.80; Alta Cresta, RIVx 3.95; Hobo, RIVx 3.35; Peasant, imp, RIVx 3.65; Daisy, COVx 3.50; Whittier, STx 3.25; Lotus, OKx 3.45; Lotus, imp, OKx 2.90; Old Baldy, OKx 4.75; Excel, OKx 3.85.

NAVELS— Big R., SBx 3.15; Crest, OKx 3.75; P. Chicken, RIVx 3.35; Don Quixote, STx 3.50; Venecia, COVx 2.90; Wistaria, LAVx 4.25; Orchard, NatO 4.05; Standard, NatO 3.45; Seabird 3.40; Contest, Sirt 2.25; Trail, ACGx 3.40; Mupu, MCx 3.90; Rosemoyne, STx 4.10; Victoria, RIVx 4.20; Moose OKx 4.40; Pinnacle, OKx 4.90; Starlight, OKx 4.25; Pet, SDx 3.45; Big U., OKx 4.05; Golden Rule, RIVx 4.25; Dreamflower, STx 3.30; Red X., OKx 3.90; Echo, STx 4.45; Luscious, STx 4.55; Rolanta, RIVx 3.05; Kenilworth, imp, RIVx 4.25; School Boy, imp, RIVx 3.75.

NAVELS— Fuchsia, LAVx 3.35; Pico, STx 2.95; Monogram, OKx 3.40; Monogram imp, OKx 3.60; Big U., OKx 4.75; Tally-Ho, SBx 3.60; Victor, OKx 4.20; Squirrel, RIVx 3.50; Alhambra, STx 3.75; Florencia, COVx 3.15; Bear, OKx 4.25; Paul Negron, LAVx 4.15. VALENCIAS— Renown, STx 4.15; Reliance, STx 3.70. SEEDLINGS— Tea Oro Red 2.55. BUDDED SEEDS— Whittier, STx 3.60. SWEETS— Bird Rocks, ORx 3.10; Planet, ORx 2.80; Searchlight, ORx 2.50; Delicia, NOx 2.90; Favorita, NOx 2.65.

TANGERINES— (Half boxes.) Orchard NatO 2.30; Lotus, OKx 2.50. ST. MICHAELS— Planet, ORx 3.00; Searchlight, ORx 2.70; Sent. Butte, LMx 3.05; (Half boxes.) Tea Oro Blue 1.55; Tea Oro Red 1.40; Delicia, NOx 1.00; Favorita, NOx 1.40. RUBY BLOODS— (Half boxes.) Squirrel, RIVx 1.35; Palm Tree, RIVx 1.20; Bear, OKx 1.00; (Boxes.) Sent. Butte, LMx 2.00; Woodlake Nymph, LMx 2.45; Kenilworth, RIVx 3.10. MALTA BLOODS— (Half boxes.) Homer, Qx 1.00; Camel, Qx 1.40; Cock of the Walk, OKx 1.75; Golden Cross, OKx 1.45.

PHILADELPHIA, April 7.—Nine cars of oranges and one car of lemons sold. Market is higher on oranges. Lemon market is unchanged.

NAVELS— Golden Cross OKx $3.75; Moose, OKx 4.05; R. R'inghood, SDx 3.20; Alamo, FCx 3.25; Violet, DMx 4.05; Kenilworth, imp, RIVx 3.85; Paul Neyron, LAVx 4.20.

NAVELS— Red X., OKx 3.35; Pronghorn, OKx 3.65; Airship, FCx 3.70; Iris, DMx 4.50; Jasmine, DMx 3.90; Peasant, imp, RIVx 3.50.

LEMONS— Delicia, NOx 4.20; Favorita, NOx 3.05. SWEETS— Bowman, ORx 3.20; G. Beaver, ORx 2.90; Planet ORx 3.15; (Half boxes.) R. R'inghood, SRx 1.50.

ST. MICHAELS— (Half boxes.) R. R'nghood, SDx 1.85. SEEDLINGS— Planet, ORx 3.10; Searchlight, ORx 3.70. RUBY BLOODS— (Half boxes.) Kenilworth, RIVx 1.85.

FORECAST STARTS BUYING OF GRAIN.

ADVANCE OF ONE CENT WHICH IS LOST LATER AND THEN REGAINED.

[EXCLUSIVE DISPATCH.]

CHICAGO, April 7.—Grain prices have reached a point in their downward course where there is a disposition on the part of trade leaders to go slower for the present. The trade is interested more in wheat than in the coarse grains as there is uncertainty regarding the growing crop and uncertainty tends to keep the traders uneasy and more active in studying the conditions. Outside business is light and between the crop prospects and the export business there is enough to make an interesting situation. A fair break was on in wheat early with a good bulge and a close with May wheat ½ and July 1 cent higher, while corn was ⅝ to ⅝ cent higher; oats up ⅜ to ½, rye unchanged to ¼ cent and barley ½ cent higher.

In the provisions trade there was weakness and lower prices with a drop to new lower levels and a close considerably lower.

The main thing in the wheat market was the government crop report for April which came at 11 o'clock. It showed a condition about as expected and a smaller yield than looked for, being about the same as indicated by the Snow report. It started buying and made an advance of 1 cent, which was lost later and then regained. Crop reports from experts in the Southwest were good and with rains the past few days conditions have improved. In Nebraska and the Northwest very low temperatures existed but had no effect, as warmer weather is predicted. It will delay spring seeding a few days but there is plenty of time for putting in a good acreage.

Export business in corn was on at the seaboard with unconfirmed claims of 750,000 bushels and 170,000 bushels confirmed. Cash prices were 1 cent higher with shipping sales of 45,000 bushels. Receipts continue light but exceed last year's while shipments are in excess of the arrivals. Speculatively there was little in the trading operations. The houses who were free sellers a few days ago were active buyers.

A large part of the operations in oats were changing from May to July and from May to September. Many of the largest operators have evened up regarding prices as too low, but the smaller operators are selling on bulges and covering on weak spots. May finished at 37⅜, and September at 40 cents sellers. Cash lots were ¼ to ⅝ cent higher with shipping sales 170,000 bushels and premiums on No. 2 white stronger at 1½ to 2 cents over May. Arrivals were 43 cars.

Business in rye was small and largely in the spreading between May and July, the former being bought and the latter sold at 25¼ to 26 cents difference. Export business has been so heavy of late that a lull was on.

	Open.	High.	Low.	Close.
Wheat—				
May	1.36¼	1.38¾	1.34½	1.36
July	1.12	1.13¾	1.11¾	1.13¼
Corn—				
May	.60	.60¼	.59⅝	.60¼
July	.63⅛	.64⅛	.62½	.63⅞
September	.66	.66⅜	.65⅝	.66¼
Oats—				
May	.37	.37⅜	.37	.37⅜
July	.38⅜	.39¼	.38¼	.39⅛
September	.39⅝	.40	.39⅝	.40

WINNIPEG.

	High.	Low.	Close.
May	1.65⅛	1.64⅝	1.64⅝
July	1.47⅝	1.46⅜	1.46⅜

HOME AND FOREIGN BOND QUOTATIONS.

[Furnished by the National City Co. of California, 507 South Spring street.]

LOS ANGELES, April 7.—Following are today's operations on foreign and domestic bonds held in this city:

Securities and Maturity—	Bid.	Asked.
Armour & Co. 7s, July 15, 1930	96	96⅝
Am. T. & T. 6s, Feb. 1, 1924	96½	96⅝
Anaconda 7s, Jan. 1, 1929	92⅝	93
Baltimore & Ohio 6s July, 1929	88	88½
Belgian 6s, Jan. 1, 1925	90½	91⅜
Belgian S. F. 7½s, June 1, 1945	96½	97
Belgian S. F. 8s, Feb. 1, 1941	97⅛	97⅝
Beth. Steel 7s, July 15, 1923	97	97½
Beth. Steel 7s, July 15, 1922	97	97½
Beth. Steel 7s, Oct. 1, 1935	95⅜	95⅝
British 5½s, Nov. 1, 1921	99½	99⅝
British 5½s, Oct. 1, 1922	94⅝	95
British 5½s, Oct. 1, 1929	88⅝	89
British 5½s, Feb. 1, 1937	84½	85
Canadian 5½s, Aug. 1, 1921	99½	99¾
Canadian 5½s, Aug. 1, 1929	92⅝	93¼
Canadian North 7s, Dec. 1, 1940	101¼	102
C. B. & Q. Jt. 4s, July 1, 1921	98⅝	98⅞
Chi. Union Sta. 6½s, July 1, 1963	102½	104
City of Paris 6½s, Oct. 15, 1921	97⅝	97⅞
Con. Gas 8s, Dec. 1, 1921	99⅞	100⅛
Delaware & H. 7s, July 1, 1930	102	103
French Gov. 8s, Sept. 15, 1940	98¼	99
B. F. Goodrich 7s, April 1, 1925	89½	90
Grand Trunk 7s, Oct. 1, 1940	100½	101
Hershey 7½s, June 1, 1930	97⅞	98½
Interboro R. T. 7s, Sept. 1, 1921	69½	70⅛
Japanese 4s, Jan. 1, 1931	64½	65
Japanese 1st 4½s, Feb. 15, 1925	82½	82⅞
Norway 8s, Oct. 1, 1940	99⅝	100⅛
N. Y. Central 7s, Sept. 1, 1930	100½	100⅞
Penn. R. R. 7s, April 1, 1930	101⅝	102
So. Cal. Federal 6s, Feb. 1, 1944	89	89⅝
Standard Oil Cal. 7s, Jan. 1, 1931	101¼	102
Swedish Gov. 6s, June 15, 1939	81	81½
Swift 7s, Oct. 15, 1925	96¾	97⅜
Swiss Gov. 8s, July 1, 1940	104½	104¾
Texas Co. 7s, March 1, 1923	98⅛	98⅝
U. S. Rubber 7s, Dec. 1, 1923	97⅞	98⅛
U. S. Rubber 7½s, Aug. 1, 1930	100⅝	101⅛
West. Electric 7s, April 1, 1925	99½	99⅞
West'ghouse Mfg. 7s, May 1, 1931	99⅜	99⅞

FOREIGN EXCHANGE. NORMAL BANK RATES.

Following are the foreign exchange rates upon which local business was transacted yesterday, as furnished by the foreign exchange department of the Farmers' and Merchants' National Bank:

	Exchange rate. Over $100.
London, per pound sterling	$ 3.94¼
France per 100 francs	7.23
Germany, per 100 marks	1.60
Italy, per 100 lire	4.58
Holland, per 100 guilders	34.85
Sweden, per 100 kroner	23.71
Norway, per 100 kroner	16.30
Spain, per 100 pesetas	14.10
Czecho-Slovakia, per 100 kronen	1.42
Greece, per 100 drachmas	7.40
Bulgaria, per 100 leva	1.40
Rumania, per 100 lei	1.58
Belgium, per 100 francs	7.53
Jugo-Slavia, per 100 kronen	.75
Switzerland, per 100 francs	17.43
Serbia, per 100 dinars	2.80
Denmark, per 100 kroner	18.85
Finland, per 100 finmarks	2.55
Hongkong, per 100 local currency	49.50
Austria	.31

Buying rates—Great Britain, sight, $3.90; Canadian, sight, discount $11.50 per $100.

ENGLISH STRIKE NEWS DEPRESSES MARKET.

FIRST PRICES IN COTTON SHOW 11 TO 14 POINTS DECLINE.

[EXCLUSIVE DISPATCH.]

NEW YORK, April 7.—The English strike news was so gloomy early that both the Liverpool and New York cotton markets were depressed, first prices in New York showing a net decline of 11 to 14 points. In addition, a small failure was announced at Liverpool. Wall street and spot houses were the chief sellers here at the start. Soon, however, the undertone became a little steadier on covering orders, with prices about 5 points under the previous close.

After declines of 16 to 17 points net lower the market was within a point or two of the lowest around midday.

	Open.	High.	Low.	Close.	Previous close.
January	13.18	13.30	13.18	13.30	13.32
March	13.30	13.50	13.32	13.50	13.45
May	11.75	11.85	11.62	11.78	11.84
July	12.37	12.39	12.16	12.23	12.37
October	12.85	12.97	12.77	12.91	12.94
December	13.10	13.28	13.06	13.20	13.22
Spot				12.60	12.65
New Orleans—					
May	11.40	11.58	11.37	11.48	11.50
July	11.85	11.98	11.79	11.90	11.98
October	12.30	12.46	12.27	12.37	12.44
December	12.59	12.60	12.59	12.62	12.68

LIVE-STOCK MARKETS AT VARIOUS CENTERS.

[BY A. P. NIGHT WIRE.]

LOS ANGELES, April 7.—Hogs (hard grain fed,) 125 to 175 lbs., 11.00; 175 to 225 lbs., 11.50.

Cattle (on foot, gross weights:) Steers, good, 9.50@10.00, medium 9.00@9.50. Cows, good, 9.00; medium, 7.00@7.50. Bulls and stags, 5.50@6.00. Calves, 125 to 150 lbs., 10.00; 175 to 225 lbs., 9.00.

Sheep—Ewes, 6.00; lambs, 12.00@12.50.

CHICAGO, April 7.—Cattle, receipts, 11,000; beef steers slow, fully 25 cents lower than general trade yesterday; prime yearling heifers and steers, 9.50; top heavy steers, 9.25; bulk beef steers, 8.00@8.75; butcher and she stock, weak; bulk fat cows and heifers, 5.25@7.25; bulls slow; bolognas largely 4.25@4.50; beef grades mostly 5.25@6.00; calves steady; bulk vealers, 7.00@8.00; stockers and feeders slow, weak.

Hogs, receipts, 30,000; opened 15 to 25 cents lower; later lights and mediums 25 to 40 cents lower; others 15 to 25 cents lower than yesterday's average; top early, 9.90; bulk 200 pounds down, 9.50@9.85; bulk 220 pounds up, 8.65@9.25; pigs 25 to 35 cents lower; bulk desirable, 9.75@9.85.

Sheep receipts, 16,000; mostly steady; wooled lambs, top, 9.90 to shippers; bulk, 8.75@9.50; shorn top to city butchers, 9.00; bulk, 8.00@8.75; choice 170-pound wooled wethers, 6.75.

KANSAS CITY, April 7.—Cattle, receipts, 3500; few beef steers early unevenly lower; some without morning bids; early top, 8.00; good and choice cows, 6.00@6.50; few prime cows, 6.75; calves steady; good and choice, 7.00@8.00; practically no demand for canners, bulls and feeders; few sales, weak to unevenly lower.

Hogs, receipts, 4500; uneven; generally 10 to 15 cents higher than yesterday's average; spots more; best lights to shippers and packers, 9.10; bulk of sales, 8.00@9.00.

Sheep, receipts, 7000; killing classes steady; 75-pound lambs, 9.15.

SAN FRANCISCO, April 7.—Cattle (on foot, gross weight:) No. 1 steers, 1000 to 1200 lbs., 8@8½; seconds, 7@7½; thin, 4@5½. Cows and heifers, No. 1, 6@7; seconds, 5@6; common to thin, 3@4. Bulls and stags, good, 4@5; fair, 3@4. Calves lightweight, 8½@9½; medium, 8@9; heavy, 7@8.

Sheep (gross weights:) Wethers, 5½@7; ewes, 3½@4.

Hogs (hard-grain fed,) 100 to 200 lbs., 10@10½; 200 to 300 lbs., 9½@10.

SOUTH ST. PAUL, April 7.—Cattle, receipts, 3500; market extremely dull; mostly weak to 25 cents lower; beef steers, common to good, 6.50@8.50; bulk, 6.50@7.50; butcher cows and heifers, 4.00@8.00; bulk, 4.25@6.50; canners and cutters, 1.30@3.50; bologna bulls mostly 3.50@4.00; veal calves steady; packer top, 6.50.

Hogs, receipts, 4300; market mostly steady to weak; few sales of lights 25 cents lower; range, 7.25@9.50; bulk, 8.25@9.25; pigs steady; best, 11.25.

Sheep, receipts, 300; market unchanged.

ST. JOSEPH, April 7.—Hogs, receipts, 5000; 10 to 25 cents lower; top, 9.00; bulk sales, 8.00@9.00.

Cattle, receipts, 2300; for steers, 25 cents lower; butcher stock 25 to 50 cents lower; steers, 7.00@9.00; cows and heifers, 2.50@8.50; calves, 4.50@7.00.

Sheep, receipts, 6000; steady to 15 cents lower; lambs, 8.25@9.25; ewes, 5.00@6.00.

OMAHA, April 7.—Hogs, receipts, 8500; light butchers active, steady to 15 cents higher; others uneven; mostly steady; bulk medium and light butchers, 8.80@9.25; top, 9.35; bulk strong-weight butchers, 250 pounds and over, 8.25@8.75; packing grades, 7.50@8.00.

Cattle, receipts, 4500; beef steers and she-stock generally 25 to 50 cents lower; bulls and veals weak; stockers and feeders weak to 25 cents lower.

Sheep, receipts, 6000; killing grades strong to 10 to 15 cents lower; top lambs, 9.40; ewes, top, 6.25; no feeders here.

PORTLAND, April 7.—Cattle slow; receipts, 32; unchanged.

Hogs weak; receipts, 1089; quotations unchanged.

Sheep steady; receipts, 20; unchanged.

OIL STOCKS.

[Furnished by A. H. Crary & Co., 119 West Fourth street, Los Angeles.]

NEW YORK, April 7.—Closing quotations:

	Bid.	Ask.		Bid.	Ask.
Anglo	16⅞	17	Prairie Oil	470	480
Borne S.	300	300	Prairie P.	195	200
Buckeye	82	87	Solar Refg.	385	400
C'brough	190	200	S. Pipe	101	105
Do. pfd.	100	103	S. P. Oil	228	233
Continental	119	123	S. W. P. Oil	68	72
Crescent	29	31	S. Oil Cal.	74¼	75½
Cum'land	135	145	S. Oil Ind.	69½	70
Eureka	94	98	S. Oil Kan.	620	635
Galena	43	45	S. Oil Ky.	510	515
Old pfd.	93	99	S. Oil N. Y.	325	330
New pfd.	93	99	S. Oil Ohio	275	279
Ill. Pipe	174	177	Do. pfd.	105	108
Ind. Pipe	83	85	Swan & F.	40	50
Nat. Tran.	27	27½	Union T.	106	108
N. Y. Tran.	147	150	Do. pfd.	97	100
N. Pipe	94	98	Vacuum	290	295
Ohio Oil	275	280	Wash'ton	28	32
Int. Pet.	15⅝	16	S. Oil Neb.	480	500
Penn. Mex.	30	33	Imperial	98	100

We own and offer, subject to prior sale and change in price:

	Rate	Maturity	Price
COPPER EXPORT ASSOCIATION SECURED NOTES	8%	1922	100.00
AMERICAN TEL. & TEL. CO. NOTES	6	1922	Mkt.
SEARS ROEBUCK & CO. NOTES	7	1922	95.87
CITY OF EDMONTON, ALBERTA	6	1922	96.00
SEARS ROEBUCK & CO. NOTES	7	1923	95.75
SAN JOAQUIN LT. & PWR. CORP. UNIF. MTGE.	7	1924	98.00
SOUTHWESTERN BELL TELEPHONE CONVERTIBLE	7	1925	Mkt.
NATIONAL LEATHER CO. GOLD NOTES	8	1925	Mkt.
SINCLAIR CONS. OIL CORP. NOTES	7½	1925	Mkt.
SWIFT & CO. NOTES	7	1925	96.75
WILSON & CO. CONVERTIBLE S. F.	6	1928	89.50
GENERAL PETROLEUM CORPORATION NOTES	7	1931	99.25
DEERE & CO. NOTES	7½	1931	99.00
GRAND TRUNK RAILWAY	6½	1936	99.50
PENNSYLVANIA RAILROAD GENERAL MTGE.	6½	1936	97.50
SO. CAL. EDISON CO. GENERAL MTGE.	5	1939	84.25
SO. CAL. EDISON CO. DEBENTURES	7	1922	98.29
SO. CAL. EDISON CO. DEBENTURES	7	1926	97.56
PAC. GAS & ELECTRIC CO. GEN & REF. MTGE.	7	1940	99.00
KANSAS CITY PR. & LT. CO. 1st & REF. MTGE.	8	1940	100.00
REPUBLIC OF CHILE EXTERNAL GOLD BONDS	8	1941	99.00
KINGDOM OF BELGIUM EXTERNAL GOLD BONDS	8	1941	97.50
AM. AGRICULTURE CHEMICAL CO. 1st & REF.	7½	1941	98.00
SO. CAL. EDISON CO. GEN. & REF. MTGE.	6	1944	Mkt.
REPUBLIC OF ARGENTINE GOLD BONDS	5	1945	67.50
SAN JOAQUIN LT. & PR. CORP. U. & F.	7	1951	97.50
STEEL & TUBE CO. GEN. MTGE. SINK. FUND	7	1951	95.25
PENNSYLVANIA PR. & LT. CO., 1st & REF.	7	1951	92.00

We buy and sell all issues of U. S. Government Bonds

BOND DEPARTMENT
(Mezzanine Floor)

THE CITIZENS NATIONAL BANK

OF LOS ANGELES

Resources over $30,000,000

N. W. Corner 5th and Spring Streets. Phone 10499

STOCKS AND BONDS IN SAN FRANCISCO.

[BY A. P. NIGHT WIRE.]

SAN FRANCISCO, April 7.—Following are today's closing quotations and sales on the San Francisco Stock and Bond Exchange:

Bonds—	Bid.	Asked.
Liberty 3½s	90½	90⅝
Associated Oil Co. 1st 5s, 1922	96⅝	....
Cal. Gas & Elec. Unif. & Ref. Mtg. 5s, 1937	85½	86
City Elec. Co. 1st Mtg. 5s, 1967	80⅝	81½
[illegible] 5s, 1943	80⅝	....
Gen. Pipe Line 1st Mtg. 6s, 1923	103⅞	104
[illegible] Western Power Co. 1st Mtg. 5s, 1946	[illegible]	78¾
Los Angeles Electric Co. 5s, 1928	87⅞	....
L. A. Gas & Electric Corp 1st Ref. 5s, 1939	84⅝	85½
L. A. Railway 1st Mtg. 5s, 1938	71⅝	72½
L. A. Railway Co., 1st & Rfg. 5s, 1940	59	60½
Natomas Co. Gen. & Ref. 6s, 1935	....	62½
[illegible] Mtg. 5s, 1943	65	73⅝
[illegible] Electric Co. Gen. & Ref. 5s, 1942	76⅝	77½
Pacific Electric Ry. 5s, 1942	66	67½
Pacific Tel. & Tel. Co. 1st Mtg. 5s, 1937	85⅜	....
San Joaquin L. & P. 5s, 1945	83	....
S. P. R. R. 1st Ref. 4s, 1955	76	....
Union Oil Co. 1st Lien 5s, 1931	88¼	88⅝
Valley Co. Power Co. 1st 5s, 1930	89	....
Western Pacific Ry. Co. 5s, 1940	81½	81⅝

SALES.

Morning session — Bonds: 2000 United States 3½s at 90⅛; 25,000 do. at 90½; 1000 do. 2nd 4¼s at 87½; 10,000 do. 3d 4¼s at 90⅝; 9500 do. 4th 4¼s at 87⅝; 21,500 do. 5th 4¾s at 97½; 500 do. at 97⅝; 1000 Pacific Gas & Electric notes 7s at 98⅝; 1000 do. at 98¼; 1000 Pacific Tel. & Tel. 5s at 84½; 10,000 Spring Valley Water 4s at 90¼; 1000 Cal. Gas & Electric 5s at 85½; 2000 National Co. 6s at 62; 2000 Union Oil 5s at 88⅝; 1000 Western Pacific Ry. 5s at 83⅝; 3000 Miller & Lux 7s at 101; 1000 Southern Pacific Ref. 4s at 76; 1000 San Joaquin Light & Power 5s at 83. Stocks: 25 Spring Valley Water at 58; 10 Pacific Gas & Electric 1st pfd. at 79½; 18 do. at 79¼; 20 Pacific Gas & Electric common at 48; 105 Cal. Packers common at 59; 10 Bank of California at 138; 35 Amalgamated Oil at 66; 15 Onomea Sugar at 31¼; 20 Hawaiian Commercial & Sugar at 46¼; 30 do. at 46.

Afternoon session — Bonds: 1000 United States 3½s at 90 [illegible]; 500 do. 1st 4¼s at 87⅝; 3500 do. 2d 4¼s at 87¼; 13,500 do. 3d 4¼s at 90⅝; 32,800 do. 4th 4¼s at 87⅝; 2500 do. at 87⅝; 23,000 do. 5th 4¾s at 97¼; 8500 do. at 97⅜; [illegible] Gas & Electric notes 7s at 98⅝; 2000 Pacific Tel. & Tel. 5s at 84; 10,000 Miller & Lux 7s at 101; 8000 Sperry Flour 6s at 93¼; 4000 Spring Valley Water 4s at 90¼; 4000 Western Pacific Ry. 5s at 81⅝; 2000 Associated Oil 5s at 97. Stocks: 5 Pacific Gas & Electric 1st pfd. at 79½; 5 do. at 79⅜; 85 Pacific Gas & Electric common at 48¼; 5 Pacific Tel. & Tel. pfd. at 83; 210 Cal. Packers common at 58; 50 do. 57⅞; 30 Holt 1st pfd. at 94; 70 East Bay at 76½; 5 Natomas pfd. at 6¾; 35 S. S. Line common at 4¼; 1800 North American Oil at 1.35; 10 Amalgamated Oil at 65; 5 do. at 65¼; 30 Home Fire & Marine Insurance at 29; 95 Associated Oil at 90⅝; 25 do. at 90⅞; 50 do. at 90¼; 100 Union Oil of Delaware at 19⅜; 100 do. at 19⅝; 10 General Petroleum common at 117½; 10 do. at 117¼; 30 do. at 117½; 30 do. at 117.

BOSTON COPPER MARKET

[Furnished by A. H. Crary & Co., 119 West Fourth street, Los Angeles.]

BOSTON, April 7.—Closing quotations:

	Bid.	Ask.		Bid.	Ask.
Ahmeek	44½	45	Libby, McN. & L.	10	10¾
Batipolis	120½	121	Mason Val.	1¼	1⅝
Alaska	1	1¼	Mass. Cop.	80	90
Allouez	17	18	Mex. Inv.	20	21
Algoma	25	50	Majestic	10	20
Am. Pneu.	3¼	3⅝	Miami	18	18⅝
Arcadian	2⅝	2⅝	Michigan	2	3
Ariz. Com.	7⅝	8	McK. Dar.	15	19
B. S. Gas	3	7	Mohawk	46½	47
Boston Ely.	40	45	Mayflower O. Colony	3½	3⅝
Boston Elev	62½	63	Nipissing	7	7½
Bingham	8	8½	Nixon	5	10
B. Hawk	7	10	N. Butte	9	12
Bohemia	75	81	New Idria	50	51
B. & Maine	19⅞	20¼	New Corn.	13½	14
Butte & B.	3	5	New River	49⅝	—
Butte & L.	7	12	Do. pfd.	85	90
B. & Mont.	62	64	N. Lake	25	50
Carson Hill	13¼	13½	Eureka	88	90
Cal. & A.	44	45	Ely Con.	2	7
Cal. & J.	15	30	Ojibway	1⅝	1½
Cal. & H.	215	217	Osceola	24	25
Canada	25	75	Orpheum	25	25½
Centennial	8	9	Quincy	37	38
Chief Cons.	2¼	2¼	Ray Herc.	25	40
C. C. Mines	1¼	1⅛	Ray Cons.	12	12⅝
Copper R.	31⅝	32	Root	21	23
Crystal	20	22	Seneca	14¼	15½
Daly West.	2½	3	Shannon	85	91½
Davis Daly.	5½	5¾	Shattuck	5	6
Denbigh	8	10	St. Mary.	31	35
Alvarado	6	9	S. Lake	1¼	2
Ariz. Ex.	2	4	S. Utah	5	8
Ariz. Sil.	22	24	Sup. & B.	1⅝	1½
B. M. Pet.	25	35	Sup. Cop.	3	3⅝
Calaveras	1	1½	Swift Int.	25	25½
Daddy	8	10	S. P. Co.	101¼	101⅝
E. Butte	8	8¼	S. W. Miami, full	2⅝	4
Fairbanks	20	41	Do. part.	2	4
First Nat.	70	80	Trinity	2	2½
Franklin	1⅝	2	Tuolumne	42	47
Gadsden	40	50	Utah Cons.	3½	4
Granby	17	20	Utah Metals	1⅝	1⅝
Gray Davis	15	15⅛	U. S. M. & S. com.	27½	29
Hancock	2	3	Do. pfd.	40	40⅝
Helvetia	1½	2	Un. Fruit	103	104
Isl. Creek	53½	53¾	U. V. Ex.	23	24
Do. pfd.	75	76	Ventura	18¼	18⅝
Indiana	50	100	Victoria	1	1⅛
Int. Prod.	7¼	7⅝	Waldorf	17⅝	18
Do. pfd.	20	22	Winona	50	65
Iron Cap	6	7	Wolverine	10½	12
Island Oil	4½	4⅝	Manhattan	7	9
Isle Royale	17⅝	18	Mutual	50	55
J. Verde	15	20	Pilgrim	6	8
Kerr Lake	2⅛	3	Silver Reef	4	5
Keweenaw	1⅛	1⅛	Tip Top	4	6
Lake Cop.	2⅝	3			
La Rose	20	40			
La Salle	1¼	1½			

CALIFORNIA HIDE MARKET.

Quotations furnished by California Hide Corporation for stock delivered to their warehouse at 1960 Santa Fe avenue. Receipts from the interior for twenty-four hours ended at 10 a.m. yesterday were: 77 hides, 36 pelts, 458 pounds tallow.

Green and green salted hides—No. 1 heavy hides, 50 lbs. and up, 4 per lb.; No. 1 light hides, 25 to 50 lbs., 3½ per lb.; No. 1 kips, 15 to 25 lbs., 5 per lb.; No. 1 calf skins, under 15 lbs., 8 per lb.; No. 1 slunks, 10@30 each; No. 1 bull hides, 3 per lb.; No. 1 horse hides, over 50 lbs., 1.50 each; No. 1 horse hides, 40 to 50 lbs., 1.00 each; No. 1 horse hides, 30 to 40 lbs., 60 each; ponies and glues, half price; No. 1 grubby hides and kips, 1½ less; No. 2 hides and skins, 2 less; glue hides and skins, half price.

Dry flint hides—No. 1 hides, 16 lbs. and up, 8 per lb.; No. 1 kips, 8 to 16 lbs., 9 per lb.; No. 1 calf skins, under 8 lbs., 10 per lb.; No. 2 hides and skins, 2 less; glue hides and skins, half price.

Pelts—Large, long wool, 40@70 each; medium, 20@40 each; short wool and shearlings, 5@20 each.

Goat skins—No. 1 common, 10@30 each; No. 2, 5@10 each; badly damaged and small kids, worthless.

Tallow—No. 1 white and hard, 4½ per lb.; No. 2, 3 per lb.; No. 3, dark and greasy, 1@3 per lb.

Wool—According to quality and condition, 5 per lb. and up.

SAN FRANCISCO OIL STOCKS.

[BY A. P. NIGHT WIRE.]

SAN FRANCISCO, April 7.—Oil stocks: Claremont, 3.50 bid; M. J. & M. & M. Con., 17@20; Palmer Union, 4@5; Palmer Union preferred, 20 bid; Sterling, 2.50 bid.

An Unusual Real Estate Investment Opportunity in San Francisco

The owner offers for sale a well-located building on one of the best streets... Corner property. Rental income $1250 per month for five years is guaranteed. The taxes and insurance between $1400 and $1500 a year which leaves a handsome net income...

Will not sell unless present occupant can re-lease building for five years... This is a good opportunity to obtain high-class income property in a leading business district. Address R, box 91, TIMES OFFICE.

...tice to Stockholders...

Richfield-Yorba Oil Com...

For Your Information

Sanding up difficulties on No. 1 well gradually b... now not showing same tendency to bridge.
Well started flowing between the 4 and 6-inch casings... up for three days.
A flow of approximately a barrel a minute resulted from... the head, this flow kept up for the best part of an hour.
1854 feet of oil now standing in the hole. Steady production... result any time.
Well No. 2 now in the oil sand. Ten-inch casing successfully... and cemented in at a little over 3100 feet. Indications warrant... be one of the big wells of the Richfield field.
Arrangements have been completed for starting well No. 3...
For further particulars call or phone

RICHFIELD-YORBA OIL CO.
530 California Bldg.
2nd and Broadway, Los Angeles, Cal.
PHONE 63281

20c 20c 20c 20c

HUNTINGTON-HAWTHORNE CONS. OIL CO.

20c 20c 20c 20c

SEEING IS BELIEVING—We ask you to examine the leases held by this company—10½ acres in Section 35—and approximately 5 acres in the famous Block 2704—adjoining the famous Standard Oil Lease—where the giant gas gushers have been brought in—

Two Wells are in Operation

There has been no delays on account of equipment—Well No. 1 you will find down over 600 feet—with standard rig and equipment being installed—Well No. 2 is now down approximately 100 feet—in the gas gusher territory—Block 2704.

These Facts can be Verified if you will go to Hawthorne

We make daily trips from our office—and on Sunday we will meet you at Well No. 2—where, between 12 and 1 Sunday, we serve a lunch to our visitors—meet us next Sunday if you can't subject to my investigation.

Any gasser coming in—and several are due—should mean a sensational advance—for the interests of this company.

HUNTINGTON-HAWTHORNE CONSOLIDATED OIL COMPANY
722 Bryson Bldg.,
Second & Spring Sts.,
Los Angeles, Cal. Phone 65012

FREE MAP COUPON
H & H COMPANY
722 Bryson Bldg.
Los Angeles, Cal.
Please send me without charge full particulars in reference to the Hawthorne field, also geological map.
Name ....
Address ....
Please reserve for me .... interests subject to my investigation.
Times 4-8-21

Bigges... Produc...

The Placentia Pacific Oil Company's...

E. H. SCHIE...

BEATTY OIL AND DEVELOPMENT CO.

516 California Bldg.

Phone 14034, Los Angeles

FOREIGN... CURR... RIGALI &... 709 TRUST &...

An A... J...

WHEN John B. Elli... Wednesday and... shares, he did it beca... pany stock.

He did not do it for... quested that nothing of a... Bolsa Chica Oil Company... tisement, which is being r... express purpose of showing... they're backing.

John B. El... Company stock... sale" made for...

John B. El... and Treasurer o... in the future of... be used, nor wo...

John B. Elliott bo... getting a stiff rakeoff... Bolsa Chica Oil Compa...

Visit the well next Su... nation standard and rotary... sands. Irving V. Augur p...

Autos will meet a... at 19th St. and Wesley... the P. E. Station at 6... and 2:50 p.m.

T. S. TREBELL, Fiscal Agent, Bolsa Chica Oil Company, 311 Union League Buildi... Los Angeles, Californ...

Enclosed find $..........

BOLSA C...

311 Union League Bui...

GUARANTY... A S...

Republic Petroleum is reported... struck the rich oil sands at... Beach! Confirmation of this... ly prove Guaranty's lease... rick is already up ready... only 600 feet away!

SWIFT A...

Swift action on o... tion on yours if... before prices... rocketing! I... you act quick... just ahead...

GUARANTY OIL CO., 343 Title Insurance... Reserve for me..... $1.00 and hold same for my decision... Name ..... Address .....

Unusual Oppor...

Engineer (local references) h... on very large acreage, which... ably by eminent geologists, off... basis to parties who will furnish... financial arrangements.

This is an unusual proposi... you mean immediate action.

PHONE EARLY... ROSSLYN HOTEL F...

FOR SALE

...a Merced 93c
...dge Oil 95c
...estern Pac. $1.25
...evader Oil Corp. 75c
...ellow Taxi $7.00
...ich. United 46c
...arr. Dumas 94c
...rank Oil 20c
...lobe Pet. 10c
...llied Pet. 21c
...ontebello Crude 42c
...ich. Union 52c, Yorba 36c
...unt. Central 11½c
...excal, Jerome Superior, ..Cheap
...on Oil 50c
...olsa Chica $1.00

We Will Buy

...field Consolidated at 86c
...estern Pacific at $1.05
...de Del Mar at 78c
...exas, Texcal ..... Offer them
HUNTINGTON CENTRAL
LIBERTY BONDS, W. S. S. 10½c

H. N. WILLARD & CO.
Ground Floor, 622 S. Spring St. 14515.

...ge in price:

Rate	Maturity	Price	Yield
8½	1922	100.00	8.00%
6	1922	Mkt.	8.00
7	1922	95.87	10.00
6	1922	96.09	9.00
7	1923	95.75	8.90
7	1924	98.00	7.75
7	1925	Mkt.	8.45
8	1925	Mkt.	9.10
7½	1925	Mkt.	10.10
7	1925	96.75	8.00
6	1928	89.00	8.10
7	1931	99.25	7.10
7½	1931	99.00	7.85
6½	1936	95.50	7.00
6½	1936	97.50	6.75
5	1939	84.25	8.50
7	1922	98.29	7.75
7	1926	97.95	7.50
7	1940	99.00	7.10
8	1940	100.00	8.00
8	1941	99.00	8.35
8	1941	97.50	8.25
7½	1941	98.00	7.70
6	1944	Mkt.	6.85
5	1945	87.50	8.00
7	1951	97.50	7.20
7	1951	95.25	7.40
7	1951	92.00	7.88

...Government Bonds

...ENT

...TIONAL BANK

...ES

...00,000

...ets. Phone 10499

...ual Real Estate
...nt Opportunity
...Francisco—

...wner offers for sale a well-lo... ...ilding on one of the best streets ... property. Rental income of ...r month for five years is guar... The taxes and insurance are ... $1400 and $1500 a year which ... handsome net income annually. ...ot sell unless present occupants ...ease building for five years. ...good opportunity to obtain ...s income property in a lead... ...ness district. Address R, box ...ES OFFICE.

...ce to Stockholders
...Yorba Oil Company
...Your Information

...on No. 1 well gradually b... eliminated ... ...endency to bridge ... between the 4 and 6-inch casings, and ... ...ely a barrel a minute resulted from pumping ... up for the best part of an hour ... standing in the hole. Steady production ... ...e oil sand. Ten-inch casing successfully ... ...tle over 3100 feet. Indications warrant ... of the Richfield field ... ...een completed for starting well No. 3 this ... ...ars call or phone

...ELD-YORBA OIL CO.
...0 California Bldg.
...roadway, Los Angeles, Cal.
PHONE 62231

...20c ...ON- ...NE ...CO. 20c ...We ask ... ...eration ... ...rified if ...thorne ... ...HORNE ...OMPANY ... ...AND ...T CO. ...Bldg. ...Angeles

Biggest Producer...

From all indications ... is yet to see its biggest ... ducers. Production is ... as wells are being ... further to the west on the ... Richfield - Placentia ... This is the same ... which you'll find the ... Kraemer producers, the ... Chapman wells, and a number ... other famous fortune ... owned by the Petroleum ... and General Petroleum ... ation.

The Placentia-Pacific Oil Company's

Well is the most western ... the true anticline, and is ... highest point of the for... a fact disclosed by checking ... ing with that of several ... field's biggest producers ... well is now down 3100 feet ... is expecting to strike the ... productive oil sand around ... feet.

An investigation of this ... pany's standing, its holdings, its progressive ... management, will convince ... new and unusual ... You can ask any banker ... its directors.

Shares at 35 cents are ... rapidly. The drill is ... and night. Once into the ... sand, and the well ... will be too late to buy Placentia-Pacific from the company ... the present allotment ... price. Don't delay ... Phone Pico 3801, ... at our office.

E. H. SCHIEK & C...
Brokers
1011-1019 Stock Exchange Bldg.
639 South Spring ...
Los Angeles, California
Phone Pico ...

FOREIGN BONDS
CURRENCY
RIGALI & VESELICH
709 TRUST & SAVINGS ...

An Apology to John B. Elliott

When John B. Elliott walked into the Bolsa Chica Oil Company office Wednesday and laid down his check for $1000 for 1000 additional shares, he did it because he absolutely believed in Bolsa Chica Oil Company stock.

He did not do it for advertising or publicity reasons. Mr. Elliott has continually requested that nothing of a "boosting" character be run about him in connection with the Bolsa Chica Oil Company advertising. Therefore, we want to apologize for this advertisement, which is being run without his knowledge or consent. It is being run for the express purpose of showing the public that the officials absolutely believe in the stock they're backing.

John B. Elliott's new purchase of 1000 shares of Bolsa Chica Oil Company stock is an absolute bona-fide purchase. It was not a "wash sale" made for advertising purposes.

John B. Elliott is a Director, a member of the Executive Committee and Treasurer of the Bolsa Chica Oil Company. He believes absolutely in the future of the company. Otherwise he would not allow his name to be used, nor would he put up his money at the rate of $1000 at a time.

John B. Elliott bought his stock for $1 a share. The insiders are not getting a stiff rakeoff. Mr. Elliott, or any other official or director of the Bolsa Chica Oil Company, pays $1 a share, the same as the general public.

Visit the well next Sunday. Make your plans today. See one of the finest combination standard and rotary equipments in the country sinking the fish-tail bit into the sands. Irving V. Augur predicts the bit will be in the oil sands on April 21, 1921.

Autos will meet all cars at Huntington Beach to take you to the well at 19th St. and Wesley Ave., and to return you to the station. Cars leave the P. E. Station at 6th and Main Sts. at 9:55 and 11:55 a.m. and 1:50 and 2:50 p.m.

T. S. TREBELL, Fiscal Agent,
Bolsa Chica Oil Company,
311 Union League Building,
Los Angeles, California.

Enclosed find $..................for..................shares of Bolsa Chica Oil Company stock at $1 per share.

Name ....
(Please print plainly)

Address ....
(Please print plainly)

City .... Times

BOLSA CHICA OIL COMPANY

311 Union League Building, Second and Hill Streets, Los Angeles, Calif.

Telephone 66895

GUARANTY OIL
A SNAP AT $1.00

Republic Petroleum is reported to have struck the rich oil sands at Huntington Beach! Confirmation of this will definitely prove Guaranty's lease where the derrick is already up ready for rigging!—only 600 feet away!

SWIFT ACTION

Swift action on our part means swift action on yours if you are going to get in before prices break loose and go sky-rocketing! It's your chance, providing you act quickly, to share in the big things just ahead for Guaranty Oil!!!

GUARANTY OIL CO., 343 Title Insurance Bldg., Los Angeles. Phone 64413.
Reserve for me..................shares of Guaranty Oil stock at $1.00 and hold same for my decision. Mail me maps and full details.
Name ....
Address .... Times 4-8

BUY ANY HUNTINGTON BEACH OIL STOCK ON

25 Payments
15% Cash, Balance 24 equal monthly Payments.

WE OFFER (subject)

Hunt. Mid.	@ 10c	Paramt. Oil	@ 10c
Taft	@ 10c	Peerless	@ 1.00
Littlerock	@ .85	Pico	@ 1.00
Hunt. Cent.	@ Mkt.	Guaranty	@ 1.00
Sun	@ 50c	Vista Del Mar	Mkt.
Carson	@ 50c	Ridge	@ 1.00
Texcal	@ Mkt.	Rich. East.	@ 1.00
Fidelity	@ 50c	Harr. Dumas	1.00

or any other oil stock.

FREE MAP and latest information about any Huntington Beach oil company.

H. M. FERNALD & CO.
Stock and Bond Brokers
1027 Citizens National Bank Bldg.
Los Angeles, Cal.
Phone 67371.

American Securities Co.

WILL BUY:
Western Pacific, Texcal, Invader Oil of Texas, Richfield Consolidated, Yellow Taxi, Harvey Rim & Wheel, Mahala Oil.

WILL SELL:

100 Bandini Oil	Bid
200 Beatty Oil	.75
100 National Security	.85
200 Orange County Petroleum	.40
5 Yellow Taxi	Bid
100 Harrington Dumas	1.00
300 Richfield United	Bid
100 Pomona Oil Receipts	.55
1000 Huntington Central	.11½

828 STORY BLDG., 6th and Broadway. Pico 3304 and 15392.

Unusual Opportunity—OIL

Engineer (local references) holding options and oil leases on very large acreage, which has been reported on favorably by eminent geologists, offers participation on equitable basis to parties who will furnish funds to assist in completing financial arrangements.

This is an unusual proposition, but don't bother unless you mean immediate action.

PHONE EARLY, ROOM 841,
ROSSLYN HOTEL FOR APPOINTMENT

FOR SALE

... Record	93c
... Oil	95c
... Pac.	$1.25
... Oil Corp.	75c
... Taxi	$7.00
... United	45c
... Dumas	94c
... Oil	20c
... Pet.	10c
... Pet.	21c
... Crude	42c
... Union 52c, Yorba	38c
... Central	11½c
... Jerome Superior	Cheap
... Oil	80c
... Chica	$1.00

We Will Buy

... Consolidated at	86c
... Pacific at	$1.05
... Mar at	70c
...	Offer them
... CENTRAL	10½c

... BONDS, W. S. S.
...H. WILLARD & CO.
... Floor, 623 S. Spring St. 14315.

The shares of
Cooper-Henderson Oil Co. Consolidated
offer an investment, not a gamble. The company has 35 producing wells in the famous Breckenridge Pool, with acreage permitting drilling 100 additional wells and they are now drilling on 80 acres in the new Arkansas field.
For particulars, prices, etc., see
Hershman & Reid,
Investment Securities
722 San Fernando Bldg.
Phone Bdwy. 4170.

Ask All About It

Rugby Oil Company,
Main Office,
Corona, Cal. P. O. Box 603.
Los Angeles Office,
1105 Story Bldg. Phone 14114.

I am open to conviction. Please send me your map and folder so that I can see for myself.

Name ....
Address ....
City T-4-8

CO-OPERATIVE GRAIN MARKETING RATIFIED.

FARMERS VOTE TO ACCEPT REPORT OF COMMITTEE OF SEVENTEEN.

[EXCLUSIVE DISPATCH.]

CHICAGO, April 7. — The 107 delegates, representing every grain grower in the United States, voted unanimously to accept the report of the Committee of Seventeen, at the close of the national ratification conference here tonight. The plan, which provides for the farmers marketing their own grain through the United States Grain Growers, Inc., was ratified after a two-day fight over the question of whether the pooling of wheat would be done through a compulsory or an optional pooling method.

An amendment which provided for the pooling of at least one-third of all the farmers' grain was defeated by a vote of 61 to 38. Another amendment, providing for the compulsory pooling of wheat in States where wheat predominates, was also defeated.

The committee of seventeen will apportion the various districts from which a board of directors of twenty-one members will be chosen to take charge of the farmers' national sales agency, which will be owned and controlled by the producers themselves.

A fee of $10 will be charged each farmer who becomes a member of the United States Grain Growers, Inc.

"This is the biggest movement ever attempted in American agriculture, and it offers the greatest possibilities for a successful effort on the part of the farmer to put a plan through that will straighten the road from marketing the grain fields of the United States to the door of every home in this country," said C. H. Gustafson, chairman of the Committee of Seventeen.

The farmers expect to handle a part of the 1921 crops through the new marketing machine, which will be put in operation as soon as possible.

BUENOS AIRES PORT FACES BIG STRIKE.

COMPLETE TIE-UP THREATENED AS RESULT OF TROUBLE ON MUNSON LINER.

[BY CABLE—EXCLUSIVE DISPATCH.]

BUENOS AIRES, April 7.—A complete tie-up of the port of Buenos Aires and international complications are threatened as a result of the situation growing out of the firemen's strike on the Munson liner Martha Washington. Following ineffectual efforts to get the port laborers to end the sympathetic strike, which was declared in favor of the liner's striking firemen, the Munson line notified the port authorities that it would be forced to employ nonunion labor to unload the steamer.

The port authorities promised to protect the nonunion laborers and so notified the unions. They replied, saying that if this were done they would declare a general strike which would paralyze the port.

The American State Department instructed the consulate not to recognize the Argentine unions in treating with the Munson line firemen. Thereupon the unions threatened the Argentine government that they would close the nation's principal port.

CHICAGO EXCHANGE: PRICE, RANGE, SALES.

[EXCLUSIVE DISPATCH.]

CHICAGO, April 7. — Range and sales on the Chicago Stock Exchange today:

Sales.	Stocks—	High.	Low.	Close.	Previous close.
410	Armour L. pfd.	88¾	88⅝	88¾	88⅝
125	Briscoe Motors	17	16	17	17
45	Cudahy	51	50½	50¼	52
40	Com. Edison	109	109	109	109
420	Cont'l Motors	6⅝	6¼	6½	6½
6,885	Libby-McNeil	10¼	10	10¼	10
25	Lindsay Light	6	6	6	5¾
155	Midwest Ut. pfd	41⅝	41	41⅝	41
10	Mitchell Motors	9	9	9	9
340	Mont. Ward	18	18	18	18
500	Nat'l Leather	8	7⅞	7⅞	7⅞
20	Pick & Co.	25¼	25½	25½	26
10	Piggly Wig. A	17	17	17	17
25	Public Service	79¼	79½	79¼	79½
62	Do. pfd	83	82½	83	83
60	Q. Oats pfd	84½	84½	84½	84
100	Standard Gas	11	11	11	11½
490	Sears-Roebuck	73	71½	71½	72½
139	Shaw, W. W.	43½	43	43	43
1,750	Stewart-W.	29	28¾	28¾	28¾
475	Swift & Co.	100½	100	100½	101
75	Swift Int'l	25½	25½	25½	25½
740	Union C. & C.	53⅜	53½	53½	53½
185	Un. Iron Works	11	11	11	11½
200	Wahl	46½	46½	46½	49
2,215	West. Knitting	14⅜	13¾	14¾	13½
30	Wrigley	69½	69½	69¾	69¾

MINING QUOTATIONS IN SALT LAKE CITY.

[EXCLUSIVE DISPATCH.]

SALT LAKE, April 7.—Closing quotations:

	Close.		Close.
Alta Con.	.02½	May Day	.00¼
Big Hill	.03	Moscow	.10
Bay State	.57	Michigan Utah	.01½
Columbus Rexall	.23	Neva	.02
Colorado Con.	.02	North Standard	.05½
Crown Point	.03	Nicholes T Con.	.08
Dragon	.07	O. K. Silver	.03½
Demijohn Con.	.01¼	Opohongo	.06½
Emma Silver	.02	Orig. Bannack	.06½
Empire Mines	.05	Park City Mines	.02
Empire Copper	.05¼	Plutus	.25
Eastern Prince	.00¼	Prince Con.	.27
Emerald	.10	Rico Argentine	.01
Eureka Mines	.04½	Reed's Peak Con	.02
East. Antelope	.00½	Rico Wellington	.15
Eureka Lilly	.07	South Standard	.12½
Eureka Bullion	.06¾	Sells	.03
Gold Chain	.10	S. K. Coal	2.15
Grand Central	.35	S. K. Con.	.88
Great Western	.03½	Sioux Mines	.03
Iron Blossom	.18	South Hecla	1.00
Indian Queen	.00¾	Silver Shield	.08¾
Iron King	.10¼	S. Hecla Ex.	.06
Judge M. & S.	3.10	Tintic Central	.01½
Keystone	.49	Tintic Standard	2.57½
King David	.02	Uncle Sam	.02
Keno	.01	Utah Con.	.01½
Kennebec	.15	Union Chief	.05
Lehi Tintic	.05	West Toledo	.03½
Leonora	.02	Walker Mining	2.50
Logger	.01	Yankee Con.	.03
Miller Hill	.04	Zuma	.04

MINING STOCKS IN SAN FRANCISCO.

SAN FRANCISCO, April 8. — Following are today's closing quotations and sales on the San Francisco Stock Exchange, furnished by A. W. Coote, 614 South Spring street, member Los Angeles and San Francisco Stock Exchanges:

Sales.	Divide District—	Bid.	Asked.
1,500	Alto Divide	.03	.04
1,000	Belcher Extension	.03	.04
2,000	Brougher Divide	.11	.12
2,000	Divide Cons.	.01	.02
1,000	Divide Extension	.37	.38
5,000	Giant Divide	.02	.03
500	Gold Zone Divide	.17	.18
2,000	Grimes Divide	.01	.02
1,000	Hercules	.01	.02
10,000	Keystone	.01	.02
12,000	Pay Divide	.07	.08
5,000	Thompson	.01	.02
2,200	Tonopah Divide	1.20	1.22½
21,000	Tonopah Dividend	.04	.05
4,000	Tonopah Hasbrouck	.03	.04
1,000	Victory Divide	.03	.04
9,000	West Divide	.07	.08
	Eureka District—		
800	Eureka Holly	1.60	1.65
3,500	Eureka Hamilton	.11	.13
	Goldfield District—		
1,000	Crackerjack	.05	.07
16,000	Great Bend	.01	.02
2,000	Lone Star	.04	.05
5,500	Silver Pick	.06	.07
	Tonopah District—		
3,500	Midway Con.	.17	.18
5,000	North Star	.04	.05
6,000	Rescue Eula	.14	.15
	Comstock District—		
16,700	Con. Virginia	.54	.56
700	Mexican	.18	.19
12,000	Ophir	.26	.27
500	Sierra Nevada	.04	.05
300	Union Consolidated	.30	.32
	Other Districts—		
1,000	Arrowhead	.08	.09
8,000	Broken Hills	.17	.18
10,000	Gruss Cooper	.12	.13
6,900	Simon Silver Lead	.46	.47
2,000	Simon Sterling	.03	.04
3,000	Uncle Sam	.24	.25
21,500	Silver Hills	.51	.52
5,000	Mayflower	.02	.03

PRODUCE RECEIPTS IN SAN FRANCISCO.

[BY A. P. NIGHT WIRE.]

SAN FRANCISCO, April 7.—Receipts: Flour, 7674 quarters; wheat, 335 centals; barley, 3835 centals; beans, 1216 sacks; corn, 1800 centals; potatoes, 1282 sacks; onions, 16 sacks; hay, 326 tons; oats, 657 centals; hides, 593 bundles.

Avocados, 3.00@7.00; strawberries, Imperial Valley, 2.50@3.75 crate; Los Angeles, 3.00@3.50 crate; peninsula, 1.50@2.00 drawer.

Asparagus, 7@11; potatoes, river, 2.00@2.25; new, 6@9; celery, 2.50@4.00; bell peppers, 10@20; lettuce, 2.25@2.50; eggplant, 20@30.

SHIP STORES.

[BY A. P. NIGHT WIRE.]

SAVANNAH, April 7.—Turpentine firm, 47@48; sales, 452; receipts, 389; shipments, 361; stock, 4963.

Rosin firm; sales, 150; receipts, 564; shipments, 1065; stock, 80,339.

Quote: B, D, E, F, G, H, 3.65; K, 3.70; M, 3.75; N, 3.80; WG, 4.00; WW, 4.25.

Legal.

WILSON & CO., INC.

Notice of Annual Meeting of Stockholders.

The Annual Meeting of the Stockholders of Wilson & Co., Inc., a New York Corporation, will be held at its principal office, No. 816 First Avenue, in the Borough of Manhattan, City and State of New York, on Tuesday, April 19, 1921, at twelve o'clock noon. At said meeting the following matters will be presented to the stockholders for their action:

(1) The election of three directors of the second class to hold office for a term of four years;

(2) The election of one director of the fourth class to fill the vacancy existing in said class;

(3) The approval and ratification of all action of the Board of Directors of said Company since the Annual Meeting of its stockholders held on April 20, 1920; and

(4) The transaction of such other business as may properly come before said meeting.

The books for the transfer of shares of the Common Stock of said Company (but not of the Preferred Stock which does not have power to vote at said meeting) will be closed at the close of business on Tuesday, March 29, 1921, and will be reopened at the opening of business on Wednesday, April 20, 1921.

GEORGE D. HOPKINS, Secretary.
New York City, March 25, 1921.

CLASSIFIED INDEX.

	Page.
ONE-TIME NOTICES	11
LOST AND FOUND	11
SPECIAL NOTICES—Miscellaneous	11
PERSONALS—Business	11
BUSINESS ANNOUNCEMENTS	11
EDUCATIONAL	11
WANTED—Help, Male	11-12
WANTED—Help, Female	12
WANTED—Help, Male and Female	12
EMPLOYMENT AGENCIES	12
WANTED—Situations, Male	12
WANTED—Situations, Female	12
WANTED—Situations, Male, Female	12
WANTED—To Rent	12
TO LET—Rooms	12-13
TO LET—Flats	13
TO LET—Apartments	13
MOVING, TRANSFER, STORAGE	13
TO LET—Houses	13
TO LET—Country and Suburban Homes	13
TO LET—Beach Property	13
TO LET—Stores, Offices, Etc.	13
TO LET—Flats, Apartments, Houses, With Furniture and Lease For Sale	13
FURNITURE	13-14
MUSICAL INSTRUMENTS	14
MACHINERY	14
FOR SALE—Miscellaneous	14
WANTED—Miscellaneous	14
SWAPS—All Sorts	14
AUTOMOBILES—Miscellaneous	14-15
HORSES, MULES, CATTLE, ETC.	15
POULTRY, PET STOCK, SUPPLIES	15
HOUSES—For Sale	15-16
HOLLYWOOD—Miscellaneous	16
GLENDALE—Miscellaneous	16
PASADENA—Miscellaneous	16
CITY LOTS—For Sale	16
APARTMENT, FLAT PROPERTY	16
BUSINESS PROPERTY	16
INDUSTRIAL PROPERTY	16
INCOME PROPERTY	16
SUBURBAN PROPERTY	16
BEACH PROPERTY	16
HARBOR PROPERTY	16
COUNTRY PROPERTY	16-17
EASTERN, NORTHERN PROPERTY	17
GOVERNMENT LANDS	17
OIL PROPERTY	17
ORANGE, LEMON, WALNUT GROVES	17
POULTRY RANCHES	17
REAL ESTATE—Miscellaneous	17
WANTED—To Purchase Real Estate	17
FOR EXCHANGE—Real Estate	17
MONEY TO LOAN	17
MONEY WANTED	17
MORTGAGES, TRUST DEEDS	17
STOCKS AND BONDS	17
MINES AND MINING	17
HOTELS AND ROOMING-HOUSES	17
APARTMENT-HOUSE BUSINESSES	17
BUSINESS INVESTMENTS—All Kinds	17
BUSINESS CHANCES—Many Kinds	17-18
PARTNERS WANTED	18
BUSINESS CHANCES WANTED	18
LEGAL NOTICES—Of All Kinds	18
TOO LATE TO CLASSIFY	18

CLASSIFIED RATES.

(Effective October 1, 1920.)

Minimum space, 2 lines, or 12 words. 15 cents a line each daily insertion. 20 cents a line each Sunday. 14 cents daily, 19 cents Sunday, (3 to 29 consecutive times.) $4.20 a line by the month (30 days.)

For all classifications except those listed below:

Strictly "Situations Wanted" advertisements, 14c a line daily and Sunday; minimum charge, 28c; 12c a line 3 or more consecutive times. Advertisements for the subheadings "Carpentering, Painting, Paperhanging," "Dressmakers and Seamstresses" and "Nurses" are not classed as Situation Wanted advertising, and will be charged for at the general classification rates of 15c a line daily and 20c Sunday.

18c a line daily and 25c a line Sunday for advertisements under the headings of "Society Meetings," "Personals," "Special Notices," "Stocks and Bonds," "Street Improvement Bonds," "Money to Loan—Salaries and Chattels," "Money to Loan—Diamonds and Jewelry," "Money to Loan—Automobiles," "Physicians," "Medical," "Sanatoriums" and "Baths and Massage." Minimum charge 36c daily, 50c Sunday; $5.10 a line by the month (30 days.)

Employment Agencies advertising either under Help or Situation Wanted: 28c a line daily, 40c a line Sundays, 26c daily and 38c Sundays three or more consecutive times, $7.80 a line 30 consecutive times.

All classified advertising from foreign territory (everything outside of Southern California) 18c a line daily, 25c a line Sunday, $5.10 a line by the month (30 days.) Minimum charge 36c daily, 50c Sunday.

Minimum charge applies to each single and consecutive insertions. Count six average words for each line in advertisements not indented, lined up or capitalized.

Rates for display advertising will be furnished on request.

The inadvertent omission or incorrect publication of advertising will be rectified only by cancellation of the charge made for the space rendered.

TIMES WANT-AD SUPREMACY.

THE TIMES averages 1000 more Want Ads per day than any other newspaper in Los Angeles, while on Sunday it leads the second Sunday paper by an average of 80 per cent. All Want-Ad readers are attracted by this stupendous variety of offerings. In fact, it is well recognized that no matter what newspaper a man subscribes to, he invariably reads THE TIMES when seeking Want-Ad information.

ONE TIME NOTICES.

"OPEN ROAD WEEK."

Times USED AUTO COLUMNS are filled with a big list of Special Bargains.

Buy YOUR car now!

LOST AND FOUND.

LOST—Animals lost or strayed will be taken care of for a reasonable time if brought to S.P.C.A., 1412 S. San Pedro st. To make inquiry phone 22142. Also if owners of animals no longer desiring to keep them will bring them to S.P.C.A. we will try to find good homes for them among the members of the S.P.C.A.

LOST—At Ambassador Hotel Grill on Tuesday evening between 10 and 12, diamond and onyx bar pin. Finder please notify Room 360, PASADENA HOTEL, Pasadena. Liberal reward.

LOST—Riding whip with long plaited lash, Wednesday, on Flintridge bridle path, or Arroyo Seco road. Reward. Communicate CAPT. ELLIS, 511 S. Kenmore ave. Phone 568148.

LOST—From bus between Whittier and Los Angeles, on Apr. 2, suit box containing lady's serge cape and suit, hat, shoes and shopping bag. Reward for return to UNION STAGE DEPOT, 5th and Los Angeles sts.

LOST—Violin in black case, out of auto along Foothill Blvd., between Sierra Madre and Pasadena Sunday night. Call A. A. DODWORTH, Colorado 3500, Pasadena. Liberal reward offered.

LOST—Diamond lavaliere, platinum mounting, and chain. In small black purse. Suitable reward. Call 463 E. 3RD ST. Phone 61135.

LOST SMALL

LOST—On Sawtelle car, Wednesday morning, doctor's brown leather bag, contained bandages, surgical scissors, etc. Finder please return to DR. FRANK McCOY, 3rd floor, Brack-Shops.

LOST—Will lady, on West 11th car, Wednesday, who picked up nurse's Boston bag, containing articles valuable to owner only, return same to 1519 INGRAHAM ST.? Liberal reward. No questions asked. 556222.

LOST—Tuesday afternoon, a black Boston Bull pup, white front paws, white chest and white diamond on neck. Vermont 1511. MRS. WAGNOR, 426 West 50th st. $10 reward.

LOST—On Spring st., between 5th and 6th, Thursday noon, small roll of invoices and statements in name of Mrs. A. C. Bilicke. Return to 316 CITIZENS' NATIONAL BANK BLDG. Suitable reward.

LOST—From auto between Western ave. and San Pedro sts., black traveling bag containing bathrobe, electric pad, razor, etc. Phone HOLLY 1591. Reward.

LOST—April 6th, lady's open-face watch, monogram M.V.S., in Grand Central Market, 3rd and Broadway. Suitable reward at 209 WEST 18TH ST.

LOST—Near Ivar Ave., Hollywood, Boston bull puppy, half white, half brindle face. Phone 57644. Return to 2031 IVAR AVE. Reward.

LOST—Gentleman's ring set with 3 diamonds; engraved, and spliced on lower side to enlarge. Finder can return to LANKERSHIM HOTEL and receive reward.

LOST — Philharmonic Auditorium. Monday night, gold and blue enamel brooch with gold and pearl pendants; family heirloom. Reward. 23652.

LOST—Male, 4-month-old Airedale dog, brown and black, cut tail, Monday evening. Return to MR. KIRKWOOD, 698 S. Ardmore, and receive reward. 560123.

LOST— $25.00 REWARD.
Airedale dog lost. Male. Billy engraved on collar, chain attached. Return 2933 MOSS AVE. Phone Elliott 1734.

LOST—Saturday night between Sixth and Seventh on Hill, watch crystal in platinum frame. Finder please phone MISS JACQUES, West 6780.

LOST—Sealskin cape at Orpheum Theater Saturday night. Return, naming reward, to MRS. C. W. CLARK, 1548 S. Hoover. Phone 20147.

FOUND — Small sorrel horse, near Watts. Owner may have same by proper identification at S.P.C.A. 1412 S. San Pedro st., Los Angeles.

LOST—Female Irish Terrier pup, color red. Might be mistaken for Airedale. Reward. Return 1121 COMMONWEALTH AVE., Alhambra.

LOST—Black dull silk Miser Bag, containing bill fold with cards, etc., no money. Finder return to MRS. GUY C. SMITH, 2195 W. 24th. Phone 71027.

LOST—Between Glendora and Los Angeles, April 4th, black hand bag containing ladies apparel. Reward. PHONE 20450.

LOST—Gold wrist watch, initials "E.E." on back. Notify EDNA EARLE, Pac. Mut. Life Ins. Co. Phone 51178. Reward.

LOST—Phi Delta Phi Fraternity pin. "Walter V. Empie, Bent." engraved on back. Phone WEST 998. Liberal reward.

STRAYED—From 2929 Kenwood ave., Boston bulldog, brindle and white, male, weight about 30 lbs. Reward. Call 77926 or 65112.

STRAYED—Small black female dog from 640 S. Main st. Reward for information. Phone BROADWAY 2824.

LOST—Wednesday morning, Arrow storage battery. Figueroa or Moneta, near Slauson. Reward. 5820 S. FIGUEROA.

LOST — Sunday, one 34x4 Pullman tire, mounted on rim, complete; reward. Phone 20806. 701 W. WASHINGTON.

LOST—Redondo, large round gold cuff link. Return to 313 18TH ST., Manhattan. Reward.

LOST AND FOUND.

LOST — Platinum and diamond lavallier. Finder please return to 729 W. 41ST DR., or ph. 4720-W. Reward.

LOST—Gold watch, chain and locket, in front of house at 2100 E. 3RD ST. Finder please return to above address. Reward.

LOST—Sunday, English Bull pup. Return to owner, 203 S. NORTON AVE. Tel. 56454. Reward.

LOST—Brindle Bulldog, with white markings, wearing a studded collar; reward. PHONE 51373.

LOST—Small gold seal ring, initials "AC," vicinity Philharmonic Auditorium, eve. Apr. 5th. Please call COLORADO 7522. Reward.

FOUND—Lap robe, late Monday night; describe. Address M, box 309, TIMES BRANCH.

LOST—Black leather handbag on Western ave., between 7th and 8th. Finder please call 52576.

LOST — In Angelus Hotel yesterday, silver brush, initialed "R." Reward. Address R, box 115, TIMES OFFICE.

LOST—Pocketbook, Morosco Theater Bldg. Keep money, please mail keys to B. I. RATTRAY, care Barker Bros. Thank you.

LOST—2 untrimmed hats in Fulton Market, Vermont and Hollywood Blvd. Return to GROCERY DEPT., or Phone 597008.

LOST—In neighborhood of 7th and Figueroa, white bull terrier dog, black mark on right ear. Reward for return. MAIN 1512.

LOST—Fraternity pin, name on back. Phone H. V. AHRENS, Wilshire 816. Reward.

LOST—By widow, plain gold wedding ring. Finder please phone 11731.

FOUND—Fur stole in one of beach cities. Broadway 4240, MR. HAILS.

LOST — Pocketbook, containing bills and steamer ticket. Reward. Ph. ELLIOTT 1701.

LOST—Thurs., gold brooch set with pearls. 444 E. 10TH ST. 13808.

LOST—Belt to kolinsky fur. Finder please phone MISS CONNOLLY, 1052. Reward.

LOST—Moleskin neckpiece between Burlington and Beacon, on 7th. 54329.

LOST—Airedale dog, female, 9 months old. WEST 2641. Reward.

SPECIAL NOTICES.

Miscellaneous.

MAKE ME PROVE IT!

I will tell you what and where your trouble is without asking a question.
C. C. PETERSON, CHIROPRACTOR,
507-9 Homer Laughlin Bldg.,
315 South Broadway.
Hours 10 to 5.
Also Mon., Wed., Fri., 7 to 8 p.m.
PHONE 67842.

"OPEN ROAD WEEK."

Times USED AUTO COLUMNS are filled with a big list of Special Bargains.

Buy YOUR car now!

THE Danish pictures will be shown at St. Andrews Theater, 1873 W. Jefferson st., Friday, Saturday and Monday nights and Saturday matinee.

BETTER EARLY THAN TO MISS OUT—TELEPHONE YOUR SUNDAY ADS TO THE TIMES, FRIDAY OR EARLY SATURDAY. PICO 700. 10391.

HAIRS, Warts, Moles permanently removed by electrolysis. ½ price mornings. MRS. BARTON, 522 Black Bldg. 13213.

Baths and Massage.

RADIUM SULPHUR SPRINGS—
Natural radio active mineral water. Drink and baths in liquid sunshine. It sparkles and foams like champagne. Purifies blood, keeps you young. Hot bath treatment for rheumatism, neuritis, colds, poor circulation, sciatica, stomach, liver, kidneys, bladder, heart disease, blood, nervous and female trouble; electric medical, spinal treatments; doctor's advice free. Melrose ave. and Gower St. Melrose ave. and W. 6th st. car line direct to springs. PHONE 577104.

CARLSBAD Therapeutic Treatments, Cabinet sweats, invaluable for liver troubles, elimination, neuritis, etc. Pine needle baths and our famous remedy for reducing. Internal baths given at your residence. DR. WILLIAM HUGGETT and graduate nurses in attendance. Open daily, except Sundays. Phone 62803 for appointment. 506-7-8 Baker-Detwiler Bldg.

SWEDISH MASSAGE—
Electric baths, sweats, electric or hand massage, invaluable for liver trouble, nervous disorders and elimination; male and female operators. Hours 9:30 a.m. to 8 p.m. 907 S. HILL ST. 67816.

WILSON'S sulphur steam baths, massage and manicure parlor, for ladies and gentlemen. New location, UNION LEAGUE BLDG., Second and Hill. Entrance 206. 61758.

EXPERT nurse gives massage and treatments with magnetic nerve vitalizer, restores vitality, stim. liver and kidneys, open eves. Sun. 414 Lankershim Bldg., 126 W. 3rd.

GRADUATE Swedish masseuse gives treatments in your home. Phone 51530. MRS. ANDERSON.

SWEDISH MASSAGE, graduate masseuse. 803 S. FIGUEROA. Apt. 14. Phone 53024. Hours 9 a.m. to 5 p.m.

BOHEMIAN expert hand massage treatments at your home. Ladies only. MARY YOUNGER, 4515 Compton Ave., South 4873-J.

SUPERFLUOUS hairs, warts and moles removed by electrolysis. Lady in attendance. PROF. J. O. GISSLEN, 803 Baker-Detwiler Bd.

IDA NEFF, scalp massage, 617 Union League Bldg., 2ND and HILL. Open Sundays.

BODY massage, 10:30 to 5; lady operator. 1338 MAPLE AVE. Phone Pico 68.

GEO. WALDSCHMIDT, GRADUATE MASSEUR. Scientific treatments at your home. 60081.

SWEDISH MASSAGE, sweats, baths. Graduate masseuse, nurse both sexes. 744½ W. 7TH.

ELECTRIC Sweats. Massage. 225 I. W. HELLMAN BLDG. Hours 10 to 6.

MASSAGE and oil treatments. Graduate nurse. 726 S. HILL ST., Suite 2. 14208.

ELECTRIC and massage treatment given to ladies by trained nurse. 132 S. HILL.

CABINET Sweats. Swedish Massage. Oil Treatments. 223 Union League Bldg., 2ND-HILL.

MASSAGE. Lucile Taylor, 430 South Broadway, SUITE 411.

MRS. WOOD, Swedish masseuse, gives treatments at patient's home. Call HOLLY 2644.

Medical.

BEAUFORD'S OINTMENT, GUARANTEED CURE. Eczema, poison oak, barber's itch, bleeding, itching, protruding piles, burns, skin blotches. 507 S. Hancock, Lincoln 351, and Dickinson's Drug Store, 300 S. Main.

DR. H. SILVERMAN, formerly assistant to Dr. Heinrich Loezing of Dresden, Germany; urinary skin and blood diseases a specialty. Office hours 1 to 5; evenings 7 to 8. 204-5 GROSSE BLDG., 6th and Spring. L. A.

MEN specialist. GERM or INFECTIOUS disorders. Strictly reliable. Treatments $1. Pay as received. DREDWIN RAYMOND, 350 S. Olive. Hours 10 to 4. Sunday, 10 to 12.

DIABETES. DIABETES. DIABETES. Remedy at Beyer Products Agency, 425 Bryson Bldg., Los Angeles. Thousands cured. Literature free. Call, write or PHONE 67004.

FREE chiropractic treatments, Los Angeles Chiropractic College, day or evening. DR. CALE, president, 931 S. HILL 15005.

WHEN needing doctor's help maternity, emergency, sudden illness, night, day, phone 16004. Everready Med. Assn., 252½ S. Main.

DOCTOR FOR MEN—SPECIALTY 30 YEARS. New methods. Free exam. Permanent results. 219 DOUGLAS BLDG., 3rd & Spring.

WOMEN'S diseases. All troubles. Specialist. 419 CALIFORNIA BLDG., 2nd and Bdwy.

PILES, one treatment, PERMANENT CURE. 257 S. SPRING ST., rm. 310. hrs. 10 to 5.

DR. CROCKER resumes practice. Peculiar chronic ailments. 321 WEST 3RD ST.

Detectives.

RICHARD H. TAYLOR.
Formerly Chief of the New York Division of the U. S. Secret Service.
Personally directed investigations of all kinds.
Rooms 502-3 International Bank Bldg.
Tel. 66749. Res. Tel. 577294.
No charge for consultations and absolute secrecy assured whether employed or not.
Unquestionable references from government and bank officials.

SECRECY AND EFFICIENCY—
LARRY BELGER DETECTIVE AGENCY, TEL. 11999. FAY BLDG.

LICENSED AND BONDED INVESTIGATOR. SEE SWEENEY,
304 BROADWAY (Bradbury Bldg.) 14791.

Sanatoriums.

ROOM and board, convalescents, old people. Best of care. $60 month. Treatments for rheumatism, neuritis, stiff limbs, asthma, eczema. GARVANZA 1706. 6170 York Blvd.

QUIET, restful home for convalescent, nervous or mild mental cases. 228 ALDEBARAN, Venice. Phone Venice 61756.

SENILE or mild mental male patient; male nurse; best care; beautiful rooms, location. Address S, box 291, TIMES OFFICE.

A QUIET rest home for old people near foothills in Hollywood. Phone HOLLY 3987.

MILK diet and rest cure. DR. GILLILAND, 3 years with Dr. Porter. Phone 51124.

EXCLUSIVE home with trained nurse for aged and invalids. PHONE 26700.

PERSONALS—Business.

PERSONAL—

"OPEN ROAD WEEK."

Times USED AUTO COLUMNS are filled with a big list of Special Bargains.

Buy YOUR car now!

PERSONAL—MOVIES—
The door of opportunity is open. We solicit your thorough investigation, offering you an opportunity to grow up in the business. Our studio is one of the finest on the Pacific Coast; our equipment among the best. You can invest $10 to $500,000 in this successful producing company, as we have enough income and equipment. Call immediately, 127 S. BROADWAY, room 312. Open Sunday, also.

PERSONAL—LEWIS S. MORIARTY, M.P.
World-famous character analyst and vocational instructor, when in doubt consult the master analyst. If you are a failure in business or social life he will tell you why and direct you into your proper field. Mr. Moriarty will entertain your friends in your home or club with character readings. Private interviews by appointment only. TELEPHONE 556096.

PERSONAL—WHEN IN DOUBT, CONSULT MADAM ROSE.
ALL AFFAIRS, BUSINESS OR DOMESTIC. PALMIST, GIFTED CLAIRVOYANT.
HOURS 10 TO 8. OPEN SUNDAYS. 807 W. 9TH, NEAR HILL. PHONE 64498.

PERSONAL—WANTED: TWO YOUNG MEN TO SHARE LUX 11-RM. HOME WITH SEVERAL OTHER YOUNG MEN. PIANO, PATIO, PARTIES, DANCING, FIREPLACE, GARAGE. REASONABLE. REFERENCES. MR. X, 1123 N. ARDMORE, OR HOLLY 643, MORNING AND EVENING.

PERSONAL—I BUY DIAMONDS AND DIAMOND JEWELRY.
HIGHEST CASH PRICES—ANY QUANTITY.
THEO. J. HINDIN, 66119.
208 UNION OIL BLDG. 215 W. 7TH ST.

PERSONAL—Do you want nationwide publicity for yourself, your photo, talent or writings, etc., at a nominal expense? We bring you and your work before the people you need to reach. Write for interview. Address V, box 270, TIMES OFFICE.

PERSONAL—Talented, experienced woman desires position as private secretary or literary assistant in home of author or playwright. Call 1348 West 37th Drive. Take University and 39th st. car. MAUD BRUNTON.

PERSONAL—A capable woman with $1000 to take charge of established, beautiful mountain rest house, service that brings happiness and a splendid income assured. Address M, box 430, TIMES BRANCH.

PERSONAL— CONSULT
J. WILLIAM BENLEY
If in trouble, sorrow or anxiety. Thirty-one years in this city. 243½ S. SPRING ST.

PERSONAL—FREE CONSULTATION.
CHARLES W. LEE, 27 years in L. A.
Are you in trouble or unhappy? Do you need advice concerning your affairs? 1140 S. GRAND AVE. DAILY 19273.

PERSONAL—If you have DANDRUFF, falling hair or itching scalp and want INSTANT RELIEF, write for FREE information.
CACTUS CURE CO., 300 FAY BLDG.

PERSONAL—Experienced chauffeur and old stage driver going to San Francisco next Tuesday or Wednesday will drive truck or private party. Address M, box 311, TIMES BRANCH.

PERSONAL—Wanted, 25 men and women to take chiropractic adjustments, private clinic, at reduced rate. If you are looking for high-class work under auspices of expert practitioner. CALL information, 12247.

PERSONAL—Are you getting a demonstrable understanding of Christian Science? If not, there is a reason and remedy. Write P.O. BOX 459, Long Beach, Cal.

PERSONAL — Expert driver-mechanic will drive car to Frisco any time after Saturday; four years' local ref; for expenses. PHONE 64167, room 7.

PERSONAL—Concerning your personal problems consult MME. TREMAINE, "Best Beyond question." The truth or nothing. The Alvin, 754½ S. Spring st. Main 4665.

PERSONAL—Young man wants to act as companion or valet to gentleman or family going East. Address M, box 443, TIMES BRANCH.

PERSONAL—Will drive car to Denver or Colorado Springs in exchange for transportation for self and wife. References exchanged. Phone 62257, APT. 20.

PERSONAL—Leaving for Oakland Friday or Sat a.m. in high-powered roadster. Will take one passenger; fare $10. PHONE 51340.

PERSONAL—I'll pay 10 per cent for $350 only 90 days. Absolutely secured. Bank refs. P. O. BOX 321, Whittier, Cal.

PERSONAL—Going Fresno Sunday, can take three passengers. Address R, box 78, TIMES OFFICE.

PERSONAL — Read about "THE HOUSE WITHIN A HOUSE," in Contractors and Builders classification.

PERSONAL — Motoring Sat. A.M., S.F., $12.50. H. JOHNSTON, Chapman Hotel, Main 3390.

PERSONAL—For sale, C. G. Conn Alto Saxophone and case, nickel plated; low pitch, $75. 16192. M. HUGHART, 124 S. Olive.

PERSONAL—7-passenger Chandler for hire. Careful and experienced lady driver. $1.50 hour. Call VERMONT 1367, before 1 p.m.

PERSONAL—MME. HANDS, advice on all matters. Hrs. 10 to 8. Bdwy. 3038. 156 W. 17TH.

PERSONAL — Experienced lady driver with small car; reasonable rates by day or trip. Phone WEST 5532.

PERSONAL—Who owes you? No collection, no charge. HITTSON, 325 Bryson Bldg.

PERSONAL—Send us your song poems, we compose music. Box 1214 LOS ANGELES.

PERSONAL — I repair, buy, sell, exchange anything electrical. 744 S. SPRING. 16610.

PERSONAL—WANTED—Present address of Jane Sutherland, friend of Mabel Howe, deceased, New York. Address V, box 268, TIMES OFFICE.

PERSONAL—Leaving for San Francisco Saturday morning. Owner will take passenger reasonable. Large Hudson touring car. Phone MAIN 3805.

PERSONAL—Carl G. Arndt, your father died. To your advantage to write H. O. ARNDT, Administrator, 2048 N. California ave., Chicago, Ill.

PERSONAL—Forced to sell my diamond solitaire, cost $700, will sacrifice. Phone MRS. WOOD, Main 3247.

PERSONAL—Lady going Des Moines desires to reduce expenses. 121 N. FIRST, Alhambra. Phone 821-W.

PERSONAL—Learn to make Organdy Flowers; classes mornings, evenings. 34712.

PERSONAL—Want to go to Phoenix, Ariz., by auto. Will share expenses. Address V, box 222, TIMES OFFICE.

PERSONAL —. All platinum flexible bracelet, contains 37 perfect diamonds; sacrifice for cash. Address J, box 462, TIMES BRANCH.

PERSONAL—Going Santa Barbara Saturday, return Sunday night. Room for 6. Round trip, $6.50. PHONE 52684.

PERSONAL—French Garment Shop, 805 W. 7TH. Ladies' beautiful silk dresses, $45 & $50 values, $24.75. This week only.

PERSONAL—Lady dancing teacher will give private lessons or assist beginners in public. Address S, box 166, TIMES OFFICE.

PERSONAL — Shaw's Hairdressing parlor. Now located at 617 NEW PANTAGES BLDG.

BUSINESS ANNOUNCEMENTS.

Miscellaneous.

NO MORE WRINKLES.
You can have a beautiful complexion by using
ORIENT BEAUTY LOTION.
Which positively removes wrinkles, blackheads, pimples, freckles, eruptions and acne, also bleaches sunburn. $2 per bottle. Special attention to mail orders. Write to
ORIENT CHEMICAL LABORATORY,
229 San Fernando Bldg.,
Cor. Fourth and Main sts.

"OPEN ROAD WEEK."

Times USED AUTO COLUMNS are filled with a big list of Special Bargains.

Buy YOUR car now!

LETTER SPECIALISTS.
Ad-Expert Shore writes letters that sell more, collect better, adjust easier; folders, booklets, advertisements that build business. Ad-Expert Shore, 120½ S. Bdwy., L. A.

LANDSCAPE GARDENER—Places cared for by the month, week, day or hour. Genuine dairy fertilizer, pulverized for lawns, for sale. Quick delivery. 1046 S. KINGSLEY DRIVE. Wilshire 4857.

ALL CLASSIFIED ADVERTISEMENTS FOR THE SUNDAY TIMES MUST BE RECEIVED BEFORE 8 P.M. SATURDAY. GET YOUR ADS IN EARLY.

SMALL devices and patents wanted for manf. Must be marketable and easily produced. Address R, box 103, TIMES OFFICE.

SPECIAL. REX DYE WORKS
DRY OR STEAM CLEANS SUITS FOR $1.
119 W. JEFFERSON.

FROM GARRET TO CELLAR IN ONE DAY. windows, woodwork, rugs cleaned, floors waxed. THE ACME CLEANERS, Pico 1680.

PUBLIC STENOGRAPHERS — Prompt, efficient service. 434 MASON BLDG., Fourth and Broadway.

ATASCADERO COMMONWEALTH,
606 CONSOLIDATED REALTY BLDG.
67451. E. A. BERRY, REPRESENTATIVE.

TYPEWRITING—5 cents page; duplicate. 536 CHAMBER OF COMMERCE BLDG.

WANTED—Hauling on 1-ton truck, contract or day work. PHONE 21874.

LOS ANGELES CAN CO., 303-313 N. AVE. 20. Phone LINCOLN 389.

Attorneys and Counselors.

ALL legal matters. Advice free. 391 WILCOX BLDG., 2nd and Spring sts. Ph. 65042. Open evenings, 8-9; Sundays, 1-3 p.m.

CONSULTATION.
ADOLPHE DANZIGER.
628 Amer. Bank Bldg., 2nd and Spring.

ADVICE free. C. C. CASWELL, Attorney. Gen'l. Practice. Private. Confidential. 406 WESTERN MUT. BLDG., 321 W. 3rd.

LAS VEGAS, NEVADA, A. A. HINMAN, ATTORNEY AND COUNSELOR.

L. M. PRITCHARD, Atty., 403 Frost Bldg., 2nd and Broadway. Phone 65087.

W. H. BARNES, the poor man's attorney. 352-3 WILCOX BLDG., 2nd and Spring.

Patents and Patent Attorneys.

HAZARD AND MILLER, Pioneer Patent Agency, established 42 years in Los Angeles. Library contains record of all United States patents; examine without charge and avoid applying for something already patented. Miller, 8 years examiner in U. S. Patent Office. Hazard's book on Patents free. 5th floor Central Bldg., 6th and Main.

PATENTS—WE SELL THEM FOR YOU. 510-11 O. T. JOHNSON BLDG.

Roofing—New and Old.

ALL kinds of roofs repaired or renewed with Asbestos Fiber Cement, Red, Green or Black. 6-year written guarantee. Roofs recovered with Brick, Granite, Jasper, Abalone Shells or Stain. House Painting. Estimates free. SCOTT & KENNEDY, 320 W. Pico st. Phone 20846.

HAVE your roof repaired, painted now, work guaranteed. Roof paints for sale. Graphite, 70c gallon. Asphaltum, 50c gal. Ph. PICO 3057. BURKHART ROOFING, 1320 S. L. A.

ROOFING.
New or repair work, painting, waterproofing; all work guaranteed. PHONE 73566.

OLD ROOFS our specialty, repaired, painted or mopped with hot asphaltum; backed by over 27 years' experience. Estimate furnished free. B. & M. ROOFING CO., phone 79566.

"ROOFS" repaired, painted. "SCOTT, The Roofer," 3211 Central. South 48.

Cesspool Cleaners.

CALIFORNIA CESSPOOL CLEANING CO. Wil. 1512. Underground drainage. 599107.

Carpet and Rug Cleaners.

CARPETS and rugs washed right on floors. Hamilton Beach Process. PHONE 29688.

Contractors and Builders.

GUARANTEED CEMENT WORK—
MIXED BY MACHINE, CEMENT FLOORS, DRIVES & FOUNDATIONS, PHONE 597236.

BUSINESS ANNOUNCEMENTS.

Contractors and Builders.

WE WILL FINANCE THE TOTAL COST AND BUILD IF YOU OWN A CLEAR LOT. PAY LIKE RENT.
L. A. BUILDING & CONTRACTING CO.,
(EAVES & HODGES.)
312-314 MARSH-STRONG BLDG.
61427.

BUILD NOW—
We furnish the money for the entire cost of the building.
Plans and Specifications Furnished Free.
PRICE & LANDON,
Designers and Builders,
517 Lissner Bldg.
Phone 13960.

$1700—
We have designed a small house with four rooms and bath, concrete foundation, porch and walks, plastered and painted throughout; it is a little jewel at $1700. A phone call or letter brings a representative.
WINKHOLM & MORSAINT,
Room 16, Spaulding Bldg.
Inglewood 74-J. Inglewood, Cal.

WOULD you be interested in associating in your business a man who has had many years' experience in handling general labor? Wants to enter your business; has some means and would want to eventually be interested financially. Address L, box 486, TIMES BRANCH.

WILL FINANCE
large or small construction and engineering projects—from a railroad to a bungalow.
FRANK MELINE CO., CONTRACT DEPT.
Wilshire at Vermont.
Tel. Wil. 1464. Evenings Holly 4108.

WE FINANCE YOU—
If you have a lot or some cash we finance the balance. SAVE THE MIDDLEMAN'S PROFIT. We have plenty of 7 per cent money. GENERAL CONSTRUCTION CO., an organization of Builders, Architects and lumber interests. 315 W. 9TH ST. 62158. We are open Saturday afternoon.

CONTRACTORS AND BUILDERS—
A HOME WITHIN A HOUSE.
For your inspection, Sunday and all week. Exclusive control by districts obtainable. More profits, less competition. The live ones get first choice. For particulars see SCHUSTER on job, West Adams and Crenshaw.

HIGH-CLASS HOMES MY SPECIALTY—
Over 20 years' experience designing and building "THE BEST" in HOMES enables me to render satisfactory service. I build hollow tile, brick or frame.
CHAS. E. MARKS, 346 S. Bdwy. Tel. 60167.

IF YOU are thinking of building you had better come in and see us. We will talk it over and we may save you money. We are doing that for others, why not you? G. H. HAMPTON, Designer and Builder, 628-629 CHAMBER OF COMMERCE. Phone 11206.

WE CAN save you money on your new buildings or old ones. Plans furnished. Satisfaction guaranteed. No job too large or small. WELLS BUILDING & CONSTRUCTION CO., Phone Broadway 1878.

SAVE MONEY IN BUILDING. We will show you how; will assist in financing building and gladly discuss free plans and estimates with you. GENERAL ENGINEERING CO., 253 S. Broadway. Phone 18993.

HOT water HEATING, steam, bungalows and buildings. Plans and estimates made. All kinds piping work repaired. 25 years' experience in the East. Phone LINCOLN 1961. J. C. SCHNEIDER, Main and Hancock.

BUILDING AND REPAIRING
Done quickly. We make a specialty of Cal. houses, bungalows and garages. CAREY & CUNNINGHAM, 507 Grosse Bldg., Sixth and Spring. 63750.

A. J. RICHARDS, contractor, 909 S. Ardmore, will build a 5-room bungalow, hardwood floors, in living-room and dining-room for $2200 and up. PHONE 567010.

BUILDING AND REPAIRING—
Anything in carpentering line. R. S. ROBERTS, 420 I. W. Hellman, Bdwy. 1233.

DO YOU want a first-class painter and paperhanger to figure on your work? If so Call VERMONT 7249.

RELIABLE contractor, expert on remodeling and making complete changes of any kind, large or small. Call 62653 after 6 p.m.

CARPENTERING and cement work done, large, small jobs. Boyle 1638. MR. HARRISON.

HOW about your cement driveway and sidewalks?—We put 'em in right. Phone SOUTH 7115-W.

R. V. POWELL. Contractor and Builder. Better houses built for less. Free estimates. Service U. S. Army. Phone BOYLE 1580.

WHEN you build that house or garage you want satisfaction. Why not call an experienced contractor? 538332.

CHIMNEY WORK, SWEEPING. J. CAMPBELL GOULD, 16271, 617 E. 1ST ST.

CEMENT Contractor. Cement work of all kinds, estimates furnished. CALL 24831.

HOUSE plans drawn, very low rate. 610 WESLEY ROBERTS BLDG.

WANTED—For carpenter repairs and alterations call WEST 1168.

CEMENT work done by contract; guaranteed. Phone 29035 or SOUTH 1525-J.

PAINTING, tinting, carpentering, alteration work our specialty. We complete the job.

Professional Services.

NOTICE—
CONTRACTORS AND GENERAL PUBLIC. SEE THE HOUSE WITHIN A HOUSE.
VACUUM WALL SYSTEM.
Wall now going up at CRENSHAW BLVD. at W. ADAMS ST. A WONDERFUL building system. SEE THIS before you build anything. This week and Sunday.
See SCHUSTER, ON THE JOB.

SCIENTIFIC Swedish massage at your home. Graduate masseuse. Both sexes. H. STONE, 25635.

Furs.

RETAIL Furs at wholesale prices. We trade in your old fur for new. Remodeling by expert designers. 729 SOUTH BROADWAY, 2nd floor.

SAVE 50 PER CENT ON FUR REMODELING. Furs bought and sold. COHEN, THE FURRIER, 204 W. EIGHTH, 62690. PICO 634.

FOR SALE— FURS. BARGAINS. Our motto, Low Rent, Low Prices. 229 MER. PLACE, between 5th and 6th, off Bdwy. F. B. FINLEY, 943 E. 1st, best equipped tannery in the West.

Florists and Nurseries.

PHONE 29652. 8425 S. SAN PEDRO.
SUN NURSERY.
Wholesale and Retail.
Fruits and Citrus Trees.
Shrubs and Hedges.
Ornamental Trees and Roses.
COR. JEFFERSON AND SAN PEDRO STS.

Manicuring, Chiropody, Facial and Scalp Treatments.

IDA NEFF and MRS. LEE, electrical scalp massage, 617 Union League Bldg., 2nd and Hill. Open Sundays.

RUBY BROWN, facials. Room 435 GERMAIN BLDG., 224 S. Spring. Open Sunday.

MISS CALDWELL, scalp treatments. 122 W. Third, room 123. Open Sunday.

FACIAL, scalp massage. 333 W. 2ND. Office 217. MISS BROWN, attendant. Open Sun.

LAURA ELLIS and VIRGINIA RHODES, manicurists. Open Sun. 333 W. 2d st. Rm. 308.

SENORITA MENDEZ, first-class manicurist, facial and scalp. 321½ W. FOURTH ST.

WILL teach marcelling evenings. Phone WEST 6124.

MME. HIBBARD, electrical facial sweats; shampooing, massage. 324 W. 11TH ST.

MANICURING, 50C. 705 W. THIRD. Open till 7 p.m. Closed Sundays.

FACIAL and scalp treatments, MAE RYAN, 405 Germain Bldg., 224 S. Spring.

ELECTRIC scalp and facial treatments, room 4 652 S SPRING ST. Hours 11 to 6 daily.

FACIAL preparation. THE BONCILLA, 430 S. Broadway, Suite 411. MRS. DAVIDSON.

ELECTRIC facial, scalp treatments, manicuring. 321 S. HILL ST. Office 204.

FIRST class manicurist. ROOM 204, Mason Operahouse. Open Sunday. 127 S. Bdwy.

EDUCATIONAL.

Miscellaneous.

WHY NOT WRITE SHORT STORIES AND SCENARIOS? Fascinating. Easy to learn. Big demand and high prices paid by magazines and studios. Special Scholarship Offer to limited number. NATIONAL SHORT STORY AND SCENARIO SCHOOL, Schools and Colleges Bldg., 625 S. Hope st., Los Angeles.

TEACHERS—Dr. Ringnalda prepares for L. A. co. July exams. L. A. Coaching School, 730 S. GRAND. 13680. 579078.

WANTED—Com'l and science teachers, now. THE CLARK TEACHERS' AGENCY, 420 CALIFORNIA BLDG.

Musical and Dramatic.

PIANO LESSONS, children, reasonable terms. Phone HOTSTON, Broadway 5045.

Dancing.

MME. DEVIGNE just arrived from France, will conduct a school toe, classic, interpretive, character dances, your home or mine. 435-A CALIFORNIA ST.

75c—PRIVATE LESSON on Fox Trot, Waltz, One-step, any time. Class lessons, 10c. 537½ S. MAIN.

WANTED—HELP—Male.

Miscellaneous.

WANTED—MEN to draw pay from the Federal government for serving in the Los Angeles units of the National Guard, now a part of the Ninth Army Corps. U. S. Army. Finest of athletic and social features, monthly week-end encampments and two weeks summer training in the north. No interference with civilian duties. Inquire at 340 S. HILL ST., day or evening.

WANTED—
ACTIVE MEN UNDER 35, OVER 18, TO PREPARE FOR U. S. RAILWAY MAIL CLERKS. $133 mo. now salary to start, with travel allowance extra. Fine future. Positions PERMANENT. For successful coaching, see IMMEDIATELY, M. P. BROWNLEE, 715 Grosse Bldg., 6th and Spring. (Inst. ad.)

WANTED—MEN TO TRAIN IN GAS ENGINEERING, TROUBLE-SHOOTING AND GENERAL REPAIR WORK. PLENTY OF WORK IN SHOP AND FIELD. YOU GET PAID FOR YOUR PRODUCTIVE WORK. A SMALL FEE REQUIRED. U. S. TRACTOR, AUTO AND ENGINEERS' EXCHANGE, 154 NORTH L. A. ST. (SEE INST. AD.)

WANTED—Mechanically inclined men, learn to drive, repair automobiles and tractors. Good jobs waiting. Qualify in short time. Finest school in America. Call or write for FREE 72-page illustrated catalog. NATIONAL AUTOMOTIVE SCHOOL, 809 S. Figueroa. (See inst. course.)

WANTED—HELP—Male.

Miscellaneous.

WANTED—
MURRAY & READY,
Leading Employment and Labor Agents,
110 E. 2nd st.
Acetylene welder, oil co., $7.50 day; cobblestone contract; 2 finish carpenters, $7 day; conduit man, $6.80 day; cabinet maker, $4.50 day; tinner-sheet metal man, $8 day; cement finisher, $8 day; wagon maker, arrg.; shop blacksmith, $6 day; 3 shaft miners, silver, $5.25 day; married gardener, $75 mo., $90 mo. and house; man-wife, camp, wife to cook, $140 mo. fd.; baker, $30 wk. & bd.; bus boy, hotel, $70 mo., bd.; janitor, $80 mo.; cooks, dishwashers, waiters, ranch hands, irrigators, teamsters, milkers.
2 married ranchers, north, alfalfa, $90 mo., house.
Married orchard man, wife cook, $100 mo., house.
We Lead—Others Follow.

WANTED—OIL SALESMAN, CITY OR NEARBY TERRITORY; want only high-class, $5000 men. Ranch accountant, Arizona, $150, fine opening. Tellers, bkprs., etc., banks, $125. Expd. shipping clerk, pipe and fittings, $100. Adding mch. opr., bank, nights, $100. Young Burroughs bkpr., wholesale, $100. F. S. SPAVIS, Agency for "EVERYTHING HUMAN FOR THE OFFICE." Chapman Building.

WANTED—Few young men between 18 and 35 years to prepare for GOVERNMENT RAILWAY MAIL CLERKS, salary $133 mo. Fine promotion. Many appointments. See QUICKLY Miss WILSON, CIVIL SERVICE EXPERT, 630 STOCK EXCHANGE BLDG., 639 S. SPRING. (Formerly 602 Wesley Roberts Bldg. See Inst. ad.)

WANTED—
MORE POSTOFFICE CLERKS AND LETTER CARRIERS
LOS ANGELES OFFICE. Men under 45, boys over 18, to quickly prepare for same. Salary now $117 mo. start with fine promotion. Positions PERMANENT. Good hours. See AT ONCE, M. P. BROWNLEE, 715 Grosse Bldg., 6th and Spring. (See Inst. adv.)

WANTED — Man; excellent opportunity for ambitious, energetic man, learn to be junior accountant. Must have faculty for figures and resolute purpose to work several hours overtime per week under certified public accountant's direction. Right man can make at least $35 per week in about 5 months; double in about 12 months. W. W. BABCOCK, 524 Title Insurance Bldg. (See Inst. adv.)

WANTED—
ACCOUNTANT, city .... $150-$175
SALESMAN, bldg. material ...... Sal. & Com.
MANAGER, crockery dept. ...... $175 & Com.
ORDER CLERK, drug exp. $85
SALESMAN, whole. dry goods exp., have own car .... Salary & Com.
HUMMEL BROS. (Agency,) 530 Douglas Bldg.

WANTED— THE VOCATIONAL EMPLOYMENT DEPT. Y.M.C.A., Seventh and Hope sts. is helping many men and boys to secure employment. Fine calls coming daily. Guarantee employment. Ask for C. P. BAKER, Secretary. Office Hours 8:30 a.m. to 12 noon.

WANTED—Do you want a better position or hold the one you have? Then study. Free catalogue on request. 350 courses. INTERNATIONAL CORRESPONDENCE SCHOOLS, 320 Haas Bldg., 219 West 7th st. Phone 62708.

WANTED — Automobile work. Trained and skilled mechanics are in demand; get your training at a RELIABLE and UP-TO-DATE school and shop. You can't succeed with slipshod training or antiquated facilities and methods. Ex-service rates. Y.M.C.A. AUTO SCHOOL, 733 S. Hope. (See Inst. adv.)

WANTED — SECRETARY-STENOGRAPHER, $125.
Experienced BOOK-KEEPER, $125.
BURROUGHS bkpg. machine opr., $100.
Young men asst. book-keeper, $97.50.
EDUCATIONAL EXPERT COMPANY, Suite 704 Haas Bldg. (Agency) Bdwy. at 7th.

WANTED — TRENWITH'S, Santa Barbara, have an opening for an experienced outside drapery salesman. Permanent position. Please give full particulars in your first application.

WANTED—Experienced colored washer and polisher and janitor in garage. Good sleeping quarters if desired. Good wages and fine chance for advancement for an energetic, competent man. 1027 S. GRAND AVE.

WANTED—Two young men, students preferred, 18-20 yrs. of age, for clerical work in large business office Saturdays and Sundays only. Address T, box 186, TIMES OFFICE.

WANTED—Young man to assist with janitor work in exchange for course in secretarial work, stenography, book-keeping or telegraphy. Apply MACKAY BUSINESS COLLEGE, 9th and Main. [illegible]

WANTED—Steady man to help me wash and polish automobiles. Located busy downtown place and I need help. [illegible] See me. 503 HIBERNIAN BLDG. [illegible]

WANTED—Young man to work in store and deliver groceries. Must be pleasing personality and capable of advancement. References required. Apply 555 S. VERMONT.

WANTED—Learn the barber trade and be independent for life; wages while learning. Tuition reasonable. MOLER BARBER SCHOOL, 425 E. Fifth st.

WANTED—First-class ice cream and butter maker for creamery and ice cream factory. State age, salary wanted and experience. YUMA ICE, ELECTRIC & MFG. CO.

WANTED — Men as letter carriers, P. O. clerks, R. M. clerks. We train you at home. Exams. soon. Soldiers, sailors, marines, ½ price. O'BRIEN SCHOOL.

WANTED — Citrus pruner for orchard co. near Santa Ana, $2.75 day & fd.; 2 irrigators, $2 day & fd. MURRAY & READY EMP. CO., 110 E. 2nd st.

WANTED—[illegible] railroad car inspector. Write NO. 540 SOUTH AMERICAN STREET, Stockton, California, for information.

WANTED—Boy with bicycle. Good opportunity for advancement. MR. EBNER, E. W. Reynolds Co., 800 Metropolitan Bldg.

WANTED—Colored janitor. Must also wash and polish not over 4 cars a week. Good sleeping quarters if desired. 1021 S. GRAND.

WANTED—Experienced man, clean vegetables, display fruit stand, 7-10 mornings, $9 week. PICO 3178. Call 7 evenings.

WANTED—Checker for milk box. Married man over 30. Active. Apply to MR. STAHLER, 241 Winston.

I. C. S. STUDENTS: join the I. C. S. Club and protect your job. Ask about it. 320 HAAS BLDG.

WANTED—Barber College tuition. $25. No charge for tools, no limit to term. 324 E. FIFTH ST. (See Inst. adv.)

WANTED—Learn picture acting. Hollywood Studio, 5624 Virginia Ave. Phone 59162. South Hollywood car. See Instruction adv.

WANTED—Middle-aged man as night clerk; must have elevator license; also reference. Apply after 10 a.m., 525½ S. MAIN.

WANTED—CAKE BAKER'S HELPER. Apply PASADENA GROCERY & DEPT. STORE, 141 E. Colorado st., Pasadena.

WANTED—BOY WITH BICYCLE; must be 16. Good wages, steady work. 210 MERCANTILE PLACE.

WANTED—Experienced lumber man to tally and handle lumber; hustler only wanted. 201 N. AVENUE 18.

WANTED—Young man, about 18, to work from 4 to 8:30 p.m. Must know city. Apply MR. PARISH, 612 Wall.

WANTED—Elevator operator. Apply MR. SAINT, 737 S. Hill.

WANTED—Porter for 618 S. SPRING ST. Barber Shop.

WANTED—Single man, travel; proof passing for photographer. MAIN 2072. Apt. 414.

WANTED—Automobile sheet metal worker. Apply DALE & CO., 422 W. 5th, Santa Ana.

WANTED — Learn vulcanizing business in 3 weeks. Teach you right. 110 E. 11TH ST.

Store and Office.

WANTED—Stenographer, $125; hotel book-keeper, $125; bank burroughs book-keepers, $130, $100, $80; two Burroughs book-keepers, wholesale, $100-$125; Spanish translator, $85; touch typist, $20; collector, $100; book-keeper, good, $30 week.
Special positions: Bank auditor; cashier, $150; bank teller, speak Italian; other tellers; adjustment manager, department store experience, $150.
SALES, grocery, Arizona; grocery specialties, candies.
Manager department store; manager cloak, suit; millinery buyer; assistants, ready-wear, various; salesmanager, manufacturing, furniture experience, fine.
MR. WEST (Employment Agency,) Organization Builders, 400 Central Bldg.

WANTED— NIGHT WATCHMAN AND JANITOR, WHITE MAN. MUST HAVE FIRST-CLASS REFERENCES, ONE WHO HAS HAD EXPERIENCE WITH VACUUM CLEANER AND NOT AFRAID OF WORK. IN ANSWERING GIVE PHONE NUMBER. ADDRESS M, BOX 485, TIMES BRANCH.

WANTED— Order clerk in retail lumber yard. Must know different grades of lumber, sash and door terms. Be able to tally lumber. State full particulars as to age, married or single, where have been employed, wages expected.
Address P. O. BOX 574, Santa Barbara, Cal.

WANTED—Junior clerk $700
Salesman, building materials ..... Open
Drug window trimmer $100
Burroughs book-keeper, wholesale $100
Stenographer, rl. est. broker's exper. .. Open
SOUTHWEST AUDIT & SERVICE BUREAU Employment Agcy. 430 Cit. Nat. Bank Bldg.

WANTED — 2 architectural draftsmen, only experienced men familiar with best modern office practice need apply; bring references and examples of work; salary $40 per week; permanent. Business Dept. BOARD OF EDUCATION, 1445 S. San Pedro st.

WANTED—A young man stenographer with number of years corporation experience, as stenographer and general office man; splendid opportunity for bright, ambitious and energetic man, with A-1 firm. Address M, box 312, TIMES BRANCH.

WANTED—CAL. COM. SERVICE. 616 Brockman Bldg., Agcy.
Pur. agt., must be exp. in mining supplies; speak Spanish, Mexico $250
Warehouseman, full charge supply dept., Mexican mine. Speak Spanish $200

WANTED— STENOGRAPHER, $125-$150. A splendid opening for young man with character and executive ability. BUSINESS MEN'S CLEARING HOUSE (Agcy.) 316 Security Bldg., 5th and Spring.

WANTED—In a law office, experienced brief and authority man—a "bookworm," well versed in California law. Address V, box 259, TIMES OFFICE, stating qualifications, experience, etc.

WANTED — TRENWITH'S, Santa Barbara, have an opening for an experienced silk salesman who has a knowledge of window display. Permanent position. Please give full particulars in your first application.

WANTED—Stock boy. UNITED SHIRT & COLLAR CO., 752 S. Los Angeles st.

WANTED—HELP—Male.

Store and Office.

WANTED—
MOTORCYCLE BOY.
STEADY POSITION
WITH EXCELLENT PAY
FOR BOY WITH
HIS OWN MOTORCYCLE
FOR CITY DELIVERY.
APPLY EMPLOYMENT OFFICE,
BULLOCK'S.

WANTED—Window trimmer, clean-cut young man in specialty shop. Must be bright, energetic, willing to work. Best opportunity for right party. References required. Address M, box 310, TIMES BRANCH.

WANTED—Competent newspaper man for inside and outside work on country daily. Permanent position for a satisfactory man. Address T, box 116, TIMES OFFICE.

WANTED—Secretary-stenographer who is familiar with contractors' and industrial machinery. None others need apply. Address R, box 93, TIMES OFFICE.

WANTED—Lumber clerk. Must write a good hand and be quick at figures. State experience, salary wanted. P. O. BOX 342, Station C.

WANTED—Experienced shipping clerk for mechanical supply house. State age, experience and salary expected. Address V, box 274, TIMES OFFICE.

WANTED—Stenographer and book-keeper. State salary expected. Give ref. Address T, box 296, TIMES OFFICE.

WANTED—Young attorney for law and insurance office. State salary. Address V, box 227, TIMES OFFICE.

WANTED—Clerk, young man. Must have delicatessen experience. Good pay. Address L, box 596, TIMES BRANCH.

Salesmen and Solicitors.

WANTED—Stock Salesmen to sell RESERV-OIL CO. Located in the ELK HILLS, Bakersfield, Kern Co., California, the gusher territory near the famous Standard-Tupman lease, which is producing more than one-fourth of all the oil produced in Kern Co. This stock is being rapidly absorbed by people of Bakersfield and vicinity, who realize the advantage of our location. The Standard Oil, Associated Oil, Section 15 Oil Co. and the Universal Oil Co., the most successful operators in the world, are now drilling on either the same, or adjoining section on which our land is located. We want a good, high-class salesman to present our proposition in the territory and to man who we know will go into the proposition with us. Will be in Los Angeles one day only. Apply to W. F. BRAY, room 808, New Rosslyn Hotel, between the hours of 4 p.m. and 9 p.m., Friday, the 8th. After Friday, apply to Bray & Thomas, 2030 Chester ave., Bakersfield, Cal.

WANTED—To gentlemen solicitors of good personality and appearance for the livest real estate Co. in So. California. If you are willing to work we will assure you of success, steady employment, short hours, for which you can make an excellent income. Salary and commission. See MR. SANFORD, Sales Mgr., 9 to 11 a.m., 433 W. 5th st.

WANTED—Salesmen; 4 live wires, new proposition. The men we want must be of sterling character and in $5000-a-year class. Must have A-1 credentials, and of neat appearance. Those who are fortunate to qualify have a splendid future. Salesmen with insurance or stock selling experience preferred, but not necessary. Strictly commission basis; no competition. Apply with references after 10 o'clock, 443 Bradbury Bldg. Ask for MR. JACOBSON. Call, write, or phone 15377.

WANTED — SALESMEN WITH GOOD PERSONALITY BY ONE OF THE LARGEST PUBLIC UTILITY CORPORATIONS ON COAST. LIVE LEADS FURNISHED AND FULL CO-OPERATION GIVEN. THIS IS A PERMANENT CONNECTION AND OFFERS SPLENDID OPPORTUNITY FOR ADVANCEMENT.
APPLY 325 TITLE INSURANCE BLDG.

WANTED—Men are now being interviewed to fill a few vacancies in the local branch of our national sales organization. Applicants to be considered must be over 25 years of age and must be of a type to approach business men. TELEPHONE 62360 for appointment.

WANTED—Live stock salesmen. If you can sell OIL stock in a producing Texas company that has passed all the requirements of the California blue sky laws, I want you. I own the stock myself and can make your services worth while. Call room 435, HAYWARD HOTEL, today and tomorrow, between 11 o'clock and 1 o'clock.

WANTED—Stock salesman to sell block preferred stock in ranch corporation. Investment will bear closest investigation and offers exceptional value. Salary and commission. Will pay well for ability and experience. References to demonstrate these qualities. Address VY, box 46, TIMES OFFICE.

WANTED—If you are a good solicitor I have a proposition to sell shirts on an entirely new idea. Call and see me any morning between 10 and 12. 745 Broadway, Room 301, MR. VAN RANKEL.

No investment required.
WANTED—STOCK SALESMEN. Local industrial, officered by big men, fullest co-operation. New and timely product. A few choice territories open. Sales Manager, MEXICAN AMERICAN SUGAR CORPORATION, 817 Higgins Bldg.

WANTED — Salesmanship, fourth class. John W. Hamilton, famous as a salesmanager and instructor in salesmanship, organizes his fourth class Friday evening, April 8. Call at room 607, Y.M.C.A., or write for tickets of admission. 715 S. HOPE ST. 10822.

WANTED—Three wide-awake men, pleasing personality, good talkers, nothing to sell. No reason why you can't make from $50 to $100 per week. Absolutely best proposition in Los Angeles. From 10 to 11:30 a.m. 606 GROSSE BLDG., 124 West 6th st.

WANTED—Salesmen, 4 live workers for road work to interview merchants, bankers and doctors. $100 a week net easily made by men stung by the work bug. No samples to carry. Nothing to sell. No dull season. 405 I. W. HELLMAN BLDG.

WANTED—Salesman of proven ability to sell product to manufacturers. Car essential. Man must be of highest integrity, neat, forcible, with clean record, and of previous earning capacity over $3000. Applicants interview Friday morning at FACTORY, 5007 Santa Fe Ave.

WANTED— CHAUFFEUR AND CAR. Want man capable assisting heavyweight salesman with his clients. Must be able to interview people and make appointments. MR. WILSON, 406 Pacific Finance Bldg.

WANTED—Salesman to sell Ford cars in territories adjacent to Los Angeles. A hustler not afraid of work can make good money. Every possible help given a man. Must have own car. FRANK J. DORR, Ford Dealer, Montebello.

WANTED—Salesmen, I have the finest proposition for salesmen in Los Angeles. Any live-wire will average his $20 per day. We pay each night. Call ROOM 322 at 320 S. Broadway, from 9 to 12 and 1 to 4 only.

WANTED— SALESMAN To sell motion picture shares on guaranteed, money-back guarantee. 319 PACIFIC FINANCE BLDG., 6th and Olive. 67388.

WANTED — HIGH-CLASS MAN TO INTERVIEW EDUCATORS. THE PROPOSITION IS AN ATTRACTIVE ONE AND HIGHLY REMUNERATIVE FOR THE RIGHT PARTY. J. N. AXT, 302 LISSNER BLDG. 11270.

WANTED—Salesmen to sell Soil Bacteria to farmers. High-class position, pay $100 week up. Must have car. Apply at Laboratory, 323 EAST 12TH, L. A.

WANTED—Solicitor with auto to sell to take orders for the best and lately pat. automatic sprinkling system. 2 patents. Call at 343 N. Main. W. S. BALLERSTETT.

WANTED—We are looking for a high-grade dress salesman. We have popular line of dresses that will make you money. Call 28101 for appointment.

WANTED—Salesman for a conservative oil investment. No stocks, but a ground-floor proposition. Liberal commission with future. MR. WALLACH, 313 Grant Bldg.

WANTED—Salesmen. Several high-class coffee salesmen. Attractive proposition. Call 2 to 3 p.m., 618 CHAMBER OF COMMERCE BLDG.

WANTED—Salesmen to sell simple, attractive inexpensive burglar alarm device. Liberal com. Every house a prospect. Sells itself. Excellent territory. Call 627 BRYSON BLDG.

WANTED—3 experienced stock and bond salesmen. Liberal commission and drawing account. See MR. SWEET, Cavanaugh's Brokerage, 6756 Hollywood Blvd. Holly 260.

WANTED—Electrical salesman. Must be hustler. Wonderful opportunity for right man. S. and H. SERVICE ELECTRIC CO., 5 South Garfield Ave. Phone Alhambra 1116.

WANTED—Salesman making cigar stands, grocery, delicatessen trade, new line; popular demand. Steady repeater. WESTERN FRUIT FLAVORS CO., 218 S. Broadway.

WANTED—Snappy live real estate salesman. One who knows the southwest preferred. Must have car. Plenty of good listings and prospects. 1050 W. VERNON. 799732.

WANTED—Men's shoe salesman, $175 per mo. Must be able to wait on clothing trade. Give age, height, weight, references. Address V, box 47, TIMES OFFICE.

WANTED—Business chance salesman with L. A. Experience. An opportunity to make excellent money. H. WOOD CO., Marsh-Strong Bldg. 66856.

WANTED—High-powered real estate salesman, also business chance man, with cars. MR. LAWLER, 61296.

WANTED—Soliciting salesman, excellent opportunity guaranteed. PHONE 64103, 10 to 11 a.m., 4 to 5 p.m.

WANTED—Young man for outside sales. First-class reference required. BLUEBIRD SHOP, fourth floor Ville de Paris, 7th and Olive.

WANTED—10 salesmen to call upon confectionery, grocery and drug trade. Apply Saturday, 816 ROSE AVE., Long Beach.

WANTED—Man to solicit work, cleaning and pressing, on commission. 2027 WEST PICO.

WANTED—Experienced paint salesman. Good opportunity for good man. City Address L, box 597, TIMES BRANCH.

WANTED—Salesman with car, $50 per wk. and better. Apply 1157 TEMPLE ST. Ask for Mr. Calacob or Mr. Fine.

WANTED—Young man with auto, to do delivery and solicit work for dry cleaning establishment. 414½ N. WESTERN AVE.

WANTED—High-powered real estate salesman, also business chance man, with cars. MR. LAWLER, 61296.

WANTED—I have a good proposition for live salesmen. Apply between 9 and 11, 516 Gibson Bldg.

WANTED—Good real estate salesman with car. Good chance. 6263 S. VERMONT.

WANTED—HELP—Male.

Salesmen and Solicitors.

WANTED—
RELIABLE STOCK AND BOND SALESMEN
TO SELL SECURITIES IN A CORPORATION WHICH WILL BUILD A MODERN THOUSAND-ROOM HOTEL IN THE BUSINESS DISTRICT OF LOS ANGELES.
GALLAGHER, MARCELL & MASON,
SUITE 418 SECURITY BLDG.

WANTED—Men who can sell stock. The Bake-Rite Bakers Corporation offers the best proposition to the salesman. Paying big commission, all common stock. This company is known internationally, doing business throughout the U. S.; also Canada and Japan. Apply ROOM 418, Delta Bldg., 426 S. Spring st.

WANTED— Salesmen to render a service to the public. Can earn $100 per week and better. Call 10 a.m. to 1 p.m. 822 SECURITY BLDG.

WANTED—Salesman to train for salesmanager position for our retail connection. Must be willing to work, to show ability. Car essential. Salary and commission upon assignment. References required. Apply at factory, Saturday morning, 5607 SANTA FE AVE.

WANTED—Salesman. One of the Standard Typewriter Companies has good city territory open for a high-grade salesman capable of earning between $300 and $600 a month. Answer stating qualifications. Address M, box 322, TIMES BRANCH.

WANTED—Salesman for fruit department. Must have A1 references. 500 S. HILL.

WANTED—A promoter who can promote. Address M, box 443, TIMES BRANCH.

Trades.

WANTED—
EXPERIENCED MAN
TO LEVEL BOTTOMS.
SCOUR BREAST HEELS.
134 N. LOS ANGELES ST.

WANTED—Cabinet shop foreman; planing mill. Must be a young man of pleasant disposition, able to command respect and co-operation of men under him. State full particulars of class of work in which experience has been gained. Union or not. Age, married or single, wages expected, etc. Above all, must be energetic worker.
Address P. O. BOX 574, Santa Barbara, Cal.

WANTED—
MEN TO RIVET ON GALVANIZED IRON TANKS. PREFER THOSE WHO CAN SOLDER. APPLY J. F. HOLBROOK CO., 302 N. SAN PEDRO STREET.

WANTED—We have an opening for a husky young man who understands tire changing and tube repairing. Reply in detail, stating age and salary expected. Address L, box 333, TIMES BRANCH.

WANTED — Candy maker, experienced in Creams, Marshmallow, Fudge and bar goods. Permanent position to right party. Good opportunity. Must have best reference. Apply at 301 E. 4TH ST.

WANTED—Pastry baker's apprentice. Good opportunity for advancement for live young man. State age, experience and where last employed. Address L, box 375, TIMES OFFICE.

WANTED—Heavy tank and pipe shop layer-out. Must be experienced. Good wages, steady employment to right man. Address STEEL TANK & PIPE CO., Berkeley, Cal.

WANTED—Printer's apprentice with 2 or 3 years' experience preferred. Good chance to finish trade. Address V, box 225, TIMES OFFICE.

WANTED—First-class carpenter or woodworker. Prefer man with auto body building experience. Steady job. 3767 MONETA AVENUE.

WANTED—First-class architectural pattern-makers and sculptors. Apply HATER-ROTHGER CO., Slauson and Santa Fe.

WANTED—Draftsmen for furniture designing. A-1. Apply RIGHT PEOPLE, INC., 35th and South Hill.

WANTED — Experienced boys to operate punch press and screw machine. 2317 E. 16TH ST. Santa Fe ave. car.

WANTED—First-class woodworking machine men. WESTERN SHOW CASE & FIXTURE CO., 931 E. 31st st., near Central ave.

WANTED—At once, Miller platen pressman. Only first-class man. Permanent. THE PRINTERY, Long Beach.

WANTED—Have you a Ford speedster with torpedo body? See RALPH NELSON, 1708 Talmadge st.

WANTED—An A-1 practical furniture designer. Apply mornings, BLUEBIRD TALKING MACHINE CO., 5607 Santa Fe ave.

WANTED—2 young men to work in plumbing supply house. SHINN-HOLTZ-LYON CO., at Ninth and Santa Fe.

WANTED—5 painters for out-of-town job, 2 months' work. A-1 mechanics only. Apply 950 S. BERENDO, between 5 and 6 p.m.

WANTED—Architectural draftsman at once. Practical and experienced man only. Apply 520 S. WESTERN AVE.

WANTED—Sheet metal workers. RALPH J. CHANDLER SHIPBUILDING CO., Wilmington, Cal.

WANTED—Off presser on pants. 221 W. FIRST ST.

WANTED—Butcher for Kosher meat market. Call 2209-A Brooklyn Ave. D. GROSHER.

WANTED—A watchmaker to work on commission. 1111 SENTOUS ST.

WANTED—Painters. RALPH J. CHANDLER SHIPBUILDING CO., Wilmington, Cal.

WANTED—Plasterer to figure on plastering at 5306 10TH AVE.

WANTED—3 expert finish carpenters, by day or contract. SOUTH 6828-J.

WANTED—Press feeder or pressman. Call 726 W. 6TH ST.

WANTED—Automobile sheet metal worker. Apply DALE & CO., 422 W. 5th, Santa Ana.

WANTED—Non-union compositor. 419 WILCOX BLDG.

WANTED—Non-union linotype operators. 419 WILCOX BLDG.

WANTED—Plumber. Apply 5614 BALTIMORE.

WANTED—Licensed plumber to contract labor on cottage. KEGLEY, 123 Broadway.

WANTED—Good all-around baker, night work, good wages. LANGLEY'S, 942 W. 16th.

WANTED—Presser on ladies' coats. 224 S. SPRING, Room 400.

Hotel, Restaurant, Club.

WANTED—Man and wife, experienced janitor and maid; must have local references and know apartment-house work. Address M, box 325, TIMES BRANCH.

WANTED—Neat elderly man, some knowledge of gardening, handy with tools, for American plan hotel. Apply 726 GARLAND AVE. Main 8784.

WANTED—First-class fry cook. Must be fast and neat. 440 W. PICO.

Professions and Vocations.

WANTED—Musicians for a business proposition. Cornets, trombones, saxophones and drums. Must be A-1. Call at 131½ NORTH BROADWAY, Room 1. Capt. H. J. Thomson.

Farm and Garden.

WANTED—An experienced gardener, three days' work per week. Private residence and grounds. References required. $50.00 per month. Address V, box 252, TIMES OFFICE.

WANTED—Several experienced nurserymen and rose growers. Good boarding place. Apply personally, ROY F. WILCOX & CO., Montebello.

WANTED—HELP—Female.

Miscellaneous.

WANTED—Home work, $30 weekly up; experience unnecessary; everything furnished. Send self-addressed stamped envelope for free particulars. BON-BON CANDYMAKERS CO., Philadelphia, Pa.

WANTED — FRENCH-AMERICAN SCHOOL teaches designing and cutting of all garments for women, men and children for custom-made and ready-made, by the M. Diogot system; guaranteed; day and eve. classes. 145 SOUTH SPRING. (See Inst. ad.)

WANTED—TUCKER'S EMPLOYMENT AGENCY, 211½ W. 2nd. Cook and second, institution, $190, found; chef and pastry woman, $175, hotel, country; working housekeeper, $50; hotel mangle girl, hotel laundry, $60; waffle cook, $18 a week; dishwasher.

WANTED—Night cook, oil fields, $75; waitress, oil fields, $60; 4 waitresses, institution, near beach, $40, fd.; 3 cafe captains, $20 wk. HESS EMPLOYMENT AGENCY 126 W. 3rd, R. 405 Lankershim Bldg., 13671.

WANTED—2 ladies, inexperienced or experienced, to assist office Efficiency Business College for expense money and free scholarship, stenography, book-keeping, secretarial course. 404 DOUGLAS BLDG.

WANTED—Ladies, married or single, government positions. $27.50 weekly. Call at once; no experience necessary. MR. O'BRIEN, 504 Citizens' National Bank Bldg.

WANTED—At Hamburger's, Cashiers. Apply SUPT'S. OFFICE, Third Floor.

WANTED—Make big money at home doing needlework, china transferring, tinting, all or spare time. 440 W. 61ST ST., between 9 and 5.

WANTED—Woman to work with children from 1 to 2 years old. Must have institutional experience. 641 E. 28TH ST. South 5630.

WANTED—Female canvassers for staple article used in every home; something different. For appointment address M, box 316, TIMES BRANCH.

WANTED—5 girls to assist teaching dancing; training free to those with dancing ability. Average pay $1 per hour. Call after 1 p.m. 537½ S. MAIN.

WANTED—Artist, ladies taught fashion drawing and designing by experienced lady artist from New York. Evening classes. PHONE 67388.

WANTED—At Hamburger's, Sales People for Ready-to-Wear Dept. Apply SUPT'S. OFFICE, Third Floor.

WANTED—Experienced girl for assembling work in factory and machine shop. 2317 E. 16TH ST. Santa Fe ave. car.

WANTED—Young girl millinery apprentice. Apply SWELLDOM, 555 S. Broadway.

WANTED—HELP—Female.

Miscellaneous.

WANTED—Cook and upstairs maid, Beverly, $85 and $65; Swedish 2nd cook and kitchen maid, Pasa., $80 and $65; cook and 2nd maid, Pasa., $75 and $65; parlor maid and waitress, Pasa., $75; kitchen maid, Montecito, $70; 2nd maids, etc., $60-$70; children's nurses, $50-$70; housegirls, $50-$80; waitress and chambermaid, resort hotel, north, $45, fd.; laundress, resort, $70 fd. Many other good places. MRS. PATTEN'S EMPLOYMENT AGENCY, room 416, Byrne Bldg., 253 South Broadway.

WANTED—2 waitresses, mining camp, $60, R.&B. Chambermaid, mt. resort hotel, $70.00, R.&B. Waitresses, beach cafe, $16.00 to $18.00 wk. Cook, inst., $75.00, R.&B. Mangle girl, hotel, $50.00, R.&B. Waitress, cafe, short hours, $10.00 wk. Serving girl, cafeteria, $12.00 wk., and floor girl, $12.00 week.
HUMMEL BROS., AGCY., R. 537 Douglas Bldg., 257 S. Spring.

WANTED—Steno-secy., good who co. .. $110
BKPR., full chge., who $100
STENO.-BKPR., rl. est. exp., downtown .$90
STENO., legal or collection exp. $90
LEGAL STENOGRAPHER $100
FIRE INS. TYPIST, local exp. $80
ASSIST. BKPR., references $80
STENO.-SECY., institution, R.&B. and $75
THE PACIFIC AUDIT & SYSTEM CO., Inc. 802 Story Bldg. (Agency,) 6th and Bdwy.

WANTED—Several girls to prepare for CLERICAL OR TYPIST, CIVIL SERVICE position. Also STENOGRAPHER; fine pay and future. Pleasant work. Many openings. See AT ONCE, MISS WILSON, CIVIL SERVICE EXPERT, 630 STOCK EXCHANGE BLDG. (Formerly 620 Roberts Bldg.) (See Inst. adv.)

WANTED—A-1 STENO.-SEC., VERY LIGHT BKPG., choice position, $110-$125, fine future. Legal Steno. $100 or more Lumber Steno., $90. Steno., real estate, $85. Typist, bank, $75. Bank Messenger Girl, $52. Other openings. BETTER REGISTER. F. S. BEAVIS, Agency for "EVERYTHING HUMAN FOR THE OFFICE." Chapman Bldg.

WANTED—Legal STENO. with California experience .... $10[illegible]
STENO. with knowledge bkpg. $86.66
TYPIST-file clerk $75
Asst. BOOK-KEEPER ...... to start $75
EDUCATIONAL EXPERT COMPANY, Suite 704 Haas Bldg. (Agency,) Bdwy. at 7th.

WANTED—Learn hairdressing, marcel waving, hair mfg. LEADER COLLEGE. Est. 12 years. 228 Mercantile Place. (See inst. adv.)

WANTED—Saleslady to sell a high-grade corset. Selected districts. Call 10th floor BRACK-SHOPS.

WANTED—Learn picture acting. Hollywood Studio, 5624 Virginia ave. Phone 59162. South Hollywood car. (See Instruction ad.)

WANTED—Maid for general cleaning. Call 41168.

Store and Office.

WANTED—Book-keeper with at least some shorthand and general office experience for factory office work. One with hardware experience preferred. Only those able to do accurate and permanent work need apply. Advancement to right party. State wages expected and experience, and phone. Address L, box 575, TIMES BRANCH.

WANTED—Steno.-Bkpr., meet public .. $125
Steno-Book-keeper, $0-35 ...... $100
Stenographer, experienced $125
Steno.-clerk, legal experience $75
Steno-clerk, wholesale $75
Steno.-clerk, 24-30, experienced $80
SOUTHWEST AUDIT & SERVICE BUREAU, Employment Agcy. 539 Cit. Nat. Bank Bldg.

WANTED—At once, first-class book-keeper. One who understands corporation books and how to make out reports for the Railroad Commission. Must be thoroughly experienced and have A-1 references. CITY WATER CO., 137 Marine street, Ocean Park.

WANTED—A young lady for stenographic and book work. Must also be capable of making favorable impression on customers in wholesale ready-to-wear establishment. Apply EASTERN APPAREL BROKERAGE CO., INC., 336 S. Broadway.

WANTED — TRENWITH'S, Santa Barbara, have a vacancy in the ready-to-wear department for a very capable saleswoman. Permanent position. Please give full particulars in your first application.

WANTED—Secretarial Course — thorough training given in exchange for part-time work in office. Experience not necessary. Apply MACKAY BUSINESS COLLEGE, 9th and Main. 63193.

WANTED—Educated young woman for clerical work, salary $65; a permanent position with advancement in 60 days if services satisfactory. Address with references, CREDIT DEPT., box 176, Los Angeles.

WANTED—Lady book-keeper, must be thoroughly experienced and be able to take off trial balance; local references necessary, $85 first month; $100 when found satisfactory. Call WARDROBE LAUNDRY, 901 E. 8th st.

WANTED — Book-keeper-stenographer for wholesale lumber business, one having lumber experience necessary. Address L, box 509, TIMES BRANCH.

WANTED — Desirable employment for educated young ladies of good appearance to earn tuition. CALIFORNIA COMMERCIAL COLLEGE, 625 S. Hope.

WANTED—Stenographer, good at figures, $85 per month to start, no half holiday Saturday; permanent. Apply 634 WALL ST. Knowledge of railroad or freight business preferred.

WANTED—Woman to work in laundry booth office, must have experience and give best of references. Apply after 8:30 a.m., WARDROBE LAUNDRY, 901 E. Eighth st.

WANTED—Young lady for clerical position. Must write neat, legible hand and accurate at figures. Good opportunity for right party. Address V, box 277, TIMES OFFICE.

WANTED—Intelligent young woman book-keeper with experience in furniture business preferred. Best references. Call 919 BIXEL ST.

WANTED—Girl to do light sewing and take care of dry cleaning office. 414½ N. WESTERN AVE.

WANTED — Stenographer and book-keeper. State salary expected. Give ref. Address T, box 296, TIMES OFFICE.

WANTED—Lady to work in grocery store. Experience and ref. required. Call 20973.

WANTED—Girl to learn office work. Apply QUALITY LAUNDRY.

Saleswomen and Solicitors.

WANTED—Two lady solicitors of good personality and appearance for a dignified and refined proposition, who have had experience either in selling, taking orders or interviewing people in their homes. Steady employment, pleasant work, short hours, for which which you can make an excellent income. Salary and commission. See MR. SANFORD, Sales Mgr., 9 to 11 a.m., 433 West 5th st.

WANTED—Saleswoman. Our representatives are making from $75 to $125 monthly. Pleasant outside work. Must have attractive appearance and be able to sell and give all or part time. Apply mornings only. 1004 BRACK-SHOPS, 7th and Grand.

WANTED—3 wide-awake women, not under 25, good talkers, pleasing personality. Nothing to sell. No reason why you can't make from $50 to $100 per week. From 1130 a.m. to 1. 606 GROSSE BLDG. 124 W. 6th st.

WANTED—Good-appearing girl, full of pep to close contracts on livest proposition. Must be good convincing talker, with real ability. The right girl can earn above $500 a week. The work is permanent. See manager.
1006-9 WRIGHT & CALLENDER BLDG.

WANTED — Lady solicitor for out-of-town newspaper. Address M, box 374, TIMES BRANCH.

WANTED—Lady agents. Experience not necessary. Good money-maker. Take Temple car to Centennial. 951 COURT ST.

WANTED—Ladies to travel. Good proposition to make money. Call ORIENT CHEMICAL CO., 229 San Fernando Bldg.

Trades.

WANTED—
SASSY JANE.
Experienced Cutters
on Organdy and
Dotted Swiss Dresses.
SASSY JANE MFG. CO.,
746 S. Los Angeles st.
Sixth Floor.

WANTED—FIRST-CLASS MACHINE HEMSTITCHER. DO NOT APPLY UNLESS EXPERIENCED. PARIS EMBROIDERY CO., 727 S. GRAND.

WANTED—HAIR DRESSER to do marcel waving and other work, in a good beach town. Address T, box 127, TIMES OFFICE.

WANTED—At once, finishers on costumes. Call in person—no phone calls—DE MILLE WARDROBE, Lasky's Studio, 1520 Vine St., Hollywood. Holly 2400.

WANTED—Five first-class experienced power machine operators, dresses. Call 224 S. SPRING, Room 423.

WANTED—Lady, thoroughly experienced in cutting and making lingerie. VANITY FAIR, 631 West 7th st.

WANTED—First-class finisher on coats, steady work, good pay. ABRAMS, 114 Pine ave., Long Beach.

WANTED—Hemstitcher and must do plain sewing. Call at DOROTHY SHOP, 6816 Hollywood Blvd.

WANTED—Experienced operator on children's wearing apparel. Good wages. Steady work. 1907 W. 7TH ST. Phone Wilshire 298.

WANTED—Finisher on first-class trousers. 402 GERMAIN BLDG., 224 S. Spring.

WANTED — Bon bon dipper, experienced. Come ready to work. 708 MERCHANT ST.

Household and Domestic.

WANTED—Colored woman, general housework, 2 adults, baby 3 years; hours 9 to 8, one afternoon off per week. Sunday from 4 to 8; only wash a little lingerie, etc. Sleep at home, $50. SO. 5514-J.

WANTED—A capable woman to do general housework. 6 rooms, good home, good wages. 5750 CARLTON WAY, Hollywood. Hollywood car to Van Ness.

WANTED—Woman for housework and plain cooking. PHONE 52712.

WANTED—HELP—Female.

Household and Domestic.

WANTED—Experienced white girl, cooking housework, 4 adults; no washing; best wages. References. Pay car fare. 2005 LA SALLE AVE.

WANTED—Strong, capable girl with references for general housework in family 3 adults. Good wages and good home for right party. CALL 579759.

WANTED—A nursemaid to take care of baby and assist with light housework, 2 in family; wages $35 per month. Call at 1934 EIGHTH AVE. Wilshire 144.

WANTED — WOMAN TO ASSIST WITH HOUSEWORK AND CARE OF TWO CHILDREN. GOOD HOME AND WAGES. LOCAL REFERENCES REQUIRED. 577441.

WANTED—To let, room and board for middle-aged woman for help with housework, about four hours daily. Can bring room-mate if desired. 2951 S. BROADWAY.

WANTED—Young refined white woman, experienced, to care for 1-year-old child and mother and part of upstairs work. References. C. S. preferred. 500638.

WANTED—Reliable experienced young woman for cooking and general housework, maid's room and bath, on first floor, good home, good wages. PHONE 57195.

WANTED—A white girl or woman to assist with housework and care of children. Apply room 617 BLACK BLDG. Wages $50 per month.

WANTED—Refined middle-aged lady housekeeper for two gentlemen. In answering state wages expected. Address Box G, TIMES OFFICE, Glendale.

WANTED—Maid, general housework, 2 adults in family, no Sunday dinner; local reference required, $50 a month. Call 515 BEVERLY DRIVE, Beverly Hills.

WANTED—Housekeeper by adults, Christian preferred, about 30 years old, comfortable home, no salary; light work. P. O. box 135, WILLOWBROOK, Cal.

WANTED—Reliable white woman for general housework; experienced with baby; highest wages. Call 4855 ELMWOOD AVE., mornings. Western ave. car. Fare refunded.

WANTED—White woman for housekeeper and to assist with 2 children, baby's washing. Good home, good wages. Local references required. PHONE 567813.

WANTED—Girl for cooking and downstairs work, in family of 2 adults and 2 children; no laundry; $60 a month. Call COLORADO 4515.

WANTED—Woman between 25 and 35 years old for housework in Jewish family. No cooking or washing. Wages $30 month. No objections to nationality. 41501.

WANTED—Competent white maid, general housework, wait on table, 3 adults, 1 boy. No laundry, Wages $60. 568002. 128 SOUTH MANHATTAN PLACE.

WANTED—White girl for light housework, 3 in family, 6-room bungalow, no washing or ironing, $40 per month. 4817 ROSEWOOD AVE. Holly 4032.

WANTED—By chauffeur, drive any make car or light truck. Prefer something permanent. J. R. KELLY. 62494.

WANTED—Nursery governess to care for and teach two girls, aged 8 and 10; wages $75. PHONE 56169.

WANTED—Reliable experienced white woman for cooking and general housework. PHONE 560294.

WANTED—Mother's helper, work two months at beach then city. Public Employment Bureau, TAJO BLDG., Broadway at First.

WANTED—Girl, 16, living home, to take care of baby spare time. Call room 714 TRINITY HOTEL.

WANTED—Woman or schoolgirl, care child afternoons in hotel. No Sunday. $5 week. MRS. PARISH, West 6932.

WANTED—Woman for general housework. No washing. Three adults in family. 218 WEST AVENUE 56. Yellow Garvanza car.

WANTED—Maid for general housework. Must know how to cook and do general work. PHONE 72706 9 a.m. to 2 p.m.

WANTED—Girl to make herself useful around cloak and suit shop. Apply BELLER CO., Inc., 618 S. Spring.

WANTED—First-class millinery maker. Apply SWELLDOM, 555 S. Broadway. Millinery department.

WANTED—Experienced finisher on pants, coats. WESTERN COSTUME CO., 908 S. Broadway.

WANTED—Reliable person to assist with housework and sleep home nights; 4-room bungalow. 117 S. ST. ANDREWS PL. 567962.

WANTED—Experienced woman for general housework in family of 3. Must furnish references. Call 75601.

WANTED—Competent maid for general housework. Must be good cook; 2 in family; small flat, references. Call 567403.

WANTED—Reliable white girl for general housework. Wages $40. 560235. 680 S. WESTERN AVE.

WANTED—Maid for general housework and cooking. $40. No laundry. Small family. 71234.

WANTED—Scandinavian cooks, maids, house-girls. Call SWEDISH AGENCY, 101½ S. Broadway.

WANTED—Housekeeper, middle-aged woman, must be good cook. Country. 4 adults. MAIN 5479 or 559208.

WANTED—Lady for light housework. References exchanged. WILSHIRE 5561.

WANTED—White girl for housework, bungalow. Good home. Wil. 2566. 705 IROLO.

WANTED—Girl for general housework. Home nights. PHONE 597365 or 61353.

WANTED—Girl to help around the house. Call SOUTH 5908-J.

WANTED—Competent girl for general housework. 218 N. ST. ANDREWS PL. 567263.

WANTED—Neat lady. Light housework and mending. 1702 SAN PEDRO ST.

WANTED—Girl to assist with housework. 325 N. RIDGEWOOD PLACE.

Hotel, Restaurant, Club.

WANTED—Girl for chamberwork, $35, room, board and laundry. THORNYCROFT SANITARIUM. Phone Glendale 70.

WANTED—Cafeteria cashier, lady cook, serving lady. Pleasant surroundings. 1329 W. 7TH ST.

WANTED—Cook for institution. Apply 518 MARSH-STRONG BLDG.

WANTED—2 experienced waitresses. K. & B. RESTAURANT, 970 S. San Pedro st.

Professions and Vocations.

WANTED—Young women between ages of 18 and 30 to train as nursery maids. Small salary paid during training. Apply for information to MISS O'BRIEN, Castelar Creche, 818 Castelar st., by letter, or Phone 11290 between hours of 2 and 5 p.m.

WANTED—Experienced nurse for sanatorium work. Apply 431 N. NORMANDIE PLACE. Take Heliotrope car to Rosewood. Walk west 4 blocks.

WANTED—Two graduate nurses, right away. General duty. Write or phone FRANCIS HOSPITAL, Napa, Cal.

WANTED—Instruction in geometry in exchange for first-class dentistry. Address V, box 256, TIMES OFFICE.

WANTED — Graduate and undergraduate nurses for hospital duties. See MRS. IOLA PIERCE at 1028 S. Hope.

WANTED—HELP. Male and Female.

Miscellaneous.

WANTED—Man and wife, experienced in orchard ranch work, to take charge of 16-acre fruit ranch, man must be able to milk, handle team, etc.; woman to help with housework and cook for three children in absence of owners; furnished house, milk, eggs, vegetable garden, etc., furnished, and $100 per month to start. HARRY KNOX, 723 S. Hill st.

WANTED—Good amateur with car for road show. Address R, box 113, TIMES OFFICE.

Investment Required.

WANTED—Willing workers for cafeteria to invest approximately $1000 with corporation in Broadway cafeteria; also get good position with best of pay. Apply at office 427 BRYSON BLDG., N.W. cor. 2nd and Spring sts.

WANTED—Elderly man that likes animals, join me starting goat dairy, have city location and stock, small investment required; board and room for other services. Address M, box 317, TIMES BRANCH.

WANTED—Lady or gentleman with $500 to help put on tent show. Have nearly everything but need some cash. Address T, box 172, TIMES OFFICE.

WANTED—Invest, required, useless refrigerator, small cost to make. Big returns. Territory open in Cal. and other states. Demonstration 136 WEST PICO ST.

Instruction Course.

WANTED—Ladies, learn fashion drawing from experienced New York lady fashion artist and designer. Evening classes. PHONE 67388. (See inst. adv.)

WANTED—Miller's Hollywood School of Secy. Gregg Shorthand, Touch Typewriting Bus. ENGLISH, FILING, $20 MONTH. 1645 La Brea, corner Hollywood Boulevard.

WANTED — Ragtime piano and saxophone playing taught in 10 to 20 lessons; write for information. CHRISTENSEN SCHOOL, 736 S. GRAND. 62562.

WANTED — Girls to learn marcel waving, hairdressing, dyeing, hennapacks, hair mfg. FLORENTINE COLLEGE, 227 Mercantile Pl.

WANTED—Commercial Experts' Training in GROSSE BLDG., Sixth and Spring.

WANTED—MISS RUTH WILSON, Civil Service Expert, 630 Stock Exchange Bldg.

WANTED — Get started right. Visit Y.M.C.A. AUTO SCHOOL, 733 S. Hope.

WANTED—Men to prepare for acctg. positions. W. W. BABCOCK, 524 Title Ins. Bg.

WANTED—MISS RUTH WILSON, Civil Service Expert, 630 Stock Exchange Bldg.

WANTED—U. S. Tractor, Auto & Engineers Exchange, 154-56 N. Los Angeles st.

WANTED—Learn picture acting at Hollywood Studio 5624 VIRGINIA AVE. Ph. 59162.

WANTED—The barber business taught right. MOLER BARBER COLLEGE, 429 E. 5th.

WANTED — Men and women. Gov. clerks. O'BRIEN SCHOOL, 504 Cit. Nat. Bk. Bldg.

WANTED—Learn more, earn more. International Cor. Schools, 320 HAAS BLDG.

WANTED—Practical auto and tractor course. N.A.S., 800 S. Figueroa. Catalogue free.

WANTED—Learn beauty culture. Leader College, estab. 12 yrs. 228 MERCANTILE PL.

WANTED—Costume designing, day and eve. FRENCH-AMER. SCH. 510 Bryson Bldg.

WANTED—AMERICAN BARBER COLLEGE, Tuition $23. Tools furnished free. 324 E. 5th.

EMPLOYMENT AGENCIES.

WANTED—Alexander's Agency, efficient help. 427 CENTRAL AVE. Pico 2890.

WANTED—We furnish all kinds of labor. Call 21916. 1544 NEWTON ST.

WANTED—SITUATIONS, Male

Miscellaneous.

WANTED—Janitor work, experienced colored man. Address M, box 368, TIMES BRANCH.

WANTED—SITUATIONS, Male.

Miscellaneous.

WANTED—A job American Jew, single, age 30, mechanically inclined, some stock room experience, checking goods, getting orders; wages no object; opportunity to learn, stick, advance by my efforts, judge me by my work and deeds; not afraid of long hours or hard work; am not the kid glove variety sort. Address T, box 28, TIMES OFFICE.

WANTED—Chance to work to limit helping build business, strong on sales promotion and advertising; good correspondent; 35; well-bred, educated, poised, possess initiative and imagination, know Mexico. Address T, box 135, TIMES OFFICE.

WANTED—Position as superintendent or foreman with construction company, many years' experience in the building line, can furnish the best local recommendations. Ph. 579824.

WANTED—A male nurse with long experience with invalids and mental cases would take a case at patient's home or sanatorium. Address T, box 134, TIMES OFFICE.

WANTED—Married man, 45 years, handy all around, in and outside. Wants position day or whole. Reference. R.F.D. 2, box 188, COMPTON, CAL.

WANTED—Handy man, understands steam or gasoline boiler, wants work hotel, apartment-house or office building; JAMES HEFNER, 525 Banning st.

WANTED—Trees fallen and sawed in lengths by power machine. Contract work. Call West 5075 ask for MR. CRANE. 1121 S. Bronson ave.

WANTED—Young man desires employment afternoons, Saturday; office experience; or outdoor work; can drive. Lincoln 1221, MR. WOLFORD.

WANTED—Private secretary-chauffeur; young man from East. Three years' experience. Furnish best references. WEST 4597.

WANTED—A-1 credit man or collection manager. A bear on collections. Best offer accepted. Address V, box 43, TIMES OFFICE.

WANTED—By young, ex-service man with disabled hand, work of any kind. References given. WIL. 3681.

WANTED—Engineer and machinist (licensed,) have had charge of large steam plants. Address R, box 101, TIMES OFFICE.

WANTED—Chinese schoolboy wants position in private family. 518 N. LOS ANGELES ST. William Chan.

WANTED—Work, any kind. What have you? Responsible, steady; office experience. 57540.

WANTED—Position by experienced licensed elevator operator. Address BOX 71, Station C, Los Angeles, Cal.

WANTED—Active man, handy with tools, wants work, anything, steady or temporary. Address S, box 263, TIMES OFFICE.

WANTED—Light work by elderly man, handy with tools, permanent. Address T, box 227, TIMES OFFICE.

WANTED—Experienced waiter wants job in private family or as butler. SO. 2555-W.

WANTED—By colored man with experience, job in garage, porter or helper. WIL. 403.

WANTED—Colored man wishes position as porter or Ford driver. 16809. CROCKETT.

WANTED—Temporary work for a month. Address M, box 401, TIMES BRANCH.

Store and Office.

WANTED—Mechanical draftsman, experienced, seeks permanent connection with well established concern or new enterprise. Several years with automobile, tractor and other companies. Would start out in any capacity in any branch of manufacturing. University graduate, 35. Address M, box 582, TIMES BRANCH.

WANTED — EXPERIENCED PRODUCTION MAN AND COST ACCOUNTANT OPEN FOR PERMANENT ENGAGEMENT. PARTICULARLY SUCCESSFUL RECORD AND UNUSUAL REFERENCES. INTERVIEW BY APPOINTMENT. ADDRESS V, BOX 272, TIMES OFFICE.

WANTED—Stenographer, refined, well-educated, trustworthy young man desires position with chance for advancement. Best references. Address M, box 356, TIMES BRANCH.

WANTED—Secretary. Refined, well educated young man desires position. Competent to take charge private affairs. Best references. Address M, box 391, TIMES BRANCH.

WANTED—Young Japanese man, industrious and willing, wants work in store, office or apartment-house; do any kind work. 637 W. WASHINGTON ST. Phone West 7130.

WANTED—Accountant, thoroughly experienced, wishes part time book-keeping or office work. Address V, box 143, TIMES OFFICE.

WANTED—Receiving clerk (assist shipping or office assistant.) Willing worker. Good references. Address M, box 306, TIMES BRANCH.

WANTED—Have your office and accounting methods put right at small expense. CHESHIRE, Expert P. A., 62580, 404 Douglas Bldg.

WANTED — Competent book-keeper-accountant desires position. Full charge or assist. Reasonable salary. Phone Glendale 276-J, MR. YOUNG.

WANTED—Reliable accountant, book-keeper, wants spare-time work, few hours daily. Address T, box 119, TIMES OFFICE.

WANTED—Book-keeper, experienced, married, would like few hours' evening work. WIL. 3238.

WANTED — Young man would like book-keeping or clerical work part time while completing business course. 62634.

WANTED—Book-keeping in spare time, moderate charge. MOLL, 8217 Montclair, 71821.

WANTED—Reliable young man wishes position office or store. Phone BDWY. 1398.

Salesmen and Solicitors.

WANTED— Salesman with car, now connected with large wholesale food products house desires to make a change. Address T, box 159, TIMES OFFICE.

WANTED — Auto salesman wants position; married, 12 years' experience in driving, repairing and selling. Phone MAIN 2780, Room 16.

WANTED—Salesman with 10 years' successful selling record plus good auto, seeks opening. Address M, box 489, TIMES BRANCH.

WANTED—A1 selling proposition by capable salesman, full of pep, city or road, salary and commission. Address M, box 314, TIMES BRANCH.

WANTED—Stock salesman wants clean-cut local proposition. No oil. Address V, box 146, TIMES OFFICE.

Trades.

WANTED—By reliable mechanic, 8 years' experience, can furnish good recommendation, driving or taking care of a string of cars. Address T, box 171, TIMES OFFICE.

WANTED—Rotary driller, 6 years' experience, wants work, have drilled wells in four States; would put money in right kind of proposition; could see me from 10 to 4 at 539 E. FIFTH ST., room 8.

WANTED—Painter and paperhanger, skilled mechanic, permanent resident, enameling, tinting, finishing, wages reasonable. J. C. COYLE, Broadway 4247.

WANTED—Cylinder pressman, experienced on black and color work. Non-union. Will leave town if necessary. Address V, box 142, TIMES OFFICE.

WANTED—Cook, first-class on meats and pastry, open for position, club, hotel or cafeteria, address OSCAR GROSS, 1028 Santee.

WANTED—Carpenter work at low cost, or will take charge. First-class foreman. PHONE 26227, between 6-8 p.m.

WANTED—A-1 watchmaker wants steady position. Address T, box 122, TIMES OFFICE.

WANTED—By printer, city or country, "PRINTER," 745 S. Flower, Bdwy. 5144.

WANTED — Machinist wishes position, 12 years' experience. R. SHERMAN, West 699.

WANTED—By all-around A-1 baker, handle small shop. WIL. 2841. WEESNER.

WANTED—Job, brick mason and plasterer. Call 2616 HOOPER AVE.

Chauffeurs, Teamsters, Etc.

WANTED—By first-class Japanese chauffeur, 10 years' experience with Packard, Pierce, Locomobile, Cadillac, Marmon; know city and country roads; very careful driver; keep car in perfect condition. 61078. SATO.

WANTED — Young man, experienced driver, with garage experience, wishes position of driving and taking care of car for tourist. References., Box 156, TIMES OFFICE, Pasadena.

WANTED—First-class Japanese chauffeur wishes position with private family. 5 years' experience with Locomobile. Best reference. Address V, box 136, TIMES OFFICE.

WANTED—Experienced Cadillac and Packard driver wants position. Will go anywhere. Has crossed country three times. Best of references. PHONE PICO 1386, Room 61.

WANTED—By competent chauffeur, married, 7 years' driving high-grade cars, work by hour, day, week; good references. Price reasonable. Phone F. S. MORGAN, Bdwy. 5462.

WANTED—Thoroughly experienced chauffeur wants position with private family, knows city and can furnish references. Call SO. 886-R.

WANTED—Situation, chauffeur, Chinese, has many years' experience with Packard, Pierce Arrow and Cadillac, would like position with private family. Phone SOUTH 2091.

WANTED—Position by expert chauffeur, just drove through from Colorado; any make car. Address R, box 77, TIMES OFFICE.

WANTED—Colored man wishes work as janitor or chauffeur and butler. 843½ NAOMI ST. Phone 13792.

WANTED—Chauffeur wants steady position, experienced on best cars, knows city and roads, mechanic, good reference. PH. 20609.

WANTED—Contract for 1-ton Ford truck, delivery or hauling. 20609.

WANTED—By middle-aged man, work on farm near by, or with gardener. 558027.

WANTED—By chauffeur, young, willing, reliable, do other work. Phone MAIN 1095.

WANTED—By expert professional chauffeur, high-class local refs. Phone 12639.

Hotel, Restaurant, Club

WANTED—Manager-steward is open for position. Capable of taking charge of hotel, restaurant or clubhouse. Can show results. Address H. F. H., 1142 S. GRAND. Phone 11489.

WANTED—First-class eastern head waiter wants position in resort or year round hotel, can furnish A1 references. Address T, box 126, TIMES OFFICE.

WANTED—Man 30, single, handy position as porter, hotel, club or private. Address V, box 249, TIMES OFFICE.

WANTED—Cook wants position in city or country, small hotel or restaurant. Address R, box 82, TIMES OFFICE.

WANTED — Position, good man, cook in boarding-house, small hotel, ranch. Address R, box 111, TIMES OFFICE.

WANTED—Food checker with A1 references wishes position in hotel, club, cafe. Address M, box 407, TIMES BRANCH.

WANTED—Job, exp. apt.-house janitor, colored. BOYD, Bdwy. 5504, 1424 E. 14th st.

WANTED—SITUATIONS, Male.

Professions and Vocations.

WANTED—Drug clerk, registered, wants position. Address DRUGGIST, postoffice box 1402.

Farm and Garden.

WANTED — Orchardist of 17 years' experience in California, is open for employment and management of ranches generally. Knows how to plant trees that will grow and mature, with or without blasting. Land cleared. Address T, box 143, TIMES OFFICE.

WANTED—$80 per month, middle-aged man, watchman or caretaker, private estate or institution, or will herd goats. Will bach. Reliable and responsible. Reference. Address M, box 586, TIMES BRANCH.

WANTED — Gardener, trained in France, Spain, California, is open for engagement; American, single, only first-class place considered. Address R, box 116, TIMES OFFICE.

WANTED—To care for fruit farm, 30 years' successful experience. Call or address 3111 GRIFFITH AVE.

WANTED—Few more lawns to care for between Lake and Bonnie Brae, 7th and 9th. JOE PRENDERGAST, Bdwy. 3138.

WANTED—Japanese, experienced gardener, wants situation by month or day, guarantee work. 1042 BERENDO. 71909.

WANTED—By refined southern lady, position as companion or housekeeper. Address V, box 284, TIMES OFFICE.

WANTED—By gardeners and farmers, competent Swedish men. PHONE 12639.

House Servants, Caretakers.

WANTED—Situation young Japanese, as a school boy in small family. S. HORIUCHI, 62829.

WANTED—Good Japanese boy desires position, housekeeper in small family, steady place. 625½ S. OLIVE ST. 11916.

WANTED—Young Japanese boy, position general work. 515 E. FIRST ST. Phone 19292.

WANTED—Position as schoolboy, Japanese, in small family. 12708.

WANTED—Position by Japanese, cooking and to drive automobile. Best reference. 69309.

WANTED—Japanese schoolboy position in family. Call after 6 p.m. 31576.

WANTED—Japanese schoolboy wants position in family. BOYLE 4903.

WANTED—Window cleaning, general housecleaning and floor waxing. 41384.

Carpentering, Paperhanging.

WANTED — Carpentering, painting, cement, plastering and repair, day or contract. None better. WEST 5328.

WANTED—PAINTING, DECORATING, paperhanging and tinting done, reasonable. Ph. SOUTH 1832.

WANTED—Carpenter, mason work, day or contract; write 8538 W. 75TH ST. Will call and figure work.

WANTED—HOUSE PAINTING, TINTING, $3 PER ROOM. MY WORK IS BETTER THAN A BANK NOTE. 77981.

WANTED—Bit. building & remodeling, expert on alterations & changes of any kind. HOLLY 3064 or 75188, after 6 p.m.

WANTED—BRANDON BROS. want painting, paperhanging, tinting, plaster patching. We do our own first-class work. Low rate. 269495.

WANTED—Painting, tinting, paper hanging, reasonable. City or country; references. BOYLE 4268.

WANTED—Painting, tinting, paperhanging. No job too small. Satisfaction guaranteed. 61593.

WANTED—Painting and decorating my specialty. Interior and exterior. CLYDE RICKETTS 52511.

WANTED—Experienced carpenter wants work, has $500 to $100 to invest. J. G. JOHNSON, 6025 Melrose ave.

WANTED—Painting, tinting, plaster, cement patching. Large or small jobs. SO. 4442-J.

WANTED—Painting, tinting, paperhanging, roof repairing; work guaranteed. 11903.

WANTED—Tinting, painting and paperhanging. Absolutely guaranteed. 19484.

WANTED—Painting, Tinting, Paperhanging. Samples shown. BDY. 4165. Call CLIPSON.

WANTED—Two painters. Call us to hear our low prices. VERMONT 6120.

WANTED—All-around carpenter wants work or small contracts. PHONE 53796.

WANTED—Carpenter jobbing, $6, or contract. We hurry. 16811.

WANTED — PLASTERING, REPAIRING DONE. PHONE BROADWAY 1201.

Day Work.

WANTED—Day work by experienced Japanese, gardening, housework. Call 21788 after 5 p.m.

WANTED—House cleaning, floor polishing, by handyman with references. GREENWOOD, Bdwy. 492.

WANTED—Housecleaning, rugs, windows, floors by exp. Englishman. BLAKELOCK, Main 1289.

WANTED—Gardening, lots cleaned, fence built, trees removed; odd jobs. VER. 597.

WANTED—Man wants house cleaning by day or contract. Call 21916.

WANTED—By gardeners and housecleaners, competent white men. Ph. 12639, M. 1095.

WANTED—General housecleaning; good work, reasonable. MR. YORKE, Bdwy. 1810.

WANTED—An experienced house cleaner, colored. WILLIAM SMITH, Phone Main 5519.

Repairing, Cleaning, All Kinds

WANTED—Window and house cleaning, prices reasonable. HAMILTON, 20487.

WANTED—For general house and window cleaning, wax and floor polishing work, guaranteed, call MR. W. P. GEORGE, Main 8668.

WANTED—Situations, Female.

Miscellaneous.

WANTED—Young lady desires light stenography; slight experience, meet public, own Underwood typewriter; small salary to begin. Phone Friday between 9 a.m. and 12. 67499.

WANTED—Young English lady wants position as companion to lady traveling abroad. Would look after children. Nursing experience. Box 155, TIMES OFFICE, Pasadena.

WANTED—By widow, position caring for children, office work or companion evenings. Address M, box 420, TIMES BRANCH.

Store and Office.

WANTED—Young lady stenographer, book-keeper, experienced plumbing, heating also electrical, desires permanent position; capable handling all work small office. References. PHONE 26487 mornings 8 to 12.

WANTED—By lady with long experience, position in first-class cigar and tobacco firm; understands blending, counter sales, also window dressing. Address M, box 304, TIMES BRANCH.

WANTED—Occupation by attractive young lady, as cashier, office assistant, switchboard operator or in doctor's office. One year with local telephone company. Address M, box 398, TIMES BRANCH.

WANTED—Young lady, University education, desires office work; capable managing office and handling correspondence. No shorthand. Good references. Address L, box 490, TIMES BRANCH.

WANTED—Young lady of ability desires position as comptometer operator, 5 years' experience in wholesale hardware and dry goods. Can handle inventory reports and pay roll work. Call 53946 after Sunday.

WANTED—Thoroughly competent book-keeper and stenographer desires position. Excellent references. Address V box 228, TIMES OFFICE.

WANTED—YOUNG LADY, THOROUGHLY EXPERIENCED milliner, desires position saleslady or workroom. Address M, box 484, TIMES BRANCH.

WANTED—Capable, experienced book-keeper and stenographer wants position country. Best local references. Address V, box 250, TIMES OFFICE.

WANTED—By general secretary, 9 years' experience, sales and purchasing departments, permanent position with reliable firm. Salary $30 a week. BDWY. 5783.

WANTED—Position by telephone operator capable of handling a busy board. Also typist work. LINCOLN 3583.

WANTED—Experienced stenographer desires position advertising, publishing or automobile office. PHONE 556015.

WANTED—Young lady stenographer wishes position; 1½ years' experience. WEST 2444.

WANTED—Position, experienced book-keeper, stenographer, familiar general office routine, C. S. preferred. 554713.

WANTED—By College graduate, stenographic position offering advancement. Call SO. 1122-R.

WANTED—Position, comptometer, switchboard and typing. Address T, box 183, TIMES OFFICE.

WANTED—By A-1 book-keeper-typist, capable taking full charge, 10 years' experience, local ref. BROADWAY 8870, RM. 418.

WANTED—Position by A-1 millinery designer. Address M, box 92, TIMES OFFICE.

WANTED—Typist, some shorthand, wants work, half days. Small compensation. 62580.

WANTED—Excellent practical nurse, ready for another case, $25 week. WEST 376.

WANTED—Cashier wants work, can give references. 24504.

WANTED—Position as maid in any kind of an office. SO. 1907-J.

WANTED—By typist, position in office, doctors or dental preferred. WEST 4097.

WANTED—Book-keeping, auditing by hour, day, week or month. PHONE 55080.

Nurses.

WANTED—Graduate nurse wishes care of male patient. Chronic case preferred. Reasonable salary. MRS. WEISS, Main 6807, Room 88.

WANTED—Good nurse, long experience, any case, permanent preferred. No objection to country. NURSE, Room 19; Pico 1401.

WANTED—Position as nurse or housekeeper by American lady. MISS GUIO, 901 E. 40th street.

WANTED—Sit. by good nurse, housekeeper, companion, for aged or invalid person. Address M, box 408, TIMES BRANCH.

WANTED — Practical nurse would accompany family with children to Chicago. Phone BROADWAY 2084.

WANTED—Young undergraduate nurse with office experience wishes position in doctor's office. Address V, box 187, TIMES OFFICE.

WANTED—By infants' and children's nurses, finest refs. Ph. 12639, or MAIN 1095.

WANTED—By practical nurses, competent, reliable, any case. Ph. 12639, MAIN 1095.

WANTED—Practical nurse wants care of invalid or semi-invalid. $25 week. 53195.

Housekeepers, Domestic, Cooks

WANTED—Colored woman wants general housework in small family. Or day work. 1200 E. 25TH ST., cor. Naomi, Flat No. 3.

WANTED—General housework; good cook and experienced and competent white woman. Address V, box 276, TIMES OFFICE.

WANTED—Situations, Female.

Housekeepers, Domestic, Cooks.

WANTED—Housework, including plain cooking by intelligent, conscientious young woman, paying at least $50 above board and room, and nights free to attend commercial school. Local references. DOROTHY BRADSHAW, Woman's Hotel, Telephone 10981.

WANTED—Refined woman who is capable of taking full charge of home wishes position as housekeeper or house-mother for movie actress or actor. Best of references. PHONE 799191.

WANTED—English lady seeks position as housekeeper to two gentlemen or widower; children not objected to; country or town. Best references; no phone. MRS. TURNER, 1484 W. 23rd st.

WANTED—Position as companion or help with housework with nice couple or elderly lady by young woman, come from cultured people. References. Address R, box 100, TIMES OFFICE.

WANTED—Middle-aged English lady wishes position as housekeeper in gentleman's home. Address T, box 294, TIMES OFFICE.

WANTED—By young widow with boy 18 months old, cooking, sewing or general, or cook for 8 or 10 men; good cook, neat, willing and reliable; go anywhere. 742 E. 52ND ST., city.

WANTED—Middle-aged lady, unincumbered, wants situation as housekeeper in gentleman's home. Address T, box 165, TIMES OFFICE.

WANTED—Young girl wants to assist with light housework or take care of child in C. S. home. Address V, box 257, TIMES OFFICE.

WANTED—By colored woman, position from 1 to 6 in afternoon; plain cook, 1 meal, take care of children; no Sunday work. MAIN 1040.

WANTED — By experienced hotel woman, housekeeper position; no objection leaving city. Address MRS. S. FLORENCE, P. O. Pasadena, Gen. Del.

WANTED—An elderly woman wants light work in N. BROADWAY, $10.00 per week. Inquire at 201 N. BROADWAY, Temperance Temple. Phone 65808.

WANTED — Housekeeper, refined, executive ability, desires engagement in quiet family. Address T, box 157, TIMES OFFICE.

WANTED—Young widow with boy 4 years desires position as housekeeper in gentleman's home. VER. 6610.

WANTED—By expert cooks, second maids, nurses, chauffeurs. Phone 12639. MAIN 1095. Swedish agency.

WANTED—Good chambermaid wishes position, reliable girl with references if required. Good wages, PHONE 13031.

WANTED—By neat girl, position as a maid. 62870.

WANTED—Position as housekeeper for gentleman with motherless children. PH. 39712.

WANTED—Business college student will assist light housework for tuition. 62880.

WANTED—Housekeeper wants position in hotel or apartment home. PHONE 64728.

WANTED—First-class colored chambermaid wants work. Call VER. 1929.

WANTED—By colored girl, few hours' work, morning or evening meal. VER. 5811.

WANTED—Colored lady wants general housework for adults only. 63705.

WANTED—Position by experienced colored chambermaid. MAIN 2684, room 215.

WANTED—Castilian girl wants position second maid, good references. PH. M. 9461.

Dressmakers and Seamstresses.

WANTED — Dressmaker and designer from East, out by day; making over gowns and suits a specialty. WIL. 4380.

WANTED—English lady desires dressmaking by day. Suits specialty. $3.50 day. MRS. CORAH, 741 Aldine st.

WANTED—Dressmaking, summer frocks, afternoon and evening gowns; also remodeling. Reasonable. 919½ BIXEL, Broadway 8019.

WANTED—Comp. dressmaking, artistic design, remodeling. $4.75 day. 65184, Apt. 5.

WANTED—Dressmaker, colored, wishes sewing by day. $3.50. Call SO. 1738-W.

WANTED—Dressmaking by the day. Phone PICO 571. Apt. 48.

WANTED—Work by day, by experienced dressmaker. Phone WEST 5878.

Professions and Vocations.

WANTED—SCENARIO WRITERS. Will devote evenings in taking notes and typing your ms. Call HOLLY 1143.

WANTED—Young woman pianist desires position in orchestra. VERMONT 5681.

Day Work and Laundresses.

WANTED—Laundress, A-1, wants laundry to take home, silk shirts and ladies' handmade articles carefully done. 100 S. NORMANDIE. Phone 75186 MRS. BARTON.

WANTED—Japanese girl wants work by the day, Housecleaning or laundry. Tuesday Thursday, Saturday. PHONE 19618, Apt. 4.

WANTED—Washing, ironing, cleaning by white women. PHONE 12639, or Main 1095.

WANTED—Laundry to take home by A-1 laundress; ladies' hand-made articles and shirts carefully done. 75051.

WANTED—Neat colored girl wants half-day work by week or work in studio. CALL 23973.

WANTED—By colored woman, laundry to bring home. Silk shirts and fine laundry a specialty. SO. 6001-J.

WANTED—Neat young colored girl wishes half or whole day's work by the week. No Sundays. SO. 2854-W.

WANTED—Reliable colored woman wants work by week or day. 20192.

WANTED—Colored laundress wants day's work. BROADWAY 7351.

WANTED—Exp. white laundress, extra good house cleaner, quick, willing worker. 41274.

WANTED—Lace curtains to launder at home, 35c pair. 29185.

WANTED—By first-class colored laundress, work Wed. and Thurs. BROADWAY 8485.

WANTED—Day work by first-class colored laundress. 21474.

WANTED—By colored girl, half day work or laundry to take home. SOUTH 4686.

WANTED—Work by competent laundress with reference. Call WEST 6630.

WANTED—Half day's work by the week. Call evenings. BROADWAY 1521.

WANTED—Day's work by the day or hour. Call 28484.

WANTED—By first-class colored laundress. 16809.

WANTED—Colored woman wishes half-day morning work. BDWY. 6981.

WANTED—Cleaning or position as maid. Call 20718.

WANTED—SITUATIONS. Male and Female.

WANTED—Married couple wish position in apartment house. Ten years' experience in first and second-class houses. Capable of managing. Age 35. Americans, possess best of qualities. Will also take over med. class house, man as janitor—woman working housekeeper. Can furnish best reference, give bond if required. Not afraid of work. Address M, box 372, TIMES BRANCH.

WANTED—Young couple wish opening anywhere; wife an accomplished musician; husband able to handle theatrical or general office work. Phone PICO 1942, Room 212.

WANTED—Man and wife, experienced in hotel, rooming-house or delicatessen store, looking for engagement. Inquire 828 WOODLAWN AVE., Venice.

WANTED—Situation. What have you for young couple? Man can cook. Address T, box 131, TIMES OFFICE.

WANTED—Married couple, Spanish, desire employment as cook and helper, house or ranch. HOTEL ESPANA, 337½ Aliso st.

WANTED — By competent colored couple, apartment house work as janitor and maid. Reference. SO. 4168.

WANTED—By experienced couple, as chauffeur and cook, or butler and cook; good reference. MAIN 1040.

WANTED—By experienced white couple, position as chauffeur and maid, best references. Address V, box 280, TIMES OFFICE.

WANTED—Man and wife, cook and pastry. In or out of city. Address 569½ SAN PEDRO ST.

WANTED—Couple, colored, maid or cook, butler or chauffeur; first-class Eastern ref. SOUTH 3061-W.

WANTED—By chauffeur and cook, young Scandinavian couple. Phone MAIN 1095.

WANTED—By cook and helper, first-class white couple Phone MAIN 1095.

WANTED—By man and wife, butler and cook, Phone 12639 or MAIN 1095.

WANTED—TO RENT.

Miscellaneous.

WANTED—Why keep your flats, apts. or houses vacant when we have customers waiting? We specialize in management of properties.
"We Need YOU need us."
D. S. BREWSTER & CO.,
420 Pac. Finance Bldg. 12964.

WANTED—A young lady would like to share flat or bungalow with young lady or couple. PHONE 54030.

WANTED—Furnished private office, with use of reception room and telephone by mental healer. Address L, box 371, TIMES BRANCH.

WANTED—To lease tennis court (with dressing-room if possible.) Please answer to the YOKOHAMA SPECIE BANK

Rooms.

WANTED—Gentleman 33, wishes room or room and board in private family or widow's home. No other roomers. Southwest preferred. Address V, box 271, TIMES OFFICE.

WANTED—Single room with gas plate, vicinity First and Flower, State price. P. O. BOX 102.

WANTED—Business lady desires room, very light housekeeping privileges, reasonable. Address M, box 444, TIMES BRANCH.

Rooms and Board.

WANTED—Elderly employed gentleman wishes room if possible with board or privileges of kitchen. No other roomers. Give full particulars. Address M, box 369, TIMES BRANCH.

WANTED—Board and room in refined French family by lady student. Address T, box 332, TIMES OFFICE.

WANTED—Good home for a lad 13 years old, on ranch, where he can get good home, food and sunshine. Address J, box 520, TIMES BRANCH.

Houses.

WANTED—List your bungalows and flats in Hollywood and Wilshire for rent with us for quick results. 599087. 4847 SANTA MONICA BLVD.

WANTED—To rent nice 7 or 8-room furnished house with permission to sublet. Adults only. Permanent. Limit $85 or $90 month. 2717 S. VERMONT.

WANTED—[illegible]

Houses.

WANTED—To lease [illegible] family residence, [illegible] five-year lease. Address [illegible] OFFICE.

WANTED—A furnished [illegible] rooms, modern, [illegible] high location [illegible] TIMES OFFICE.

WANTED—[illegible] furnished house, [illegible] can supply [illegible] Rent about $60. [illegible]

WANTED—Furnished [illegible] not over $75.00. [illegible] TIMES OFFICE.

WANTED—Small [illegible] at reasonable price; [illegible] Address M, box 422, [illegible]

WANTED—8 or [illegible] not. Rent must be [illegible] Park, north of [illegible]

WANTED—[illegible] over $40. [illegible] BERENDO.

WANTED—Furnished [illegible] dress R, box 84, [illegible]

Flats and Apartments.

WANTED—Family [illegible] quarters, furnished; [illegible] manent good [illegible] Reasonable rent.

WANTED—Furnished [illegible] West Side. [illegible] 23241.

WANTED—[illegible] rooms and bath. [illegible] TIMES OFFICE.

Stores, Offices, Business [illegible]

WANTED—GARAGE [illegible] I wish to rent [illegible] large enough to [illegible] 527. TIMES BRANCH.

WANTED—Store or room [illegible] taurant, neighborhood of [illegible] Ave. BOX 102, ARCADE [illegible]

WANTED—Store with living [illegible] T, box 182, TIMES OFFICE.

TO LET—ROOMS. Furnished, Unfurn., Hskpng., [illegible]

Furnished.

TO LET—IN WILSHIRE [illegible] LY FURNISHED [illegible] TRACTIVE HOME, [illegible] USE OF BALLROOM [illegible] GYMNASIUM WITH [illegible]

TO LET—[illegible] and use of garage [illegible] dinner, $7.50 per week [illegible]

TO LET—Corner room, [illegible] joining bath; [illegible] 3 windows, large closet, [illegible] $30 per month. [illegible]

TO LET—[illegible] beautifully located, [illegible] with use of kitchen, [illegible] venient to cars and stores. [illegible] Tel. West 94.

TO LET—[illegible] to share new home [illegible] alone. Must be [illegible] changed. Write E. R., [illegible] and Los Angeles.

TO LET—[illegible] bath, also smaller room; [illegible] Business man or couple [illegible] 554109. 931 S. ALVARADO.

TO LET—Very beautiful [illegible] to bath, in beautiful [illegible] private family, [illegible] erences. TELEPHONE [illegible]

TO LET—2 beautiful front [illegible] ing porches, home cooking, [illegible] tions 3-5 people, board [illegible] 1569. 1406 KELLAM AVE.

TO LET—Very attractive [illegible] furnished, suitable for [illegible] lleges. Very reasonable [illegible] 4001 W. TEMPLE ST. [illegible]

TO LET—Rooms, [illegible] Figueroa st. [illegible] continuously. Main [illegible] 925 W. Sixth st.

[illegible]

TO LET—ROOMS. Furnished, Unfurn., Hskpng., Board.

Furnished.

TO LET—Attention, business executives and [illegible] Rooms apartment in the most beautiful [illegible] in Hollywood, one bedroom with [illegible] opening on balconies; furnished in [illegible] facing the mountains; one sitting-room, [illegible] light housekeeping if desired; [illegible] phone. Apply 2218 [illegible] DRIVE, four blocks north of blvd.

TO LET—IN HOLLYWOOD. New, beautiful [illegible] residence, elegantly furnished [illegible] front bedroom, parlor, private [illegible] dining room and kitchen; also large [illegible] Santa Monica Blvd. [illegible] MIRAMAR AVE.

TO LET—In central Hollywood, Private family, [illegible] room with closed-in sleeping porch [illegible] adjoining on bath floor. Gentleman [illegible] employed. Phone service. 6300 SUNSET BLVD. 577776.

TO LET—Cheerful room, adjacent to bath, [illegible] shower, constant hot water, garage, in [illegible] home, close to Fox studios and [illegible] ave. Gentlemen preferred. Mornings [illegible] HOLLYWOOD 1125.

TO LET—Beautiful large front room, twin [illegible] ivory furnishings. In private residence [illegible] Exclusive surroundings. Congenial [illegible] for two business ladies. Breakfast [illegible] privileges. PHONE 21939.

TO LET—Large nicely furnished room in [illegible] home; all conveniences, continual [illegible] 10 minutes from town on Grand [illegible] Business man preferred. 2400-B [illegible] 24872.

TO LET—Inclosed glass sleeping porch, with [illegible] room, in my private Westlake [illegible] to employed girls only. Suitable for [illegible] water, telephone, all home privileges. [illegible] each. 1042 BEACON. 53600.

TO LET—Nicely furnished rooms in beautiful [illegible] private home. Continuous hot running [illegible] use of bath, living-room, house [illegible] privileges if desired. Sleeping porch [illegible] 350 S. GRAMERCY DRIVE.

TO LET—Lovely large front room for 1 or [illegible] modern conveniences, garage [illegible] $30 to $40 per month. Call [illegible] 62885.

TO LET—Large sunny bedrooms, 5 windows [illegible] ivory furniture, large closet, bath [illegible] garage, $6 week. 829½ W. 41ST [illegible] and ave. car.

TO LET—Lady will share beautiful new [illegible] bungalow with lady. Grand piano. [illegible] MARRON ST. West 4789.

TO LET—Wilshire, large comfortable front [illegible] Gentlemen. Conveniences. Piano, etc. [illegible] 2730 W. 8TH ST. WIL. 2727.

TO LET—Attractive rm., private home, every [illegible] convenience. Fine loca. Gent. or bus. woman [illegible] comfortable home. 74904.

TO LET—Beautiful clean rooms, Westlake, [illegible] kitchen privileges. 632 [illegible] BRAE. 54766.

TO LET—Very central; large front room. [illegible] HOPE.

TO LET—In beautiful Westlake home, room [illegible] hot and cold water. 1126 S. LAKE.

TO LET—Large front room, nice home [illegible] or gentlemen. WEST 6091.

TO LET—Furnished rooms, luxurious home. [illegible] WEST 9TH ST.

TO LET—Wilshire district, furnished room. [illegible] WEST 8TH ST.

TO LET—Room and board for 2 refined ladies. Call after 6 p.m. 182 E. 35TH ST.

TO LET—Jewish family has furnished room [illegible] 175 S. OXFORD AVE. WIL. 462.

Unfurnished.

TO LET—4 rooms, unfurnished, bath and [illegible] 1282 W. 38TH PLACE.

Housekeeping.

TO LET—2 rooms for light housekeeping. Ideal place for two ladies. 15 minutes' [illegible] high location. Rent $32. Gas, [illegible] and telephone paid. Apply 1325-A [illegible]

TO LET—Hollywood, beautifully furnished [illegible] room suitable for 2, with kitchen [illegible] if desired; every home convenience [illegible] Western Ave., 1 blk. from Fox [illegible] 5452 HAROLD WAY. 599634.

TO LET—Finely furnished suite of rooms, [illegible] upper flat, use of dining-room [illegible] very comfortable home; also [illegible] 1145 WEST 18TH ST.

TO LET—Two large rooms and kitchen, completely furnished and garage, low rent. [illegible] LA PINTORESCA DRIVE, Pasadena.

TO LET—Furnished front bedrooms with private kitchen privileges, gas, phone [illegible] suitable for 2 ladies. [illegible] 6287-J.

TO LET—Completely furnished 2 h.k. rooms [illegible] and porch. Upstairs. Private [illegible] 1314 W. 20TH.

TO LET—Nicely furnished rooms suitable [illegible] housekeeping. Reasonable. 1330 [illegible]

TO LET—Large front housekeeping, $35; [illegible] $20 monthly. Ideal close-in West [illegible] 1402 W. SEVENTH.

TO LET—Large outside room, only $20; two [illegible] housekeeping rooms, $25, Angeleno Heights [illegible] CARROLL AVE.

TO LET—Walking distance, apt. and rooms, [illegible] cafe, piano, adults; auto parking, [illegible] ERO.

TO LET—New ivory furnished housekeeping [illegible] everything furnished, $35. 946 SUNSET [illegible] W. Ninth car.

TO LET—2 nice new rooms, completely furnished [illegible] for light housekeeping. Adults. [illegible] W. 31ST.

TO LET—Large, comfortable housekeeping [illegible] Everything furnished. 1811 [illegible]

TO LET—[illegible] rooms, running water, $5; [illegible] 357 S. GRAND.

TO LET—[illegible] rooms, furn. for light housekeeping [illegible] E. 35TH ST.

TO LET—[illegible] newly furnished housekeeping [illegible] 2720 W. 9TH ST.

TO LET—Nicely furnished 2-room apartment, [illegible] living room. 2450½ S. MAIN.

TO LET—2 or 3 housekeeping rooms. 121 [illegible] ST., near Main.

TO LET—Furn. housekeeping rms. Garage. 1421 S. Westmoreland ave. 55338.

TO LET—Furnished 4 sunny rooms, house. 840 W. WASHINGTON. West 451.

TO LET—Room with kitchenette. Free auto [illegible] 2708 S. GRAND.

TO LET—2 nice rooms with housekeeping [illegible] CALL 799812.

TO LET—Room with housekeeping privileges. NORMANDIE. 269434.

TO LET—Pleasant front room, private house, Westlake Park. $20. 552352.

TO LET—Room in beautiful flat. 5th ave. [illegible] privileges. Garage. Call 56807.

TO LET—2 rooms, housekeeping, $12.50 per [illegible] accommodate 4. 306 S. FIGUEROA.

TO LET—Room with kitchenette, also sleeping [illegible] 1151 S. HOPE.

Rooms and Board.

TO LET—Large, front room, 15x20, 6 [illegible] fireplace, hardwood floors, [illegible] 4-post mahogany twin beds, [illegible] Breakfast and evening [illegible] other guests. $120 a month for [illegible] location. 1902 S. HARVARD. [illegible] car. Good service. West [illegible]

TO LET—Pleasant corner room, with running [illegible] in handsome Westlake home; [illegible] dancing, furnace heat, good home [illegible] 2nd and Bonnie Brae. 2009 [illegible]

TO LET—LARGE PLEASANT SUNNY ROOM, [illegible] residence. Beautiful large porch [illegible] sleeping porch, continuous hot [illegible] home privileges. Meals [illegible] Wilshire district. PHONE 52542.

TO LET—Charming room, twin beds, butler [illegible] service, summer rates, near Wilshire [illegible] and Ambassador Hotel, unexcelled [illegible] Ladies. 643 S. NEW HAMPSHIRE.

TO LET—Furnished rooms, also board; new [illegible] beds unsurpassed, hot water at [illegible] two blocks from Westlake Park. 704 S. RAMPART, Western ave.

TO LET—In Hollywood, large sunny front [illegible] suitable for 2 persons. Breakfast [illegible] dinner optional. Garage if desired. [illegible] ORCHID AVE. Hollywood 284.

TO LET—BELVEDERE SANATORIUM, 817 [illegible] Boyle 622, for tubercular [illegible] $15 up, according to [illegible] special attention to food.

TO LET—Ideal rooms for gentlemen or business [illegible] shower. Fine location. Breakfast [illegible] evening dinner. Garage. 1605 S. [illegible] 16th.

TO LET—Large sunny room and board, 2 [illegible] comfortable home; reasonable. [illegible] 47TH ST. Vermont 3901.

TO LET—Large room, suitable for two, [illegible] boarding home. Reasonable. Westlake [illegible] WIL. 1945. 1649 Orange.

TO LET—Room and board, $10 to $15 per [illegible] special rates to couples. HOTEL [illegible] AND ANNEX, 609 West Pico.

TO LET—Rooms with good board, Southern [illegible] hot running water, home cooking, [illegible] Westlake Park. 811 S. LAKE.

TO LET—Lovely front sunny room for 2; [illegible] home, near 3 car lines. Close to [illegible] 21432.

TO LET—Want two young ladies to share [illegible] room, beautiful home, near [illegible] per month each. 567891.

TO LET—In beautiful Hollywood, private [illegible] for 2; excellent home cooking. [illegible] WOOD BLVD. 597538.

TO LET—THE PEPPERS, pleasant home for [illegible] people and semi-invalids. Good [illegible] care. GLENDALE 960-M.

TO LET—Large front room, Westlake district, [illegible] Business people. $50 [illegible] PHONE 54748.

TO LET—Attractive rooms, with board, suitable [illegible] NEW HAMPSHIRE. Heliotrope Drive car. [illegible] 597163.

TO LET—Large front room suitable for 2 [illegible] Good table board. Rates [illegible] 806 S. ALVARADO. 52132.

TO LET—Room and board in private home, [illegible] service also garage to let. [illegible] Wilshire 586.

TO LET—Very pleasant room with board [illegible] RAMPART BLVD. WIL. 5402.

TO LET—Board and room, good home, 2 [illegible] Ver. 4759. 1316 W. 42ND PL.

TO LET—Large, well-furnished front room [illegible] suitable for two. 597626.

TO LET—Lovely Hollywood private home for [illegible] gentlemen. Best care. 598745.

Board for Children.

[illegible] will have military training, [illegible] home, board and laundry for [illegible] at KING'S MILITARY [illegible] Stratford Road. Gar. 1674.

[illegible] ROOM AND BOARD FOR CHILDREN. GOOD HOME CARE. REFERENCES. [illegible] WOOD. 1225.

[illegible] want children to care for in home. [illegible] Alhambra. Route 1, Box 336.

[illegible] Wanted to board girls from 6 to [illegible] mother's care. South 3801-J. [illegible] 29TH ST.

[illegible] care of child. Good Christian home. [illegible] SOUTH 1978-R.

Hotels and Rooming Houses.

[illegible] HOTEL, corner Pico and [illegible] modern, convenient to city. Pico [illegible] rates to permanent people.

[illegible]

WANTED—TO RENT.

Houses.

WANTED—To lease with option to purchase, family residence, four ... bedrooms ... Address T, box 170, TIMES OFFICE.

WANTED—A furnished bungalow ... rooms, modern, for small family ... high location preferred. Address ... TIMES OFFICE.

WANTED—Responsible ... furnished house, 5 months; ... can supply own linen ... Rent about $60. TELEPHONE ...

WANTED—Furnished 5 or 6-room ... not over $75.00. Address V, box ... TIMES OFFICE.

WANTED—Small furnished ... at reasonable price; adults ... Address M, box 423, TIMES BRANCH.

WANTED—8 or more rooms, furnished ... not. Rent must be right ... Park, north of 9th st. ...

WANTED—5 or 6-room ... over $40. Permanent ... BERENDO.

WANTED—Furnished house of ... dress B, box 84, TIMES OFFICE.

Flats and Apartments.

WANTED—Family three adults ... quarters, furnished; your chance for permanent good housekeeping tenants ... Reasonable rent.

WANTED—Furnished flat ... West Side. Not over $25 ...

WANTED—One-room apartment ... rooms and bath. Address V, box ... TIMES OFFICE.

Stores, Offices, Business Property.

WANTED—GARAGE—I wish to rent garage, east of ... large enough to accommodate ... preferably one with wash rack. Address ... 327, TIMES BRANCH.

WANTED—Store or room suitable for restaurant, neighborhood of 12th and ... Ave. BOX 182, ARCADE STATION.

WANTED—Store with living rooms ... T, box 182, TIMES OFFICE.

TO LET—ROOMS

Furnished, Unfurn. Hskpg. Board.

Furnished.

TO LET—IN WILSHIRE DISTRICT, ... LY FURNISHED ROOM IN VERY ATTRACTIVE HOME, BREAKFAST ... USE OF BALLROOM, POOL TABLE ... GYMNASIUM WITH SHOWER BATH ...

TO LET—Nice sunny bedroom ... and use of garage, $15, with ... dinner, $7.50 per week ... Manchester, 319 W. FLORENCE ...

TO LET—Corner room, newly furnished ... joining bath; second floor of private ... 2 windows, large closets ... $30 per month. Garage optional ... car to Adams. 2609 MENLO AVE.

TO LET—In handsome private home ... beautifully located, 3 well-furnished ... with use of kitchen, bath and garage ... venient to cars and stores. 2336 W. ... Tel. West 94.

TO LET—Employed woman about ... to share new home of lady ... alone. Must be congenial. References exchanged. Write E. H., Sun Drug Co., ... and Los Angeles.

TO LET—Elegant sunny front room, ... bath, also smaller room; garage if desired. Business man or couple employed ... 554100. 931 S. ALVARADO.

TO LET—Very beautiful furnished room ... to bath, in beautiful Wilshire ... private family, garage, gentleman ... ences. TELEPHONE 568345.

TO LET—2 beautiful front rooms ... ing porches, home comforts ... tions 3-5 people, board if desired. 1360, 1406 KELLAM AVE.

TO LET—Very attractive room ... furnished, suitable for couple ... Very reasonable at $30 ... 4901 W. TEMPLE ST., corner ...

TO LET—Rooms, refined surroundings, Figueroa st., $5 to $8 per week ... continuously. Main 6831. HOTEL ... 925 W. Sixth st.

TO LET—Suite of rooms with ... nished in old ivory. Private ... to Ambassador Hotel. Suitable ... men or two gentlemen. Call ...

TO LET—Comfortably furnished ... tiful Hollywood home ... home comforts, summer rates ... COX, Holly 2979.

TO LET—Beautifully furnished ... women or married couple; kitchen privileges. References. Address L, box ... BRANCH.

TO LET—Newly furn. bedroom ... Breakfast if desired. Near ... Very desirable professional person ... LONGPRE AVE., Hollywood ...

TO LET—Close-in sleeping room ... distance, between Pico and 14th ... of Main. 123 CARR ST. ... after 5 p.m.

TO LET—557 S. BURLINGTON ... tifully furnished room suitable for ... man. Piano, garage, 10 minutes ...

TO LET—Beautiful sunny airy ... able 2; breakfast and dinner ... Home cooking. Aurora ... have same. 850 S. WESTLAKE.

TO LET—Charmingly furnished ... Hollywood ... especially desirable for business ... 4 to 6 p.m. 1924 CAHUENGA AVE.

TO LET—Furnished sleeping porch ... for gentleman, ideal, ... place, $20 per month ... 1260 NEW JERSEY AVE., ...

TO LET—Large, sunny room, ... bath, hot water ... Westlake district. 2024 W. 12TH ...

TO LET—Large clean airy room ... joining, private entrance ... home ... $5 wk. PHONE ...

TO LET—Rooms suitable for ... quiet neighborhood, near ... $15 month. 146 N. ...

TO LET—Large front room, ... to red or yellow cars. 1466 S. ... TON AVE. West 6134.

TO LET—1 or 2 very attractive ... select private home ... keeping privileges. 2622 S. FIGUEROA ...

TO LET—Lovely room next to bath ... vate family in Hollywood. 1419 ... MAS Phone 578417.

TO LET—Very large pretty, ... ly furnished, lovely home ... garage. Gentlemen. WEST ...

TO LET—Extra fine furnished ... family, bath, phone. 917½ ... Broadway. Bdwy. 1739.

TO LET—At Westlake Park, ... rooms, housekeeping privileges ...

TO LET—April 15, large, ... Gentlemen. 935 BEACON AVE.

TO LET—Large airy room in ... with all comforts; garage ... HOLLYWOOD BLVD. ...

TO LET—Single room, also 2 ... suitable for 2; gentlemen preferred. ... ing distance. 1018½ OVERTON ...

TO LET—A lady alone wishes ... ployed to rooms, kitchen ... WEST 487.

TO LET—Double furnished room, 2 gentlemen. No objection ... Jewish preferred. Board optional ...

TO LET—Furnished room in ... home, running water and bath ... Kingsley 23975

TO LET—2 connecting rooms, ... Ladies. 1528 LAS PALMAS ...

TO LET—Furnished rooms, also board ... gentlemen employed preferred. ... ADAMS.

TO LET—Large comfortable ... bath, heat, hot water, garage ... 521 S. UNION. West 6th car.

TO LET—ROOM AND BOARD IN ... IAL JEWISH FAMILY IN LOVELY ... LAKE HOME. 1002 S. BEACON ...

TO LET—Westlake district, ... front room for two gentlemen ... beds if desired. 2003 WEST ...

TO LET—2 large sunny front ... vate bath, large closet, ... block Westlake Park. 434 S. ...

TO LET—Nicely furnished front ... Hollywood. 1207 DETROIT ST. ... west of La Brea.

TO LET—Very attractive sunny ... vate bath, independent entrance ... Wilshire home, gentleman. Ref. ...

TO LET—To young man, ... $3.50 week. 1003 ORANGE ...

TO LET—Front room, bath ... Gentlemen. 1453 WEST 35TH ...

TO LET—Front room, ... 817 W. 53RD ST. 29070.

TO LET—Nice large ... optional. 810 BEACON. ...

TO LET—Front room, private bath ... better. 627 S. WESTLAKE.

TO LET—Nice clean rooms ... Free phone. 300 EAST ...

TO LET—In heart of city, and ... ble. 447 S. GRAND.

TO LET—Sunny front room, ... tance. 737 FRANCISCO ST. ...

TO LET—Lovely front suite ... only. PHONE 54118.

TO LET—Attractive room, ... home. 846 N. EDGEMONT ...

TO LET—Large sunny front ... ness women. Near car ...

TO LET—Large pleasant ... ing distance. 1221 INGRAHAM ...

TO LET—3 rooms with kitchen ... 1215 NORTON AVE. West ...

TO LET—Large, airy corner ... privileges. $18. 3675 GRAND ...

TO LET—Single rooms, ... APTS. 819½ S. 6th st.

TO LET—Hollywood ... near car line. $25. ...

TO LET—Pleasant room, ... men; all conveniences ...

TO LET—Newly furnished room ... lieges, reasonable. 1030 ...

TO LET—Furn. room ... garage. 357 W. 79TH ST. ...

TO LET—Sleeping porch ... Men only. 812 S. ...

TO LET—2 large, newly ... meals optional. 1637 ...

TO LET—Small, attractive ... venient. $15 mo. ...

TO LET—Nice sleeping ... Pico car. 1251 S. ...

TO LET—Nice sunny ... Price reasonable. ...

TO LET—Very close in ... reasonable. 817 S. ...

TO LET—Large, pleasant ... rean. Adults. 4767 ...

TO LET—Pleasant Park ... block Westlake Park ...

TO LET—Newly furnished ... 621 WITMER ST.

TO LET—Nice large ... privileges. No ...

TO LET—Housekeeping ... parent with child ...

Unfurnished.

...-room, unfurnished, bath and ... 132 W. 38TH PLACE.

Housekeeping.

...rooms for light housekeeping ... for two ladies. 15 minutes' ... high location. Rent $32. Gas, ... and telephone paid. Apply 1325-A ...

TO LET—Beautifully furnished ... suitable for 2, with kitchen ... if desired; every home convenience. Very reasonable ... 1 blk. from Fox ... HAROLD WAY. 599834.

TO LET—Beautiful suite of rooms, ... upper flat, use of dining-room ... very comfortable home; also ... WEST 19TH ST.

TO LET—Large rooms and kitchen, ... and garage, low rent. ... LA PINTORESCA DRIVE, Pasadena.

TO LET—Front bedrooms with private ... kitchen privileges, gas, phone ... suitable for 2 ladies.

TO LET—Completely furnished 2 h.k. rooms ... and porch. Upstairs. Private ... 314 W. 20TH.

TO LET—Housekeeping rooms suitable ... Reasonable. 1330 ...

TO LET—Large front housekeeping ... ly, quiet. Ideal close-in ... SEVENTH.

TO LET—One outside room, only $30; two ... Angeleno Heights ...

TO LET—Distance, apt. and rooms, ... adults; auto parking.

TO LET—Very furnished housekeeping ... furnished, $35. 946 SUNSET ...

TO LET—Rooms, completely furnished for light housekeeping. Adults ... 318T.

TO LET—Comfortable housekeeping ... everything furnished. 1811 ...

TO LET—Rooms, running water, $5; ... GRAND.

TO LET—Furn. for light housekeeping ... 4TH ST.

TO LET—Nicely furnished housekeeping ... 2730 W. 9TH ST.

TO LET—Unfurnished 2-room apartment ... MAIN.

TO LET—3 housekeeping rooms. 121 ...

TO LET—Housekeeping rms. Garage ... Westmoreland ave. ...

TO LET—4 sunny rooms, house ... WASHINGTON. West 451.

TO LET—Room with kitchenette. Free auto ...

TO LET—Rooms with housekeeping ...

TO LET—Room with housekeeping privileges. ... 300484.

TO LET—Sunny front room, private home. Westlake Park, $20. 558202.

TO LET—Housekeeping rooms ... Garage. $12.50 per ... FIGUEROA.

TO LET—Room with kitchenette, also sleeping ... HOPE.

Room and Board.

TO LET—Large front room, 15x20, 6 ... windows, hardwood floors, furnished mahogany twin beds, ... Breakfast and evening ... $120 a month for ... HARVARD ... Car. Good service. West ...

TO LET—Corner room with running ... Westlake home ... good home ... Bonnie Brae. ...

TO LET—PLEASANT SUNNY ROOM ... Beautiful large porch ... continuous hot ... home privileges. Meals ... PHONE 52542.

TO LET—Two beds, twin beds, better ... summer rates, near Wilshire ... Ambassador Hotel, unexcelled ... NEW HAMPSHIRE.

TO LET—Room, also board; new ... hot water at ... from Westlake Park ... RAMPART, Western ave.

TO LET—Board, large sunny front ... for 2 persons. Breakfast ... optional. Garage if desired ... AVE. Hollywood 284.

TO LET—RIVERSIDE SANATORIUM, 817 ... Boyle 622, for tubercular ... according to ... attention to food.

TO LET—Rooms for gentlemen or business ... Fine location. Breakfast ... dinner. Garage. 1605 S. ...

TO LET—Room and board, 2 ... home; reasonable. ... 3961.

TO LET—Room, suitable for two. ... home. Reasonable. West... WIL. 1945. 1649 Orange.

TO LET—Room and board, $10 to $15 per ... rates to couples. HOTEL ... ANNEX, 620 West Pico.

TO LET—Room with good board. Southern ... running water, home cooking ... Park. 811 S. LAKE.

TO LET—Double sunny rooms for 2; ... for 2 gentlemen. Close to ... 2163.

TO LET—Two young ladies to share ... beautiful home, near ... room ... 567891.

TO LET—Beautiful Hollywood, private ... for 2; excellent home cooking. ... 297538.

TO LET—Pleasant home for ... GLENDALE ...

TO LET—Front room, Westlake district ... business people. ...

TO LET—Room with board, ... Drive car ... 597142.

TO LET—Room suitable for 2 ... ALVARADO. 52132.

TO LET—Room and board in private home, ... garage to let.

TO LET—Room with board ... WIL 5482.

TO LET—Good home, 2 ... 1916 W. 42ND PL.

TO LET—Well furnished front room ... 5070.

TO LET—Private home for ... 308743.

Room and Board for Children.

TO LET—... home military trained ... care ... NAVY'S MILITARY ... Wil. 1674.

TO LET—ROOM AND BOARD FOR CHILDREN ... HOME CARE ... RIVERSIDE ...

TO LET—Room ... to care for babies ... Route 1, Box 550.

TO LET—Home to board girls from 6 to ... South 3861-J.

TO LET—Good Christian home ...

Hotels and Rooming Houses.

TO LET—Rooms ... corner Pico and ... convenient to city ... permanent people.

TO LET—ROOMS.

Furnished, Unfurn. Hskpg. Board.

Hotels and Rooming Houses.

TO LET—

A few single rooms, white woodwork, in high-class brick apartment-house, walking distance, automatic elevators, 24-hour hot water service. Everything the best. Beautiful lobby, homelike surroundings; rooms only $30 to $35 per month. See to appreciate.

STANLEY APARTMENTS.
210 S. Flower st.

TO LET—

ROOMS—ROOMS—ROOMS.

STILLWELL HOTEL.

838 S. GRAND AVE.
TEN-STORY—FIREPROOF.
JUST THE PLACE FOR AUTO PARTIES.
RATES REASONABLE.

TO LET—

HOTEL HUNTINGTON,
5TH AND MAIN STREETS.

Special rates to permanent guests. No trouble to show our newly renovated rooms, which are kept absolutely clean. Our beds are the best obtainable. A home for refined people.

TO LET—LOW SUMMER RATES.

HOTEL WESTMINSTER.

FOURTH AND MAIN STS.

250 rooms. Phones; private baths, first-class service. Weekly rates, $7 up. Daily rates $1 up. Handy garage.

TO LET—New furnished hotel, hot and cold running water in every room, shower and tub baths. Free phone. Good service. Rates: Transient, $1 per day; permanent, 1 person, $5 per week; 2 persons, $7 per week. HOTEL TRUFFO, 312 Sunset Blvd., between old Plaza Church and N. Bdwy. tunnel. 63762.

TO LET—CLEAN, LIGHT, MODERN rooms, hot running water, shower tub baths, beautiful large sun and palm parlor, transient rates for two, $1 each and up; weekly rates for two persons, $5 each and up. Auto tourists and families of 2, 4 or 6 people welcome. NEW HOTEL KING, 206 S. Broadway.

TO LET—HOTEL MELROSE,
GRAND AVE. BET. 1ST & 2ND
150 outside rooms with private and detached baths, private phones. Pool and billiard rooms. Call or phone for rates. Pico 1121—10974.
H. T. BARNETT. M. W. PLAM, Proprietors.

TO LET—SUMMER RATES.
HOTEL SHERMAN,
314 W. Fourth st. Pico 3747.
Weekly Rates.
Without bath, from $7.00 to $12.00.
With bath, from $15.00 to $20.00.
F. W. Babcock, Prop. H. W. Waterman, Mgr.

TO LET—HOTEL DICKINSON,
743 BEACON ST., BET. 7TH AND 8TH.
WESTLAKE DISTRICT, NEW,
MODERN, UP-TO-DATE HOTEL.
SPECIAL WEEKLY RATES.

TO LET—
HOTEL GILPIN.
In amusement and shopping center. Rates $12.50, week up, with bath; $7.50 without. Free phone. 719 S. OLIVE ST.

TO LET—
THE SEYMOUR HOTEL,
502 W. WASHINGTON.
Rooms with bath, suitable for one or two persons; large and airy; prices right; also without bath; hot water.

TO LET—Jean Hotel, quiet, cheerful outside rooms; walking distance; private bath, free phone; special rates to permanent guests; handy for auto parties; just outside parking zone; garage near. 840 S. FLOWER.

TO LET—Beverly Hotel, 1330 S. OLIVE ST., with or without bath. Phones, modern all outside rooms, elevator. Moderate prices. Quiet and home-like.

TO LET—HOTEL ELMAR and annex, 5 minutes from Broadway. First-class outside rooms, $6 to $7 per week, including telephone, 24-hour service. 231 S. HOPE; 1-4 block north of west end of Third-st. tunnel.

TO LET—WAGNER HOTEL,
814 S. HOPE ST.
A quiet, refined, close in hotel. Just the right location. Rooms with bath or en suite. Special weekly rates.

TO LET—WILLARD GEORGE HOTEL,
SEVENTH AND HOPE STS.
Rooms with and without bath. Modern conveniences. Weekly rates. 60381.

TO LET—Garland Hall, 726 Garland ave., best American plan hotel in Southern California; excellent table, beautiful grounds; walking distance center of town. MAIN 8784.

TO LET—PORTSMOUTH HOTEL,
516 S. Hill st., opposite Pershing Square.
STRICTLY MODERN. CENTRAL LOCATION.
Special rates to permanent guests.

TO LET—CASA LOMA HOTEL,
14TH AND HILL STS.
Rooms with and without bath, modern conveniences, $1.00 and up. BDWY. 8390.

TO LET—WENTWORTH HOTEL, 141 North Flower, on the hill; large airy rooms; single or connecting. Every modern convenience. Special rates. Permanent or transient.

TO LET—HOTEL HERALD—
Rooms with or without bath. Rates reasonable. Broadway 8360.

TO LET—Light, airy rooms, $4 week, $1 day. 119½ WEST FIRST ST.

TO LET—FLATS—Furnished.

TO LET—WESTLAKE TERRACE,
400-414 S. ALVARADO.
Well furnished 5-room duplex, newly decorated; 2 bedrooms tile bath. Refinement of well-appointed home. 1 block from Westlake Park.
INQUIRE 400-B.

TO LET—THREE-ROOM NEWLY FURNISHED UPPER DUPLEX FLAT. PRIVATE ENTRANCE; 15 MINUTES FROM TOWN. ALSO GARAGE; ADULTS; REASONABLE. ALL MODERN CONVENIENCES. 1645 W. 23RD ST. W. ADAMS CAR TO RAYMOND.

TO LET — VERY ATTRACTIVELY FURNISHED APARTMENT OF 4 ROOMS, 2 BEDS, ON S. LAKE. GAS, ELECTRICITY, TELEPHONE INCLUDED AT $100 PER MO.
GILES & LAACK.
SUITE 200 PANTAGES BLDG.,
60549. SEVENTH AND HILL. BDWY. 2556.

TO LET—Beautiful flat, completely furnished. Oriental rugs, china and silver, Victrola, new white plaster building. Humphrey heater, gas radiators. Strictly modern. Garage. Adult gentile family only. No pets. Price $125. WEST 3140.

TO LET—Hollywood 5-room completely furnished flat, everything new. Wilton rugs, 2 bedrooms, furnished tile, gray and ivory, extra wall bed, dressing-room, garage. Low rent to responsible party. 1802 N. NORMANDIE.

TO LET — Hollywood. Very attractive, 5-room furnished flat; corner, beautiful shrubbery, phone, piano, garage; breakfast nook. $125. Adults. 6 months' lease. 6201 ASTON PLACE. 577747, after Sunday.

TO LET—Completely furnished flat, 3 rooms and dressing-room, new, clean and up to date; walking distance. Ideal for 2 people. Call forenoons or evenings.
952 W. SIXTH ST.

TO LET—4-room upper flat, sleeping porch, dressing-room, 3 disappearing beds, many built-in features, bookcases, desk, closets, etc. Both car lines. 3562 DAYTON AVE. Lincoln 240.

TO LET—$47.50-$50, 3 large light rooms, dressing room, bath, 2 double beds, couches, comfortably and attractively furnished. Phone. 1 block cars, stores. 1142-A SOUTH HOBART. Pico car.

TO LET—$55, 3 large, light airy rooms, dressing-room, bath, 2 double beds, couches, enameled high-oven stove, near 2 car lines, stores. West 11th car. 1142 SOUTH HOBART BLVD.

TO LET—Beautifully furnished new 6-room flat in exclusive Windsor Square district, all new furnishings, 3 large bedrooms, bath with shower, garage. 566939. 446 S. NORTON AVE.

TO LET—$75; well furnished upper flat of 4 rooms, 1 bedroom, 1 disappearing bed; garage. Near U.S.C. Or will rent unfurnished at $55. Call Miss Rush, 66859. R. M. GALE CO., 503 South Spring.

TO LET—A real home, newly furnished, 4-room modern bungalow, nicer than flat; reasonable to quiet adults. 720 COURT ST., near Flower.

TO LET—Nicely furnished 4-room upper flat, every convenience, hardwood floors, walking distance. 508 N. BOYLSTON. Pico 3742, evenings Bdwy. 6609.

TO LET—Partly furnished modern 5-room sunny flat, select Hollywood neighborhood. $110. References. 6834 HAWTHORNE AVE. Hollywood 1857.

TO LET — Clean, sunny 4-room upper flat, close in, hdw. floors, dressing-room, closets, bath; garage, $55. 861 E. 20TH ST. South 2359.

TO LET—Beautiful large living-room with fireplace. 2 bedrooms. 5 adults. Kitchen, bath, veranda and screen porch. Close in. Rent $75. Apply 1325-A W. 4TH ST.

TO LET—Modern 4-room sunny flat. Maple car line, close in, neat and clean, $65 per month, adults only. 4148 WALL ST. So. 1627-W.

TO LET—Elegantly furn. 4-room flat, extra disappearing bed, piano, billiard room, $135 inclu. private phone, light, steam heat, gas, service. 558307 or 558342.

TO LET—Upper south furnished flat, 5 large rooms, bath, dressing room sleeping porch, garage. 4th Ave., near Pico. Phone West 2903.

TO LET—Exceptionally well furnished lower south front, exclusive 5-room flats, automatic hot water, shower, piano, linen, silver. Wilshire district. Garage. Lease. WIL. 2213.

TO LET—3-room flat, good furniture, 2 beds, no silverware, table or bed linen. 3 car lines. Adults. $55. 4321 S. WOODLAWN. 29087.

TO LET—Part of beautiful flat, edge of Arroyo Seco; yard, flowers, every convenience. 324 E. AVENUE 60. $40, includes everything. 39146, Cal mornings.

TO LET—121 W. 30TH PL. 3 large furnished rooms with bath and screen porch, very desirable. Everything modern, near Main and Moneta car line. Adults.

TO LET—Exclusive West Adams upper flat, 5 sleeping porch, beautifully furnished, new and clean. Garage. $100. Phone in. WEST 2987.

TO LET—Handsomely furnished lower flat, 2 beds, phone, Victrola. No linen or silver. Garage. $75, responsible people. 2 months rent required. 1727 W. 23RD. 71407.

TO LET—Beautiful 5-room flat, strictly modern, home like. Above fog. Garage. 1412½ CALUMET.

TO LET—Beautifully furnished three-room sunny corner bungalow flat, two beds. Westmoreland avenue and West 17th. $75.

TO LET—Lower duplex, 2 beds, nicely furnished. $65. 24146. 3529 S. FLOWER.

TO LET—4 rooms and bath, furnished, laundry trays, $60. Garage. 4326 S. FLOWER.

TO LET—FLATS—Furnished.

TO LET—
Beautifully furnished 6-room Wilshire flat; 2 tile baths, 3 beds, unit heat, phone in. Nothing to equal it in a high-class rental for the price asked, $225 per mo.
FRANK MELINE COMPANY,
WILSHIRE BLVD. at VERMONT.
Wilshire 1464.

TO LET—Beautiful upper south corner 5-room apartment flat, two dainty bedrooms and choicest of furnishings all through; unusual for sunlight and air; 14 outside windows; close in. 10 minutes to Broadway; two car lines. West 11th and West 9th; shown between 10:30 and 5; adults. 960 PARK VIEW ST., corner 10th.

TO LET—Furnished Flat.
Wilshire Flat
6 rooms, 2 baths, beautifully furnished. Located at 350 South Western ave. lower south. For appointment to see flat, call
ARTHUR MORTIMER — C. H. HONEY
415 South Western — 219 South Western
567082. Res. Wilshire 4348. 568070.

TO LET—
Flats—Houses
Furnished or Unfurnished.
We have a complete list of all desirable places for rent in the city. Call Miss Steely, Rental Dept.
ROBERT MARSH & CO.
10175. 200 Marsh-Strong Bldg. Pico 2412.
9th and Spring sts.

TO LET—NEW, HIGH-CLASS UPPER, AIRY suite in Wilshire district, near Ambassador Hotel. 6 rooms and sun parlor, completely furnished. 3 bedrooms, 2 baths, garage, phone installed, janitor service. Inspection from 10 to 5. 2962 WEST 7TH.

TO LET—Nicely furnished 4 large rooms, modern flat. 1662 S. ARDMORE. $70. Adults. Garvanza 651.

TO LET—Beautiful furnished upper south 4-room flat, phone, garage, Wilshire district. $125 month. PHONE 72003, evenings.

TO LET—Complete furn. flat, 833 W. VERNON nr. Moneta. Oak floors, 2 beds, new furn., wall decorated, yard, garage. Adults.

TO LET—Beautiful 6-room flat, furnished; restricted district. $125 month. Inquire 2618 SAN MARINO. Phone 556016.

TO LET—Attractively furnished 5-room flat just above Hollywood Blvd. Call 1758 WILCOX AVE. 57462.

TO LET—Upper duplex, 4 rooms, sleeping porch, garage. Ready April 9. Phone 74617. 2300 WEST BLVD. $115.

TO LET—3-room modern flat, hardwood floors, 2 Holmes beds, nicely furnished. Call at 1336 S. CATALINA ST.

TO LET—In Hollywood, furnished 4-room double bungalow flat. $65. 1152 N. NORMANDIE.

TO LET—Beautifully furnished 4-rm. sunny lower south flat; must be seen to be appreciated. 2940 VAN BUREN PLACE.

TO LET—Modern, 4 rooms, dressing room, mahogany furn. Wilshire district. $100; adults. 145 S. COMMONWEALTH AVE.

TO LET—$65, lower flat, completely furnished; adults only. PINNEY, 1829 S. Vermont. West 7131.

TO LET—5 rooms and bath, nicely furnished. Leaving city. Immediate possession. Phone, garage optional. TELEPHONE 554198.

TO LET—3 rooms, sleeping porch, on car line; hot water, private bath. 2235 STEPHENSON AVE. So. 4673.

TO LET—Upper furnished flat, 3 rooms, private bath, screen porch; adults. 623 WEST 36TH ST. Phone 21745.

TO LET—Furnished flat, 4 rooms and dressing-room. F. G. BAKER & SON, 7880 Santa Monica Blvd. Holly 2495.

TO LET—4-room flat, furnished, with private bath and laundry room, $75; also 3-room apt. $40. 220 N. GRAND.

TO LET—5-room and bath, well furnished, large rooms, splendid location, immediate possession. PHONE 51534.

TO LET—Furnished 4-room flat, 2 disappearing beds, 2 dressing rooms, garage; adults. $75. PHONE 77108.

TO LET—Furnished 5-room and bath, two double beds, adults only. $65. 1202 W. VERNON AVE. 269670.

TO LET—Small upper sunny apartment flat. "HOBART ARMS," corner 6th and Hobart. Apt. 8. $110.

TO LET—6-room flat, elegantly furnished, 2 bedrooms, maid's room, garage. 6 mos. May 1 to Nov. 1. 452 S. VAN NESS.

TO LET—Attractive adjoining suites with connecting bath and garage. Gents only. Near studio. 5606 HOLLYWOOD BLVD.

TO LET—3-room newly furnished flat, H.W. floors, fireplace, $50; garage. Owner there 10 a.m. 1416 WEST 18TH.

TO LET—Furnished 5-room upper flat, large sleeping porch, $65. 1823 S. BONNIE BRAE.

TO LET—4-room furnished flat near Westlake Park. Modern conveniences. $65. 54013.

TO LET—4-room furnished flat; adults. 564 N. NEW HAMPSHIRE AVE., 597104.

TO LET—Nice sunny upper 5-room flat, neatly furnished. Adults only. 203 W. 47TH PL.

TO LET—Nicely furnished 4-room flat, choice location, adults. WEST 4267.

TO LET—$25 monthly, 3-room flat, furnished; adults. Rear 633 S. UNION.

TO LET—Nicely furnished 5-room flat. 6132 DE LONGPRE AVE.

TO LET—3-room sunny lower flat. No objection to a child. SOUTH 3996-M.

TO LET—To couple, upper flat, with garage. 1277 E. 49TH ST.

TO LET—3-room upper flat, 2 elderly adults. $35. 1023 WEST 37TH ST. University car.

TO LET—Nicely furnished 4-room flat. 917 W. 4TH. Near Figueroa.

TO LET—Nicely furnished 4-room upper flat. 1425 PLEASANT AVE. Boyle 2342.

TO LET—6 rooms, furnished flat, on car line. 2807 E. FIRST. So. 4673.

TO LET—FLATS—Unfurnished.

TO LET—New 6-room upper south flat, 3 bedrooms, 2 baths, garage; adults only. See flat at 342 S. Berendo and phone OWNER, 560000.

TO LET—Must sublet, will give summer rates for 6 months, lower south flat, 6 rooms, 3 bedrooms, 2 baths, extraordinary flat and location. 700 S. NEW HAMPSHIRE. Phone 554458 or Pico 242.

TO LET—4-room upper flat near State University, dressing rooms, sleeping porch, strictly modern. $65. Call for key at 4235 MONROE ST.

TO LET—WILSHIRE DISTRICT. Unfurnished flat, beautiful, 6 large rms., finished in old ivory and mahogany, 3 bedrms., 2 tile baths and shower. 334 S. BERENDO. Wilshire 5209.

TO LET—Lower 4-room outside flat, 2 built-in beds, range, heaters, and right up to the minute; ideal location and Grand car service, $75. Possession April 15. PH. 26313.

TO LET—Beautiful 7-room upper duplex, sleeping porch, 2 baths, gas furnace, automatic water heater, garage. $90; references. 4818 S. FIGUEROA.

TO LET—Hollywood flat, 5 rooms and bath, 2 large bedrooms, telephone, garage; adults. Among fine homes. 7062 HAWTHORNE AVE. Phone Holly 5012.

TO LET—Unfurnished modern upper flat, 4 rooms, large sleeping porch, good location garage. Between 2 car lines. 2248 W. 15TH ST., near Magnolia.

TO LET—Unfurnished south half of beautiful new duplex, 3 sleeping rooms; tiled bath, shower. Adults. 1356 ORANGE GROVE AVE., Hollywood. 578811.

TO LET—New unfurnished Hollywood flat, 5 large sunny rooms, tile bath and sink, automatic heater, breakfast nook; adults. 2626 N. VERMONT, north of boulevard.

TO LET—Upper duplex, 4 large light sunny rooms, beautiful, quiet street; flowers. ½ block Hollywood Blvd. $65. 1553 NORTH KINGSLEY DRIVE.

TO LET—Just completed most attractive 8-room, 2-bath duplex in Wilshire district. Open for inspection daily. 308 S. NEW HAMPSHIRE.

TO LET—
BEAUTIFUL FIVE-ROOM UNFURNISHED FLAT, WEST ADAMS DISTRICT. 2407 JULIET ST., 72836.

TO LET—4-room lower south flat in a desirable locality on the 11th st. car line. See ERNEST A. BECKER, COR. 7TH AND VERMONT.

TO LET—Flat, modern in every detail. Classy location, reasonable rent; immediate possession. 2135 CANYON DRIVE, north of Hollywood Blvd.

TO LET—Lower duplex, 6 large, light rooms, big porch, flowers, home-like, lovely street. ½ block Hollywood Blvd. $100. 1553 NORTH KINGSLEY DRIVE.

TO LET — Delightfully sunny south front lower 5-room flat, Wilshire district; unfurnished; good surroundings; references; garage; lease. WILSHIRE 2213.

TO LET—Unfurnished flat, 1009 TOWNE AVE. $35. R. W. BOYER & CO., 534 Bradbury Bldg., 11302.

TO LET—Very desirable 5-room upper flat, tile bath, garage, $75. 1426 S. HOBART. West 383.

TO LET—Summer rates, 5 rooms, tile bath, automatic water heater, gas radiator. 4351 Burns ave. TITUS. 598480.

TO LET—Clean, modern, 5-room unfurnished flat, convenient to street cars, business. 726 EAST 46TH STREET.

TO LET — $50; two quiet adults can rent sunny 3-room flat, 2 wall beds, walking distance, nice view. 465 LUCAS AVE.

TO LET—Attractive 4-room upper flat, $50. Garage. Refined adults. Close in. Take Pico car to Sentous. 1317½ GIRARD. 554818.

TO LET—Beautiful 5-room flats, just completed. Rent reasonable. 105 SOUTH ST. ANDREWS PLACE.

TO LET—Beautiful corner, 6 large rooms, hot water and janitor. 942 S. NEW HAMPSHIRE.

TO LET—$50; two quiet adults can rent sunny 3-room flat, 2 wall beds; walking distance; nice view. 465 LUCAS AVE.

TO LET—4 and 5-room flats, 18th and Union ave. $65 and $85 per month, with garage. PHONE 24766.

TO LET—Unfurnished 4-room modern flat, W. Adams district; adults only; no dogs. 2626 LA SALLE AVE. $60.

TO LET—New modern 5-room flat, 3 beds, High ground. Close in. Garage. 1412½ CALUMET. Phone 554180.

TO LET — Desirable 7 rooms and sleeping porch, upper south, newly decorated, hardwood floors. Pico-Burlington. WEST 5850.

TO LET—Two new modern 4-room flats, upper and lower, $75, $85 per month. 1906 VISTA DEL MAR AVE. Hollywood.

TO LET—Dandy 4-rm. duplex apt. 1st fl., 2 adults. $60. 1325 W. 37TH PLACE.

TO LET—Beautiful new 5-room flat; ideal for a home. 310 S. ARDMORE.

TO LET—5-room new upper duplex flat. Hollywood. $75. PHONE 579362.

TO LET—High class flats just completed. Rent reasonable. 105 S. ST. ANDREWS PL.

TO LET—4-rm. upper mod. flat; adults. 2028 S. Normandie, bet. Wash. & Adams.

TO LET—2 unfurnished flats. 1622 W. 11TH STREET.

TO LET—FLATS—Unfurnished.

TO LET—
HOUSES—BUNGALOWS—FLATS
APARTMENTS.
ANYWHERE—ANY SIZE—ANY PRICE.
CITY—SUBURBS—BEACHES.
If there is a home, apartment or flat available to meet your requirements, we have it or will help you find it.
COMBINED LIST OF 175 LEADING AGENTS.
FREE—City maps, guidebooks and reliable Rental information—FREE.
STRANGERS AND NEW ARRIVALS GIVEN SPECIAL ATTENTION.
BARKER BROS., 724 SOUTH BROADWAY
Members L. A. Realty Board.
Pico 1840. Main floor. Automatic 10423.

TO LET—UNFURNISHED FLATS.
Vacant May 1.
Wilshire district, 6 rooms, 2 baths, lower. Located at 450 South Western avenue. On lease $110
West Adams Gardens, 5 rooms & bath .. $85
6 rooms and 2 baths $110
Can be seen by appointment. Call
LILLY-FLETCHER COMPANY,
415 South Western ave.
567082. Evenings—Wilshire 4348.

TO LET—
Most desirable 5-room flat in heart of Wilshire, adjoining Ambassador Hotel, tile bath and shower, automatic hot water heater, hardwood throughout. Ivory and genuine mahogany woodwork. Garage. Reduced from $125 mo. to $90 per month on lease. See owner. A. LANE, 908 Van Nuys Bldg. Main 4648.

TO LET—One 4-room flat with sleeping porch, 2 bedrooms, 2 large rooms and laundry downstairs.
Also have a 3-room flat in same building, all built-in features. Call at 264 EAST 29TH STREET, or call 554781.

TO LET—New 5-room flat in highest part of Westlake district. 2 extra sleeping porches and built-in features. Hardwood floors throughout. Hot and cold water furnished. Apply 2000 MIRAMAR ST., near 2nd and Bonnie Brae.

TO LET—
UPPER FLAT.
4 rooms and large sleeping porch; garage; ¼ block to cars; best and most exclusive part of city; $60 on lease to adults only. CALL 67897.

TO LET—
Newly built unfurnished upper duplex flat, containing large spacious 5 rooms and den, mahogany and ivory finish, tile sink and bath; in quiet location, one block to West 6th st. car line. Owner at 412 S. NORTON.

TO LET—South side of duplex, 5 large sunny rooms and breakfast nook. Two large bedrooms and tile bath upstairs. Garage. 352 S. WILTON. Most exclusive Wilshire district. Phone 67755.

TO LET—Clean newly finished upper flat, 4 rooms and bath, unfurnished; good location; adults only; rent $45 per mo. 3016 WALTON AVE., near 30th and Vermont. Wil. 3089.

TO LET—Beautiful 6-room lower south flat, finished old ivory hardwood floors, 3 bedrooms, tile bath, sleeping porch, garage and water. $90. No children or dogs. 1102 4TH AVE. 74501.

TO LET—4 large rooms, sunny flat, $55. 2203 RAYMOND AVE.

TO LET—6 rooms, upper flat, garage, adults preferred. 548 N. HELIOTROPE. 52326.

TO LET—7-room upper flat, new. May 1. Located at 323 S. RENO ST. Phone 60090.

TO LET—New 5-rm. flat, nr. Ambassador Hotel. 2961 FRANCIS AVE. 558092.

TO LET — Modern flat, built-in features. Adults only. 4211 S. FLOWER.

Moving, Transfer, Storage.

DE LUXE TRANSFER & STORAGE CO.
PHONES: 63801. MAIN 3684.
LOCAL AND LONG DISTANCE MOVING.
BAGGAGE, FURNITURE, PIANOS.

TO LET—Moving, $1 per hour plus 40c per mile, good equipment. PHONE 75228.

TO LET—Gen. trucking, furn. moved, anywhere, anytime. Stor. 1630 E. 9th. Pico 222.

TO LET—APTS.—Furnished.

TO LET—

Sunny outside ivory-finished single and double apartments for particular people who only desire clean, refined and homelike surroundings in modern, close-in brick buildings. Under our management you will receive courteous and efficient service, automatic elevators, hot water 24 hours a day. Spacious lobby. Price $50 to $135. Must be seen to be appreciated.

STANLEY APARTMENTS,
210 South Flower st.

TO LET—LARCHMONT APTS., corner Main and Washington, 2 and 3-room furnished apts., bath and showers, handsomely furnished, lobby, billiard ballroom; ideal location. Call SOUTH 920.

TO LET—
SCARBOROUGH APARTMENTS.
Two and 3-room apartments, strictly first-class, very close in. 519 S. FLOWER. 66902.

TO LET — PICKWICK APTS., 833 S. Grand ave. Newly renovated. Doubles, singles and single rooms. Summer rates. Walking distance all theaters and shops.

TO LET—In St. James Park, adjoining Chester Place. 5-room apartment, ground floor, front, 2 bedrooms, large porch, overlooking park, maid service. MAYFAIR APTS., 40 St. James Park. 22079. University car.

TO LET—CRAGMONT APTS.
Large, airy single and double apartments with dressing rooms, extra large kitchens and baths. Direct phones. Ideal summer apartments. 1423 MAGNOLIA AVE. 55278.

TO LET—Turquoise Apts., 631 S. Bonnie Brae. 1 block to Westlake Park. One double apt., $75 month. One single, $55 month. Take 6th or 7th car to Bonnie Brae. PHONE 557186.

TO LET—Small single apartment, kitchenette, double disappearing bed $35; suitable for lady alone. Plenty fresh air and sunshine. Last month of year on lease given free. 649 N. BERENDO.

TO LET—
Nicely furnished room in new colonial, with kitchen privilege, garage, $25 per month. Near Brunton Studios. 5132 MAPLEWOOD.

TO LET—WESTBROOK APTS.,
310 S. ALVARADO.
Attractive, all modern apartments. Exclusive location. Excellent service.

TO LET—$50. Large double modern well furnished apartment, sleeping porch if desired, adults only. Angeleno Hts. car to Calumet Ave., 1342 CALUMET. Main 7091.

TO LET—GAIL APTS.
230 S. BEAUDRY.
DESIRABLE APARTMENTS. WALKING DISTANCE. SUMMER RATES.

TO LET—Double furnished apt., two large bedrooms, large kitchen, private bath. No children. Price $50. MAJESTIC APTS., 700 West First st.

TO LET—Nice clean double front apartment furnished, piano, $50, includes light, water and phone. No children. 1576 OXFORD AVE. Phone 74170.

TO LET—Desirable single apartment with dressing room. Western exposure, close in on W. 7th. WHITEHALL COURT APTS., West 7th at Bixel.

TO LET—ADELBERT APTS., 1627 Ingraham, nr. 7th and Union. Lge. airy single, 1st floor. E. exp. West. Pk. dist. Lge. dressing rm. Direct phone. WILSHIRE 4760.

TO LET—LA FRANCE APTS. 681 S. Burlington ave., at Seventh. Ideally situated, 15 minutes from business and theater district, two blocks from Westlake Park.

TO LET—By business couple, 3 exceptionally well furnished rooms and bath, piano, garage, every convenience, $40. Wil. 1095. 2237 EWING ST., Edendale.

TO LET—Large single apartment. Westlake district. Strictly modern. Take West 11th st. car to Burlington and walk ½ block. BOHN APARTMENTS, 1656 Winfield st.

TO LET—MONROE APTS.
1225 West 6th, near Lucas. Close in. Sunny, attractive double and single apts. Completely furnished; elevator service. 558140.

TO LET—Double front apartment, outside rooms, 3 rooms and bath, hardwood floors, wall bed, sanitary couch, large kitchen and range. 145 WEST 47TH ST. 29571.

TO LET—Cozy little apt., suitable for two, completely furnished except bed or couch; light, gas, hot water, heat, phone. Price $20. 1042 S. BEACON. 53666.

TO LET—Attractive apt. in owner's home, near Wilshire blvd. and Westlake Park; all conveniences, sleeping porch, private entrance, garage. References. 557933.

TO LET—3-room comp. furn. apt., all east exposure. $50. "THE RADIANT," 20th and Hoover. 22317.

TO LET—Double apt., $55; steam heat, hot water; single apt., $37.50. Close in. 314 CALIFORNIA, corner Broadway.

TO LET—2-room front apt. with garage, near State University. 4235 MONROE ST. Wilshire 938.

TO LET—Nicely furnished flat, three rooms and bath; walking distance; rent reasonable. 316½ N. FIGUEROA.

TO LET—Nicely furnished double apartment for married couple or two ladies, $60. 1021 W. 32ND ST. University car to McClintock av.

TO LET—WEST ADAMS APARTMENTS. Sunny double apt., continuous hot water, phone, also furn. cottage. 1267 W. ADAMS.

TO LET—One nice front apartment. Will accommodate 3 people. $45 month. West Pico car. 1251 S. BONNIE BRAE.

TO LET—ALEXANDRIA APTS., 1953 Estrella Ave., nicely furnished sunny single and double apts. 22738. University car.

TO LET—3 to 5 rooms, fine location, 2 families if desired, $25 and $35 or $50. WILSHIRE 2584.

TO LET—Two-room furnished apartment, newly furnished. Rent $26. 737 GORDON BLVD., Watts, Cal.

TO LET—2 rooms, sleeping porch, bath and kitchen, high, quiet, close in; adults only. 311 LOMA DRIVE. 556938.

TO LET—Neatly furnished double apt. in Wilshire district. Phone 558396. 953 MENLO AVE.

TO LET — Apartment three beautiful rooms, breakfast porch, near Exposition Park. 2 adults. 1096 W. 39TH PL. Ver. 819.

TO LET—PRINCETON APTS., 1513 Girard st. 51149. 1 nicely furnished 3-room apartment. Don't fail to see this.

TO LET—ENGSTRUM APTS.,
623 W. FIFTH ST.
Very desirable apartment available now.

TO LET—MONTCLAIRE APTS.
2007 OCEAN VIEW. WIL. 5814.
One double southern exposure.

TO LET—HOOPER APTS.
Desirable apartments with dressing-rooms and private halls. BDWY. 6100.

TO LET—AVAILABLE, A VERY DESIRABLE DOUBLE APT., WILSHIRE DISTRICT, NEW BUILDING. 672 S. RAMPART.

TO LET—LAS FLORES, sunny apt., walking distance. 938 S. Flower. Main 6596.

TO LET—Furnished modern corner apartment. 254 W. 62ND ST. South 6469-W.

TO LET—APTS.—Furnished.

TO LET—

Single and double apartments in modern A-1 brick building in quiet neighborhood, 5-minutes' walk to center of town. Only to be appreciated by those who wish a clean, well-managed home among refined people and cheerful surroundings. You will receive prompt and courteous treatment at all times. Automatic elevators, hot water 24 hours per day. Rate from $70 to $150.

ZELDA APARTMENTS,
401 South Grand Ave.

TO LET—
Splendid large front 3-room apartment, with private bath.
NORFOLK APTS., 820 West First street. Phone 12344.

TO LET—
RADCLIFF APTS.,
1329 WEST 5TH ST.
10 minutes' walk from Broadway. Newly furnished, strictly modern, reasonable rates. 2 beautiful single apts. now available.

TO LET — VERY ATTRACTIVELY FURNISHED APARTMENT OF 4 ROOMS, 2 BEDS, ON S. LAKE. GAS, ELECTRICITY, TELEPHONE INCLUDED AT $100 PER MO.
GILES & LAACK.
SUITE 200 PANTAGES BLDG.,
60549. SEVENTH AND HILL. BDWY. 2556.

TO LET—Summer rates. Exceptionally furnished, very attractive suite 3 rooms and private bath, in highest part Pasadena. Separate entrance, garage, large garden. Only $35 if taken for summer. Colo. 5804. 1550 GARFIELD, Pasadena.

TO LET—Hollywood, 1739 N. SYCAMORE AVE. Exclusive location. Choice, sunny apt., separate entrance, 3 rooms, 2 beds, porches, bath, kitchenette, all furnishings incl., gas, electricity, china, silver, linen, telephone, garage, gas radiators. Adults. Refs.

TO LET—
Management knows every Los Angeles vacancy. Why worry? Service free. Strangers receive especial attention. 15118.
APARTMENT ACCOMMODATION BUREAU,
502 Grosse Bldg., Sixth and Spring.

TO LET—
WITMER APTS.
1 nice single apt.
Wil. 3224. 685 Witmer. 50001.

TO LET—FORMOSA APTS. AND COTTAGES, 7139 Hollywood Blvd. Corner front single apartment with sleep. porch, south east and west exposure. Daily maid service. Beautiful grounds.

TO LET—Large outside corner, three rooms, private bath, brick building, walking distance; no objection to baby; accommodate 4; nice and clean. 1064 GEORGIA.

TO LET—Strictly modern 5-room apartment, telephone and garage, available now. 5230 SUNSET BLVD. Firenzi Gardens.

TO LET—$40. Tastefully furnished 3 rooms and bath; private front and back entrances. BOYLE 4487.

TO LET—2940 VAN BUREN PLACE, beautiful lower south 4-room flat piano. Must see it to appreciate.

TO LET—Very attractive, newly furnished front double; also 1 single. EXPOSITION PARK APTS., South 320.

TO LET—Beautiful furnished sunny single apartments. BUCKINGHAM APTS., 1110 Ingraham.

TO LET—Furnished double apartments, near Westlake Park. Carondelet Apts., 736 CARONDELET ST.

TO LET—Large, nicely furnished room with kitchenette. Connecting bath. 1114 S. HOOVER.

TO LET—Newport Apts., 670 S. ALVARADO. Apt. 4. Will share double apt. with 1 or 2 girls. Reasonable.

TO LET—
Furnished double apartment, near both car lines.
1096 N. WESTERN AVE.

TO LET—Large double and single apts. 1 block from Westlake Park. 626 S. BONNIE BRAE.

TO LET—3 or 4-room apt. with or without garage, Westlake district, near 11th st. car line. 1017 S. BURLINGTON.

TO LET—MIRAMAR APARTMENTS.
220 South Bonnie Brae. Double and single. Very pleasant.

TO LET—Single apt., $37.50; double, $55.00. Clean, sunny, large kitchens. 119 S. FREMONT.

TO LET—PONET SQUARE APTS.
1429 S. GRAND. DOUBLE APARTMENT. CALL 10201 OR PICO 1981.

TO LET—2 large rooms, kitchenette, bath, phone, gas, light included. $50. 121 WEST 30TH.

TO LET—ELDORADO APTS., 624 S. Bixel. Beautiful front double, newly decorated, available now.

TO LET—CARLTON APTS.
NEW, MODERN, CHEAP RENT.
3306 GRIFFITH AVE.

TO LET—Young lady to share expenses, Westlake district. Call WILSHIRE 4232.

TO LET—HOPE APTS. 3 bright, sunny rms., private bath, $50. 2923 S. HOPE.

TO LET—WHITE APTS. Modern double apts., phone; central location. 3823 MONETA.

TO LET—Pleasant 3-room furnished apt. for two adults. GARVANZA 210.

TO LET—VALENCIA APTS., near Westlake. Tea wagons. Mail service. 734 Valencia.

TO LET—One-room apt., rent $25. Lady employed preferred. 2035 W. PICO.

TO LET—5-room apartment, W. Adams district, adults. 2407 JULIET ST.

TO LET—"THE HORTON," 1755 W. Adams. Nicely furnished apartments. Phone 74401.

TO LET—Single and double apartment; best service. Real home. 1355 S. HOPE.

TO LET — Davenport Apts., 721 Westlake ave., nr. 7th. Sunny single and double apts.

TO LET—Sunny corner double and single; 1 blk. Westlake Park. 733 S. CORONADO.

TO LET—Well furnished apts. and rooms, close in, reasonable. 611 S. FIGUEROA.

TO LET—3-room apartments. Walking distance. 939 SUNSET BLVD. 13095.

TO LET—WHITESTONE APTS., 1165 Echo Park ave., corner Sunset. Attractive single.

TO LET—1 double, 1 single apt., walking distance. IRIS APTS., 1220 S. Olive.

TO LET—Small, lovely sunny homelike apartment; adults. 619 S. BONNIE BRAE.

TO LET—3-room furnished apartment, $50. 3084 EAGLE ST. Euclid car.

TO LET—2-room apartment, private bath; also furnished rooms. 625 W. FOURTH.

TO LET—Front apt. to refined lady. 726 S. FIGUEROA.

TO LET—Modern single apt., 312 COURT ST. Take Court Flight on Broadway.

TO LET—3-room furnished apartment, 333 BRENT. Phone Pico 3058.

TO LET—3-rm. sunny apt. 247 S. FLOWER. ROLLIN APTS. Reasonable.

TO LET—Refined lady to share attractive corner downtown apt. $22-mo. 14372. Apt. 22.

TO LET—Clean sunny apartments, adults. CREST VIEW APTS. 1515 W. 8th st.

TO LET—3 or 4 sunny rooms, apt. flat, porch. $65. 22598.

TO LET—Desirable apartments. KANIWALD APTS., 1214 South Lake.

TO LET—Double apartment with garage, $100 per month. PHONE 25372.

TO LET — GRACE APTS., 1212 S. Bonnie Brae. Sunny single apt., dressing-room.

TO LET Crawford Apts., dressing-rooms, shopping dist. Direct ph. 941 Georgia. 556873.

TO LET — SINTON. Sunny apts., dressing rooms, walking dist. 916 W. NINTH.

TO LET—Apartment of three rooms, kitchenette, reasonable. 610 W. 8TH ST.

TO LET—APTS.—Unfurnished.

TO LET—
Large single apartments on Hollywood Boulevard, with kitchenette and bath. $55.00. Gas and water paid. 7042 Holly. Blvd. COAST REALTY CO.

TO LET—Two, 3 and 4-room apartments, freshly papered and painted, furnished or unfurnished. 636 W. ADAMS. 22427.

TO LET—HOUSES—Furnished.

TO LET—
FURNISHED AND UNFURNISHED
HOUSES—FLATS—BUNGALOWS
IN
WILSHIRE, HOLLYWOOD AND WEST ADAMS DISTRICT.
RENTAL DEPARTMENT,
KELLS & GRANT,
56385. REALTORS. WILS. 2664.
WILSHIRE BLVD. AT WESTERN AVE.

TO LET—
FLATS.
BUNGALOWS. HOUSES.
FURNISHED AND UNFURNISHED.
We can save you time and worry. A complete list of every desirable rental property in Wilshire, West Adams and Hollywood. See Miss Miller today.
FRANK MELINE COMPANY,
WILSHIRE AT VERMONT. WIL. 1464.

TO LET—2 new bungalows in the finest close-in court in Los Angeles; each unit consisting of living-room with wall bed, bedroom, dining room, kitchen, bath and closets; hardwood floors throughout; furnished down to the minute; built to please 2, 3 or 4 particular persons, $75 and up. Call 1407 MAPLE AVE.

TO LET—Have several well-located 7 and 8-room houses which can be rented reasonable on year's leases or less. Rents range from $125 to $185. The locations are in the Wilshire and Westlake district.
ERNEST A. BECKER, 701 S. Vermont ave. 554781.

TO LET—Close-in double chalet court bungalow, $55 each; nicely furnished; newly painted. Elegant East Adams st., No. 688. Owner, 242 E. ADAMS. So. 5094-W.

TO LET—Furnished, half of cottage, 3 rooms with bath, neat and clean $35 mo. Free gas, water and light. University-West 39th st. car. Call 1419 W. 38TH ST. after 10 o'clock.

TO LET—Attractively furnished bungalow, exclusive Hollywood court. No children. Apply 1542 N. ST. ANDREWS PL., near Sunset, or 597645.

TO LET—$80.00, new front bungalow in very attractive court, partly furnished, for adults, on West 11th st. car, 3 blocks from Westlake Park. 1034 S. LAKE ST.

TO LET—6-ROOM MODERN BUNGALOW, WELL FURNISHED, ATTRACTIVE. 910 W. 50TH STREET.

TO LET—7-room bungalow, nicely furnished, will give lease, corner SANTA BARBARA and ARLINGTON.

TO LET—3 rooms, half of modern double bungalow; adults; garage available, $55. 2843 W. 10TH ST.

TO LET—Furnished, 6-room bungalow, adults only, $60.00 a month. 1643 LUCRETIA AVE. Take Echo Park Ave. car.

TO LET—3-rm. furnished new house, 15 min. out. $35 mo. 715 AMERICAN BANK BLDG., 2nd and Spring. 12040.

TO LET—HOUSES—Furnished

TO LET—
RELIABLE RENTAL INFORMATION.
Save yourself time, worry and expense. See us in the morning and be settled in your new home by night.
HOUSES, BUNGALOWS,
FLATS, APARTMENTS,
Furnished and Unfurnished.
In Wilshire, Westlake, Hollywood, Southwest.
QUICK, EFFICIENT, COURTEOUS SERVICE
GIVEN TOURISTS AND STRANGERS.
EXCEPTIONAL BARGAINS.
Houses, Bungalows, Flats For Sale.
HARRY GROSSMAN,
Los Angeles' Leading Rental Office.
Member Los Angeles Realty Board.
203-4-5 Haas Bldg., Seventh and Broadway.
Phones: 64374, Main 1365, 62471.

TO LET—
A COMPLETE, UP-TO-DATE LIST
of houses, flats, bungalows, both furnished and unfurnished, in the best residence districts of Los Angeles and vicinity. New ones being listed daily. If we haven't what you want today let us take your application and notify you when it can be filled.
WRIGHT-CALLENDER-ANDREWS CO.
Wright and Callender Bldg.,
10745. 403 S. Hill. Main 8040.
Established 1897.

TO LET—FREE RENTAL INFORMATION.
Anywhere. Any size. Any price.
If it is for rent—We have it.
FURNISHED AND UNFURNISHED
Houses, Bungalows, Flats, Apartments.
Reasonable prices. Prompt service.
FRANK S. BLACK COMPANY.
64179. 309 Union Oil Bldg. 64122.
Members L. A. Realty Board.

TO LET—To families with children only; no dogs; furnished or unfurnished, new, up-to-date adobe 5 and 6-room duplex houses, with garages, competent governess in charge of private inclosed complete playgrounds all day; leave your little ones at home and enjoy yourselves; price furnished $150; unfurnished, $125, which includes governess, use of Shetland ponies, playgrounds, tennis court, croquet grounds, water, electricity, gardener, garage and telephone. City public school within one block; two available for immediate occupancy; you can make reservations for others that will be finished soon. 5112 CLINTON ST. Take Western ave. car to Clinton st., go west half block west of Wilton place.

TO LET—Six handsomely furnished rooms, mahogany and tapestry furniture, player piano and 3000-volume library, electric washing machine, vacuum cleaner, fireplace, shower bath and sun porch, garage; everything for a real home, located near Crystal Pier, Santa Monica. Beautiful view of the ocean. Rent $125. Adults only. 117 STRAND, phone 62771, Santa Monica.

TO LET—RENTAL SPECIALISTS.
FREE INFORMATION.
We have a good supply of
FURNISHED AND UNFURNISHED
FLATS—BUNGALOWS—HOUSES.
We take personal interest in securing just the home you want.
CALL MISS RUSH. 66859.
R. M. GALE CO., Ground Floor, 503 S. Spring.

TO LET—AN UNUSUAL elegantly furnished 12-room house, sleeping porch, beautifully located on a prominent thoroughfare between Wilshire Blvd. and Seventh st. Close to Ambassador Hotel. Three bathrooms, attractive rent to the right party. ERNEST A. BECKER cor. Vermont and Seventh.

TO LET—BEAUTIFUL 10-ROOM COMPLETELY FURNISHED HOLLYWOOD HOME and double garage. Large yard, flowers, fruit, etc. Choice location. Rent including upkeep of grounds, $225 a month for 6 months or longer. 306 MERRITT BLDG. Phone 14557.

TO LET—I have an unusual 12-room elegant residence, located in Wilshire place, very nicely furnished, which I can rent for four months; splendidly arranged for two or more families.
ERNEST A. BECKER, cor. 7th and Vermont.

TO LET—5-r. flat, elegantly furnished, best location, $110. ½ duplex bungalow, unfurn., $45. We have many houses listed from $35 to $400.
D. S. BREWSTER & CO.,
420 Pac. Finance Bldg. 12964.

TO LET—WESTLAKE TERRACE,
400-414 S. ALVARADO.
Well furnished 5-room duplex, newly decorated. 2 bedrooms, tile bath. Refinement of well-appointed home. 1 block from Westlake Park.
INQUIRE 400-B.

TO LET—Wilshire district, Manhattan Place. Luxurious Spanish bungalow, just built, beautifully furnished, baby grand piano, 8 rooms, 2 bedrooms, maid's room, breakfast room; double garage; linen and silver; elite place for particular people. PHONE 554389 after 11 a.m.

TO LET—Wilshire district, 900 S. Norton ave., Country Club Park Tract. South half double bungalow, new house, new furniture, high, beautiful corner. Tile kitchen and bath. Suitable for 2 or 3 people. Garage, phone. The prettiest home to be found. Attractive summer rates. 560873.

TO LET—
Furnished, 7-r. bungalow north of Hollywood Blvd., near Gower; 3 bedrooms. Fine home and nicely furnished. Lots of flowers. Garage, etc. for 6 or 8 months. 579448. 6663 HOLLYWOOD BLVD.

TO LET—Furnished bungalow, 924 N. WESTERN AVE. Price reduced from $150 to $110 per mo., including garage. Brand new Spanish type, most artistic. Adults only. Call 11 to 4 daily. Western Ave. car.

TO LET—6-room bungalow, beautifully furnished, piano, library, everything complete for a beautiful home, lovely yard, new garage. Ideal neighborhood; adults. $125 month. Call MAIN 6807.

TO LET—Beautiful Wilshire home, one block from Wilshire blvd., 9 rooms, sleeping porch, garage, completely furnished, adults or grown children; will lease for six months or year; phone today. BROADWAY 2497.

TO LET—$45. Strictly modern front court bungalow, 2 rooms and bath, completely furnished for 1 or 2 adults, 10 minutes to Broadway. Open 10 to 12. 1727 BELLEVUE AVE. 71585.

TO LET—Completely furnished 3-room bungalow in beautiful Manor Court, contains living, bedroom, kitchen, tile bath, $100 per month including phone and water. 1803 N. BRONSON AVE., Hollywood. Ph. 579124.

TO LET—Nicely furnished seven-room lower duplex, four or six months. Adults only. Rent from 1st May. Price $125 a month. Lawn looked after. 2022 7TH AVE. Washington car.

TO LET—Completely furnished 6-room house with small sleeping porch, in first-class district; 3 bedrooms upstairs. $100 per month. Phone WEST 2893.

TO LET—HOLLYWOOD SHOW PLACE. 16-ROOM MANSION. 6 BEDROOMS, 4 BATHS. ELEGANTLY FURNISHED. BEAUTIFUL PARK. $500 MONTHLY. IMMEDIATE POSSESSION. OWNER, FRANKLIN AND ARGYLE. 57697.

TO LET—FURN. HOME, 9 RMS. EXCLUSIVE, OF 2 BATHRMS., DEN OR OFFICE, ON 2ND FLOOR, LARGE SLEEP. PORCH, TENNIS COURT, GARAGE, COMP. EQUIP. READY FOR OCCUPANCY. $175 MO. HARVARD BLVD., JUST OFF WASH. PH. 72019.

TO LET — Well-furnished 2-story 8-room house in desirable West Adams district, high, quiet, 4 bedrooms, one now rented to lady at $25; desires to stay; lease $140 to August 25 or longer. 2214 EIGHTH AVE. 72229.

TO LET—Furnished bungalow in bungalow court, very attractive and reasonable rent; moving picture people exceptionally desired. 5241 DE LONGPRE AVE. Hollywood 1483.

TO LET — BEAUTIFUL NEW RESIDENCE, Hermosa Beach, corner 8th st and Loma Drive: 6 rooms, 3 bedrooms, basement, garage; grand view of ocean and Catalina; rent reasonable to careful tenant. Fine furnishings and piano. BDWY. 555.

TO LET—6 rooms, new, beautifully, completely furnished; extra toilet, garage, in residence part. 2253 GOWER ST. Entrance from Beachwood Drive. $175 mo. on lease. Very choice. 579824.

TO LET—Hollywood, sunny most beautiful 4-room modernly furnished bungalow, buffet bed, aeroplane bedroom, 6 months, $90; time concession desirable tenant. 5019 SUNSET BLVD.

TO LET—Delightful home, 6 rooms, porch, den, sun room, attractively furnished, piano, beautiful rose garden; fruit trees, chicken run; garden service, double garage, rent $175. 6608 SANTA MONICA BLVD.

TO LET—Furnished complete, also unfurnished, three and 4-room bungalow, attractive, close in, south end cool Hollenbeck Park, $40 to $65. Owner, 713 S. BOYLE. Phone Boyle 979.

TO LET—Lovely 5-room modern bungalow fully furnished, player piano, victrola, double lot, chickens, etc. Garage. 6 months' lease. $85. 203 W. 73RD ST.

TO LET—New 7-room colonial bungalow, 3 bedrooms, 2 short blocks from Hollywood car, completely furnished, ready May 1. 5538 HAROLD WAY, corner St. Andrews.

TO LET—1411 IOWA ST., center of Hollywood, 4-room duplex, A1 furniture, porches, lawns, garden, fruit trees, $75. Seen evenings only.

TO LET—Two new modern 4-room furnished bungalows, with garage. $55 and $65; terms on lease. 5926 DENVER AVE., opposite Figueroa. 16930.

TO LET—Completely furnished half of bungalow, heart of Hollywood. Immediate possession. Adults. 1423 IOWA AVE., near Sunset Blvd.

TO LET—New 4-room bungalow, walking distance, newly furnished. 415½ N. FIGUEROA ST., near Temple. $75.00 per mo. Key in rear house.

TO LET—Four-roomed new bungalow, furnished or unfurnished. Would sell furniture reasonable. Desirable location. 1498 ALLISON AVE.

TO LET—Nicely furnished 6-room bungalow, with garage, telephone, $75 month; will lease for six months or longer. Adults. 620 W. 50TH ST.

TO LET—High up in foothills on Orange Grove, 3-room furnished cottage, garage and place for chickens. $25 a month. Phone GLENDORA 266.

TO LET—May 1, nicely furnished residence, 7 rooms, garage, 1553 WINONA BLVD., near Normandie and Hollywood blvd. Holly 1942.

TO LET—5 rooms, new, nicely furnished, janitor service and telephone included. 2003 VISTA DEL MAR AVE. Holly 4008.

TO LET — New bungalow, 5937 SUNSET BLVD.

TO LET—5 rooms, furnished, strictly modern, 141 S. FICKETT ST. Boyle 2716.

TO LET—HOUSES—Furnished.

TO LET—5-room furn. modern bungalow, good condition, fruit trees, lawn, shrubs, roses, $75; terms on lease. Phone owner, Lincoln 240 for appointment. 3488 MACEO.

TO LET—To adults only, modern, up-to-date 6-room house. Elegantly furnished, piano. Double garage. References required. 637 W. 40TH PL.

TO LET—6-room completely furnished bungalow in the north Wilshire district, piano, garage, etc. Lessee going east, will sacrifice on lease; good proposition to right party. 4922 ROSEWOOD AVE.

TO LET—For 3 months, 4-room bungalow, beautifully furnished in old ivory and mahogany, hand-tinted lights, heavy rugs, extra bed; ½ block from car line; $90; adults. 1627½ N. KINGSLEY DRIVE.

TO LET—5-room furnished bungalow in West Hollywood, near Crescent Junction. Piano, garage, fruit trees, flowers; very pleasant location. 556652. Call before 8 a.m. or after 6 p.m.

TO LET—Completely furnished, 6-room modern bungalow, at 3663 Second ave. Doctor's home. Floor furnace, 3 double beds. Inquire at 864 W. JEFFERSON, or call South 2013-W.

TO LET—Furnished house, 7 rooms, bath, 3 bedrooms, double garage. Near Franklin and Beachwood. $150. Address V, box 207, TIMES OFFICE.

TO LET—Beautifully furnished 5-room bungalow, 2 bedrooms, lovely lawn and flowers, close in, near Sunset Blvd. 1023 N. RAMPART BLVD. Phone 60771.

TO LET—6-room bungalow and garage; rent $55 to party buying my complete furnishings, very desirable purchase. Phone Ver 6667. Call 1535 WEST 55TH ST.

TO LET—Five-room furnished duplex, Normandie and Hollywood Blvd. 6725 HOLLYWOOD BLVD. 578909.

TO LET—From June for 6 mo., 7 rms. fully furn. Bungalow on Melrose Hill, overlooking Holly. Mts. 590376.

TO LET—6-room bungalow, garage, very nicely furnished; everything very clean; $75 per month. Inquire 5132 S. CIMARRON.

TO LET—Attractive well furnished stucco house 5 rooms, near park and cars, high ground, $75. MAIN 3514.

TO LET—Lower floor cottage, 4 rooms, pantry, porches, tubs, no linen, dishes or kitchenware, adults. 218 E. 42ND ST.

TO LET—$55, 4-room furnished bungalow; adults only. 5261 McKINLEY AVE. San Pedro car to 52nd Place. 288843.

TO LET—OR SALE—New colonial 5-room furnished bungalow. 5445 11TH AVE., Angeles Mesa.

TO LET—Attractive bungalow in court, furnished, $50. 1614 MALTMAN AVE. Hollywood car line, 15 minutes from Broadway.

TO LET—Hollywood, 1263 N. HOBART, 4-room mod. furn. bung. Garage. Lawn paid. $75. Children welcome. Owner. 73043.

TO LET—In Hollywood, 6 rooms and garage, phone and water paid. $69; first and last in advance. 4445 PRICE ST. 597581.

TO LET—Furnished 4-room mod. bungalow, $55; 3 blocks Stephenson car. 1077 ESPERANZA.

TO LET—7-room bungalow, beautifully furnished, never been rented before, $150 month. 4507 S. FIGUEROA. Vermont 3000.

TO LET—New 4-room house in bungalow court, furnished complete, $85. 5644 SUNSET BLVD.

TO LET—Furnished, 6 rooms, will accommodate four; adults only; permanent tenants. $85. 927 S. BURLINGTON. Phone 53795.

TO LET—Complete, newly furnished, mod. bungalow and flat, private phone, janitor service included; $75, $65. 77152.

TO LET — 3-room bungalow, just right for 2 people. 5507 CARLTON WAY, near Western Ave.

TO LET—Half of double bungalow, 4 rooms and bath, completely furnished, adults. $65. COMPTON REALTY CO., 4301 W. Pico. 71947.

TO LET—Houses, bungalows, flats, furn. and unfurn. Ph. Mrs. Robertson, West 1408, with West Adams Realty Co., 1936 W. Adams.

TO LET—7-room modern bungalow, Goodyear district. See OWNER, 528 Laughlin Bldg., 315 S. Bdwy. Phone 63885.

TO LET—5 rooms, furnished, $45. Also 2 rooms and kitchenette, in rear, $22. East First st. car, off at Boyle. 1506 KEARNEY ST. Boyle 1034.

TO LET—Sunny 4-room furn. half bungalow, sleeping porch and garage, $75. 3061 HARRINGTON, near Western. 71298.

TO LET—4-room furnished bungalow, 2 beds, $45. 3427 TALLMAN, near Vermont and Jefferson.

TO LET—New 4-rm. elegantly furn. bungalow, garage, $85 per month. 832 S. CARONDELET ST. 54005.

TO LET—FURNISHED 7-RM. LOWER FLAT IN DESIRABLE SECTION OF HOLLYWOOD. APPLY 1328 POINSETTIA PLACE. 579581.

TO LET—5-room bungalow; big yard, flowers. 4301 E. Fifth. Inquire at 4305. BOYLE 1083.

TO LET—Nicely furnished 4-room bungalow in court. $60. Corner 1st and Robinson. 567042.

TO LET—Nice 3-rm. mod. bungalow. Adults. 456 E. 37TH ST. San Pedro st. car.

TO LET—616 N. MANHATTAN PLACE. 5 large rooms, large closets, bath, garage.

TO LET—5-room house, 661 RAMPART, cor. of Wilshire. Phone 52585.

TO LET—Five-room two-story house, phone. 1773 GOWER ST., Hollywood.

TO LET—4 rooms and bath, everything furnished. 1056 Orange St. H. W. SMITH.

TO LET—5-room furnished bungalow, garage to adults. 522 W. 58TH ST. Vermont 2340.

TO LET—House furnished or unfurnished, garage. 4122 WALTON AVE.

TO LET—6-room bungalow, 2 bedrooms, garage. 541 N. ST. ANDREWS PLACE.

TO LET—Furnished house for two people only. 1668 W. WASHINGTON ST.

TO LET—Furnished house, 4262 Nassau st., Boyle Heights. Inquire 652 N. BROADWAY.

TO LET—Furnished bungalow, desirable, attractive; adults. Phone VERMONT 2514.

TO LET—Completely furnished 4-room bungalow with garage. $75. WEST 1965.

TO LET—Four-room bungalow, all modern, adults only. 4132 WOODLAWN.

TO LET—Rear cottage, modern, furnished for 2. 3 rooms and bath. 2187 W. 29TH PLACE.

TO LET—Bungalow, 4 rms., bath modern, close in. 126 E. 27TH. 558558.

TO LET—HOUSES—Unfurn.

TO LET—HOLLYWOOD SHOW PLACE, 16-ROOM MANSION, 6 BEDROOMS, 4 BATHS, ELEGANTLY FURNISHED, BEAUTIFUL PARK. $500 MONTHLY. IMMEDIATE POSSESSION. OWNER, FRANKLIN AND ARGYLE. 57697.

TO LET—Modern house, 7 rooms, sleeping porch, full-bearing fruit trees, garage, 20 minutes from Sixth and Main. Take Pasadena Short Line, off at Sierra Vista. Open from 10 to 5. 1321 ALPHA ST. 35686.

TO LET—7-room strictly modern colonial bungalow. Hardwood floors, breakfast room tile bath. A bargain for $110 a month; garage. F. M. RUNKLE, Pico near Hobart. 71275.

TO LET—Unfurnished 8-room house, with garage, in good condition, nice yard and flowers, good variety of fruit. $75 per month; possession April 14. 501 S. MARGUERITA AVE., Alhambra.

TO LET—Beautiful 7-room bungalow, garage, $80 mo., $100 furnished, adults, or sell furniture cheap if desired. Call 10 to 5 only. MR. EVANS, 1015 W. 22nd st.

TO LET—4-room bungalow, unfurnished, all large rooms, tiled bath, sinks, garage, adults. Don't fail to see this one. 2007 CAHUENGA AVE.

TO LET—New home, S.W. cor. 9th and Norton, living-rooms on first floor, 3 bedrooms on second; garage, yard cared for; $150; water paid. PHONE 567918.

TO LET—7-room modern house, 25 min. car from Fifth and Spring. Adults. $75. Phone 54705 mornings. Call 336 W. AVE. 53 afternoons.

TO LET—Unfurnished, new colonial bungalow, living-room, 2 bedrooms, kitchen, large breakfast nook, garage, $65. 3408 S. BUDLONG.

TO LET—5-room modern bungalow; large living room; hardwood floors; kitchen bedrooms and bath white enamel; nice yard; garage. 3419 NINTH AVE. $60. 71275.

TO LET—
Duplex, 4 rooms, bath, each side.
Perfectly new. $50-$60. THE McCARTHY COMPANY, owners, Bdwy. 2371.

TO LET—Half of double house, 4 sunny rooms, newly decorated, wall bed, built-in features (adults only.) no garage. Hollywood way. 963 HYPERION AVE.

TO LET—$50; unfurnished nice 4-room bungalow, in a nice court, near Hollywood Blvd. Adults. Best value in Hollywood. SHERMAN, 6101 Hollywood Blvd.

TO LET—810 S. Kenmore, 7 rooms, 2 baths, garage. AMBASSADOR HOTEL DISTRICT. THE McCARTHY COMPANY,
631 Union Oil Bldg. Bdwy. 2371.

TO LET—Lease—A year or more, 6-room 1½-story modern residence, parked yard, palms and fruit, garage and storehouse. Maple ave. car. 3806 ADAIR ST. Owner So. 583-W.

TO LET—5-room partly furnished house; built-in features, hardwood floors, garage, nice yard for children. 1611 GARDENA AVE. Phone Glendale 1443-J.

TO LET—8-room house, large porches, electricity, no gas, 9 blocks from car line. $35 month. BOYLE 7095.

TO LET—½ bungalow, 3 clean sunny rooms, unfurnished, gas, light and water paid. $35. 3994 TRINITY ST.

TO LET—Huntington Park, new 5-room colonial. Immediate possession, 5-cent fare. 587 S. TEMPLETON. Phone Glendale 1368-M.

TO LET—Beautiful new Wilshire stucco duplex, 5 rooms, sleep. upstairs. specially priced for today, 322 S. WILTON. 567340.

TO LET—5-rm. house, modern conveniences, neat and clean; adults; garage available. $45. Inquire 2843 W. 10TH ST.

TO LET—Nice clean modern 5-room bungalow; flowers and ferns; adults. 522 W. 57TH PLACE. Call after 9 a.m.

TO LET—New white plastered Spanish bungalow, 6 rooms, double garage; high ground. Location 2901 10TH AVE.

TO LET—522 W. 59TH PLACE. Nice clean modern 5-room bungalow, ferns and flowers. Call after 9 a.m.

TO LET—New 7-room stucco colonial and garage. North Wilshire; a beauty. $85. 308 N. VENDOME. 556867.

TO LET—5-room bungalow, modern conveniences, close in, walking distance. Desirable. 1047 BIXEL ST. $56. Adults. Ph. 54525.

TO LET—Bungalow, 6 rooms and sleeping porch, 3 bedrooms. 2272 NEW ORLEANS ST. Phone 62114.

TO LET—Unfurnished, 5-room duplex bungalow, garage, extra-fine car service, reasonable rent. 979 S. NEW HAMPSHIRE.

TO LET—Modern 4-room bungalow, built-in features. $50. 5539 HAROLD WAY, near Western and Hollywood Blvd.

TO LET—Half of new double bungalow in good condition. Rent $75 per month. See ERNEST A. BECKER, cor. 7th and Vermont.

TO LET—9-room house, arranged for one or two families, large yard, adults, $75. 2611 BELLEVUE AVE., near Rampart.

TO LET—HOUSES—Unfurn.

TO LET—
HOUSES—BUNGALOWS—FLATS
APARTMENTS.
ANYWHERE—ANY SIZE—ANY PRICE.
City—Suburbs—Beaches.
If there is a home, apartment or flat available to meet your requirements we have it, or will help you find it.
COMBINED LIST OF 175 LEADING AGENTS.
FREE—City maps, guide-books and reliable Rental Information—FREE.
STRANGERS AND NEW ARRIVALS GIVEN SPECIAL ATTENTION.
BARKER BROS., 724 SOUTH BROADWAY.
Members L. A. Realty Board.
Pico 1840. Main floor. Automatic 10423.

TO LET—ON WILSHIRE BLVD., CORNER BERENDO. A WONDERFUL LOCATION. BEAUTIFUL GROUNDS, 11 ROOMS, WITH 4 OR 5 MASTER BEDROOMS, 1 OR 2 MAIDS' ROOMS, 4 BATHS, MAN'S ROOM AND BATH IN GARAGE, GAS FURNACE. AUTOMATIC WATER HEATER.
GILES & LAACK,
SUITE 200 PANTAGES BLDG.
60549. SEVENTH AND HILL. BDWY. 2556.

TO LET—WILSHIRE BLVD. HOME—
Delightful large home with spacious grounds, just west of Lafayette Park. Garage for 3 cars with 4 rooms and bath above. FINE for artist's studio.
Call Rental Dept., 56385 or 56302.
KELLS & GRANT,
WILSHIRE BLVD. AT WESTERN AVENUE.

TO LET—
Unfurnished new 7-room colonial bungalow, never occupied. Good district. Fine view. Near car line. 3 bedrooms, tile baths and kitchen. Garage. Fine interior. $100; adults; lease.
GEO. E. SPAIN,
3501 Sunset Blvd. Wilshire 4813.

TO LET—Never occupied, surrounded by beautiful homes on Hollywood's finest residence st., 6 rms. de luxe duplex flat. 3 bedrms., 2 baths abundant closet space, breakfast nook, tel. A beautifully decorated, artistic home. Phone 598605. 5347 RUSSELL AVE., near Western. 2 blks. north Hollywood Blvd.

TO LET—$75 per month. Sunny side of elegant new plastered double bungalow. All hardwood floors, tile bath and sink, built-in bed and one bedroom; garage and storeroom. 15 minutes out on any Hollywood car. MISS L. D. MASON, 940 N. Benton Way. Wilshire 682.

TO LET—Beautiful mountain home, located in Hollywood Park, 7 rooms, 2 bedrooms and sleeping porch, or sun parlor, telephone, electric range, and water heater, garage, large grounds, with beautiful shrubs; 1100 ft. elevation, with wonderful view of valley. Rents $100 on lease. HOLLY 778.

TO LET—4-room bungalow in court. Also 5-room lower in 2-family flat. Either one with garage. $65. W. T. BROWN, owner. 1808 N. Edgemont. 598363.

TO LET—½ new bungalow, built-in features, 3 rooms, sleeping porch, $42.50. Lease. 3826 HOMER. Main 1278.

TO LET—Modern 5-room bungalow, 633 N. COMMONWEALTH AVE. Temple car.

TO LET — Nice 3-room modern bungalow; adults. 458 E. 37TH ST. San Pedro-st. car.

TO LET—Beautiful bungalow, 5 rooms and bath. 1033 N. HOBART BLVD.

TO LET—10-room house, garage. Call 5105 MISSOURI AVE., East Belvedere.

TO LET—Unfurnished 5-room cottage, $40; adults. Apply 2714 E. 2ND.

TO LET—One-half of new double bungalow, $70. 1542 NORTH KENMORE AVE.

TO LET—Modern bungalow, 3 rooms, bath. Call at 368½ E. 52ND ST.

TO LET—5-room bungalow, 419 E. 46TH ST. $45. Owner, So. 4685-J.

TO LET—New 4-rm. house, bungalow court, $60. 5644 SUNSET BLVD.

TO LET — New bungalow. 5937 SUNSET BLVD.

TO LET—6-room bungalow with garage. Apply 4711 SOUTH PARK AVE. So. 689.

TO LET—5-room cottage, walking distance, healthy location. 136 N. BOYLE.

TO LET—$40. Four rooms, modern double house. 1702 W. 55TH ST.

TO LET—5-room bungalow, $40. 6309 PASADENA AVE. Garvanza 1087.

TO LET—5-room bungalow, $45. 943 WEST 37TH DRIVE.

TO LET—Southwest, 5-room new mod. bung. $60. WEST 4670. 2305 S. Vermont.

TO LET—
Country and Suburban Homes.

TO LET—A comfortable log cabin home on the shore of Bear Lake, Big Bear Valley; consists of living-room, dining-room and kitchen, five bedrooms and bathroom; also shed for automobile, and stable for 3 horses. For further information address box 334, REDLANDS, Cal.

TO LET—Furnished, 4 rooms and bath, modern, to couple; 2 miles this side of Venice and 1 block from Redondo car line. Shade trees. Plenty room for garden. $65 month. Corner Inglewood Road and Washington Blvd., CULVER GARDENS.

TO LET—BEACH PROPERTY

TO LET—In Palisades, Santa Monica. 8-room house, five bedrooms, sun porch, lawn, flowers and fruit trees; garage. $1000 from June 15 to Sept. 15. Shown by appointment. Phone 22306, 414 ALTA AVE.

TO LET—Attractively furn. mod. bungalow, ocean front, $55. Mrs. Chatt, WIL. 3920.

TO LET—OR LEASE.

Miscellaneous.

FOR LEASE. LOFT.

SECOND FLOOR DOWNTOWN Class "A" building in retail district. First-class elevator service; suitable for high-class ladies' wearing apparel salesroom. W. E. Bridwell.
R. C. MITCHELL COMPANY,
616 Trust & Savings Building. 60817.

TO LET—Western ave., near Fourth, 10-room 2-story private home, mahog. finish, rent either vacant or partly furnished. Suitable for semi-business. Call MR. HILDESHEIM. 567082.

TO LET—Or Lease: Will build for tenant 1-story Class C building, 7000 sq. ft., in 1500 block, S. Los Angeles st. OWNER. 220 Byrne Bldg. Phone 14643.

TO LET—$7.50 large private garage, cement floor. 1037 S. LAKE ST.

TO LEASE—Will build garage for responsible tenant, close-in property. PICO 138.

Stores and Shops.

FOR LEASE—
The following desirable storerooms, Figueroa st., near 7th. 3-year lease. Rent $200, $210, $220.

CORNER WEST 7TH.
Near Westlake Park; fine for restaurant or any line; three-year lease, cheapest rent on street.

GRAND AVENUE.
Near 8th. Rent $150.
See Business Leasing Department
NATIONAL BLDG. & INVESTMENT CO.,
805 W. 7th st. Phone 15330. 12743.

FOR LEASE—In Los Angeles Ry. Bldg., Broadway at 11th st. Offices on second floor and some ground floor space, excellent location for millinery, shoe store, haberdasher, tailor or barber shop; outside no-parking territory. Apply to ROBERT MARSH & CO., Marsh-Strong Bldg., or to room 736 P. E. Bldg.

TO LET— April 1.
Entire floor in brick and concrete building. 60x135; suitable for storing autos or auto painting and top building or other storage purposes, also basement.
PETERSON CORP., 1047 South Grand.

TO LET—A small store, suitable for small jewelry store or real estate office or for any small business. Located at 635 S. HOPE ST. At present occupied by a service station for the Balloon Dye Works. Inquire at 354 S. HILL ST.

FOR LEASE—
Storeroom 30x90 ft., 3 stories and basement at 345-347 S. Hill street; will lease for five years.
Phone MR. RAVEN, Bdwy. 144.

TO LET—12 storerooms under construction, ready to occupy within 5 weeks, best W. 7th st. apartment-house location; 4-year lease. Apply EXCLUSIVE AGENT HONY, 337 F. W. Hellman Bldg.

FOR LEASE—Several choice Broadway locations, stores and lofts, separate or combined, from 5000 to 35,000 sq. ft. WALTER BROWN, 905 S. Main.

TO LET—3000 square feet space, suitable for garage, laundry, warehouse. Can also furnish steam. Apply 1475 S. SAN PEDRO STREET.

TO LET—Small store, fine location; ticket office, gents' furnishings, millinery, shoes or confectionery. MILLER, 745 S. Spring.

TO LET—
Large light front. For particulars call at 1359 W. WASHINGTON. West 5938.

TO LET—7 stores, to be erected immediately, S.W. cor. 47th and Western Ave. Apply 614 S. HILL. Phone 11787.

TO LET—Will sell, lease or rent space newly decorated specialty shop, block from Robinson's. 802 S. GRAND.

TO LET—Space or ½ store, with window, Westlake district; good for ladies' wear. PHONE 554977.

TO LET—Store, 1 block from Figueroa on W. Washington. See MR. SMITH, 839 W. Washington. West 2285.

TO LET—Store, suitable for barber shop or other business; can live in rear; $25 per month. CHRISTY, 4614 Moneta.

TO LET—Space for dressmaker, good location. MAISON MILLINERY. 2927 W. Pico.

TO LET—Workshop, suitable any repairs, rear 2100 W. JEFFERSON. Rent $10.

TO LEASE—231 S. MAIN ST. Must dispose. Hollywood 4333 or at Store.

TO LET—$250; storeroom, 40x150. Spring at KEGLEY, 123 Broadway.

TO LET—Half beautiful store, best business location. 936 S. GRAND AVE.

TO LET—Space for madera lace business. 614 S. HILL.

Offices and Desk Space.

TO LET—¼ of our office, which is partitioned as a separate office. Services of the stenographer divided ½ to us, ½ to you, and the expense equally divided. 424 HIGGINS BLDG.

TO LET — GROUND FLOOR OFFICE SPACES, FURNISHED OR UNFURNISHED. EXCELLENT LOCATION. REASONABLE RENTS. JUST ACQUIRED LEASE. LOOK AT THESE. SEE DENO, 765½ W. 6th st.

TO LET—Immediate possession, two large, cheerful offices, cheap rent, to party buying furniture. Owner returning east. Big sacrifice for quick cash. Main 2486. See at 404 LAUGHLIN BLDG.

TO LET—Desk space, $35 and $40; with desk, $50; classy mahogany offices, use of 2 phones and stenographic services. See 722 PANTAGES BLDG.

TO LET—OR LEASE.

Offices and Desk Space.

TO LET — Space in office, partitioned, with phone, stenographic and book-keeping service if desired. Apply 526 TITLE INSURANCE BLDG.

TO LET—
Suite of office rooms built for Dr. and Dentist. Best location in Hollywood. 1650 N. WESTERN AVE.

TO LET—Well located office, Hollywood blvd. Rent $60.
COAST REALTY CO.,
Ph. Holly 2287. 7042 Hollywood blvd.

TO LET—One or two desks, office space, attractive office, phones, etc. Reasonable. 611 GRANT BLDG.

TO LET—Furnished office, reception room, phone, service, etc. 210 WRIGHT & CALLENDER BLDG.

TO LET—Furnished office, $50 a month, mezzanine floor, facing Main st. near Ninth. BROADWAY 4715.

TO LET—Furnished partitioned office with use of reception room and telephone. 224 SAN FERNANDO BLDG. Phone 63663.

TO LET—Outside corner, private office and other desirable office space. 412 PACIFIC FINANCE BLDG.

TO LET — 756 Broadway, desirable office space, with desk and phone. 323 CHAPMAN BLDG.

TO LET—Part of large light rooms, desk and phone furnished, $20 per month. 432 MASON BLDG., 4th and Broadway. Phone 13516.

TO LET—Two handsome furnished outside offices, Sixth near Broadway, furniture for sale. Address M, box 417, TIMES BRANCH.

TO LET—Furnished or unfurnished, office or desk space, ground floor Marsh-Strong Bldg., 905 S. MAIN.

TO LET—Nicely furnished private office, with telephone, use of reception-room. 603 HIBERNIAN BLDG.

TO LET—Furnished office, $50 month, mezzanine floor, facing Main st., near 9th. Phone BROADWAY 4715.

TO LET—Well-furnished office with use of telephone and reception room. PH. 66988.

TO LET—222 STORY BLDG. Desk space. Mornings.

TO LET—Office space with or without desk. 711 PACIFIC FINANCE BLDG. 61089.

TO LET—Roll-top desk, $6 month; telephone service. 530 CHAMBER COMMERCE BLDG.

TO LET—Ground-floor desk space, $15 and $20. Phone service. 705½ W. 6TH ST.

TO LET—GROUND FLOOR DESK SPACE, $15. 526 W. 9TH ST. 11684.

TO LET—Desk space for rent, $20 month. 511 CENTRAL BLDG.

TO LET—Desk space in furnished office, $15. 728 BRYSON BLDG.

TO LET—Furnished desk space.
300 H. W. HELLMAN BLDG.

Industrial and Business Property.

TO LET—2 entire floors in a fireproof building, business center, for storage or light manufacturing; elevator service. 16,200 sq. ft. floor space. McCOLLEY REALTY CO. 13985, or WIL. 104 evenings.

FOR LEASE—Brick garage, Westlake district, 60x150 ft., 4 years' lease. $200 per month. WALTER BROWN, 905 S. Main.

TO LEASE—5 yrs., large garage location, Wil. apt. district. Build to suit tenant. R. WOOD CO., Marsh-Strong Bldg. 67850.

TO LET—On three year's lease, 15x40-foot loft, facing Broadway. Apply 820 S. BROADWAY, room 401.

TO LET—Western Ave. Will BUILD brick GARAGE to suit tenant. Call MR. HILDESHEIM, 567082.

TO LET — Building lot 30x140, 1332 WILLOW ST. Phone 61170.

Farming and Ranch Lands.

TO LET—By
AVERILL-WEYMOUTH CO., INC.,
COUNTRY PROPERTY DEPT.
To Let—240 acres, pumping plant on each 40, all level fertile soil. Can divide to suit tenants. Crop or cash rental. Will sell on long time; 1-3 crop payment.
POULTRY RANCH.
5 acres; complete model equipment for 5000 hens, good 7-room house; $125 per month.
Complete listing of ranches, suburban homes and poultry ranches.
MESSRS. HORRIE & FLEMY,
725 S. Olive. Realtors. Broadway 8043.

TO LET—Flats, Apts., Houses
With Furniture for Sale.

TO LET—Will sell furniture four rooms, complete, twin beds, one single, nice rugs, phonograph, etc., neat, clean, up to date, nearly new, must sell; flat rents $45, most desirable section of city. Address M, box 175, TIMES BRANCH.

TO LET—Beautiful 12-room Hollywood home, well furnished, 2 baths, phone. Sell all or part of furnishings; lease with fair rental. 3-car garage, room above. Very large grounds, fine location for letting rooms. 579622.

TO LET—Most completely and beautifully furnished 6-room income flat, with garage. Reasonable, close in. 114 W. 30TH. No dealers.

TO LET—6-room bungalow and garage; rent $55 to party buying my complete furnishings. Very desirable purchase. Phone 26408. Call 1535 WEST 55TH ST.

TO LET—Nice 6-room mod. house, close in, large yard, $27.50. Furniture for sale. Lease if desired. Phone installed. 1939 MAPLE AVE.

TO LET—Will sublet 4-room bungalow in new court for $50 to party buying furniture, or will rent furnished. Garage. 563054.

TO LET—Five rooms, beautifully furnished, $950; privilege renting flat, $35; half block of Sunset, Hollywood way. Address T, box 125, TIMES OFFICE.

TO LET—To party buying beautiful furniture and lease till Nov., $55 month. 4-room flat, garage. Call after 11. 4572 ROSEWOOD AVE., corner Harvard.

TO LET—9-room house, 1230 Westlake, near Pico, garage. $100. Some furniture for sale cheap. 54838.

TO LET—2 rooms with bath. Rent paid till first of April. Furniture for sale. 719 N. MATHEWS ST.

TO LET—Completely furn. 5-room cottage, fur. for sale. Garage, chickens. rent $25. 223 W. 15TH ST., near Hill.

TO LET—Beautiful flat, furnishings for sale. Call mornings. $100. S. VERMONT.

TO LET—Foreclosing mortgage, 7 rooms, furn. Sacrifice. $850. CALL 12874.

FURNITURE—HOUSEHOLD GOODS—For Sale and Exchange.

FOR SALE—FURNITURE.
Buy now for less. Special this week, high-grade Wilton rug, 9x12, for $88; finest quality Axminster, $33 and $32, velvet, $35; small rugs, $4; special overstuffed parlor set, large spring arm, in velour, mohair and tapestry. Easy chairs, all kinds. Also mahogany, leather, reed and oak rockers. Floor lamps. Hand-decorated lawn standards, tables and mirrors. Latest design, mahog., oak and walnut dining set. New oval oblong or round tables. Reed, mahog. and ivory breakfast sets. Mahog. or ivory bedroom sets, complete, or separately. Beautiful floor lamps. Reed furniture. Phonograph. Porch furniture and rugs. Dishes. Davenport and library tables. Whether you buy one piece or furnish a home, you can save money here. MOODY FURN. CO., call at the Bungalow Display Rooms, day or evening, except Sunday. 1319 S. WESTERN AVE.

FOR SALE—Exceptional values in high grade furniture; 3-piece overstuffed living room set in tapestry, elegant pillow back davenport and chair in finest quality silk mohair, separate kidney davenport in velour, solid mahogany and cane rockers, gentleman's overstuffed library and cane rockers, gentleman's chiffonier ... and gate leg tables, beautiful dining room set, 4 complete bedroom sets, including 3-piece walnut and old ivory, large vanity and chiffonier, silk floss mattresses and springs, highest and medium grade Wilton rugs in latest colors and designs, 2 beautiful hand-made lamp shades and standards, Royal vacuum cleaner. Specially priced for quick disposal. 3058 W. 12TH. 3rd house from Western. (Dealers.)

FOR SALE—10 rooms of new furniture to be sold at once, at half price, several fine Wilton and Axminster rugs; latest period mahg. dining set and solid mahg. buffet, 2 large hand-decorated mirrors, solid mahg. davenport and library tables; 3-pc. silk brocaded parlor set, massive Chesterfield style; 2 beautiful floor lamps; 3-piece cane mahg. set; kidney davenport, with chair to match; breakfast set, bed davenport; gate-leg table; 3 bedroom suites in ivory and mahg. Several odd pieces; solid mahg. 4-poster bed and massive dresser; vanity; twin beds. Big bargain for some one. Dealers. Come make offer. 1422 S. ST. ANDREWS PLACE. Two blocks west of Western, off Pico.

FOR SALE—
DON'T PAY MORE.
LEVY'S Are Underselling
All Other Stores.
It Will Pay You to Call.
Big Bargains in Furniture,
Rugs, Gas Range, Refrigerators,
All Other Furnishings
At a Saving of 50 Per Cent.
If You Wish to Sell,
Or Exchange Your Furnishings
For New Furniture, Rugs, etc.,
Phone Us. Broadway 1791.
SAM B. LEVY CO., 224-226-228 S. Hill st.
Opp. Union League Club, near Third.

FOR SALE—Fine cutting, easy running lawn mower, $7.50.
We make old stoves and lawn mowers new. Sell new ones, too.
Boiler and heater, coupled together, ready to connect; bath 3 minutes.
Slightly used 4-burner gas range, $25.
FORREST'S
STOVE, RANGE, LAWN MOWER WORKS
3820-24 S. VERMONT
West 4831.

FOR SALE—Sacrifice new furniture, also my bungalow. Elegant 3-pc. overstuffed mulberry, velour living-room suite, 2 mahg. pencil cane high back rockers, library table, fine dining set, 54-in. table, 6 chairs, including carver with high pencil cane backs and blue leather seats. Handsome 7-pc. ivory bedroom suite, 3 Axm. rugs. All only $375, or sell by piece. Dealers. Any one with cash welcome. 3458 ARLINGTON AVE. West 5712.

FOR SALE—A six-piece ivory bedroom suite, consisting of bed, chiffonier, dresser, dressing table, bench and night table, fluted legs and handsomely decorated, at $127.50, is only one of the many wonderful buys to be found at the KEMPTON FURN. CO., 823 W. 7th.

FOR SALE — 40-lb. all cotton mattresses, $3.65; all steel diamond link springs, $6.95; 2-inch post steel beds, $12.50; rugs and other furniture at lowest cash prices. New furniture only. HERBERT COHEN. 137-139 S. Spring st.

FOR SALE—Don't pay $300 or $400 for a 3-piece living-room suite. We will build you one in a good grade of tapestry or velour, spring edge, spring cushions, for $125. Also do repairing at very reasonable prices. Open today. FACTORY, 711 W. Jefferson. 21779

FURNITURE—HOUSEHOLD GOODS—For Sale and Exchange.

FOR SALE—
COLONIAL ART FURNITURE CO.
HIGH-CLASS GOODS AT POPULAR PRICES
We are out of the high rent district. Always a place to park. Choicest goods, latest designs, guaranteed quality.
LOWEST PRICES.
Exclusive and beautiful designs in living-room furniture, both cane and overstuffed, separate chairs and rockers, library tables, also consoles of all periods, art lamps, shades, mirrors, dishes, etc.
Complete dining suites, also separate pieces; latest period designs and best quality, both mahogany and walnut, reed and ivory breakfast sets.
Large choice selection of bedroom furniture. Complete suites in finest quality old ivory, walnut and mahogany and French gray, unsurpassed in beauty, design and price.
Rugs in various sizes and pleasing soft colorings; also chenille rugs, number orientals in various sizes.
We carry a large assortment of novelties, rare imported bric-a-brac and handcarved furniture.
Our auto always at your service. Just phone.
2316 SOUTH FIGUEROA. 20547.

FOR SALE—
BARGAINS IN REED FURNITURE.
We need the money. Our factory employees must be paid. Mammoth stock of reed furniture at maker's prices; if you need furniture for your home this is your opportunity to save money. RATTAN WORKS, 638 Maple ave.

FOR SALE—
GAS RANGES.
I am forced to sell at a loss, 50 high-oven gas ranges with white enamel doors and splashers. Also 50 rebuilt ranges, $15 and up. Dealers invited. ANGELUS RANGE WORKS, 2701 S. Vermont. Ph. 72379.

FOR SALE—H. B. HOAG, formerly Constance and Glendale Place, now at 2417 JULIET ST. Manufacturer and dealer in davenports, upholstery pieces and reed breakfast sets. Carry full line furniture, rugs. Save you nearly half downtown prices. Call, judge for yourself.

FOR SALE — FURNITURE, DIRECT FROM FACTORY; high-class 5-piece ivory bedroom suites, reduced to $70.65, $79.65, $88.45; also 3-piece overstuffed sets from $125 up, and a fine line of other furniture. 828-31 S. SAN PEDRO.

FOR SALE—Period dining-room table and chairs, either silver gray or Jacobean finish; rockers, upholstered. And old-fashioned wood seat; one breakfast set, eggshell finish; all sold below regular price. 1530 W. PICO.

FOR SALE — Sacrifice, 7-piece mahg. bedroom, 9x12 blue Chinese rug, embroidered screen, mahg. dining set, 7-piece ivory breakfast set, Haviland dinner set. 1724 WEST 43RD PL. Dealer.

FOR SALE—Very fine Flemish oak library table, 42-inch by 26-inch top, 4 carved feet, birdseye maple drawer, same as new. Price very reasonable. Call 345 WEST AVE. 51 before 10 or after 4 except Sundays.

FOR SALE—English breakfast tables, chairs to match, any desired finish; slip-seat chairs covered with material of your own choice. Special orders and refinishing. Phone 299700, 4110 MONETA AVE. Dealers.

FOR SALE—SKEELS SELLS SIMMONS STEEL SPRINGS, BEDS AND COUCHES, CRIBS, DAVENPORTS, DRESSERS, RUGS, WM. & MARY DINING-ROOM SETS.
LOU SKEELS, PICO 466, 15TH AND MAIN.

FOR SALE—White ivory bedroom set, parlor suite, dining-room suite, mahog. and oak rockers, library tables, tea wagons, lamps, etc. These are bargains. 1417 W. 48TH ST. Dealer.

FOR SALE—Sacrifice, 7-piece mahg. bedroom, 9x12 blue Chinese rug, embroidered screen, mahg. dining set, 7-piece ivory breakfast set, Haviland dinner set. 1724 W. 43RD PL.

FOR SALE—Fumed oak dining set, $38.50; gas range, $12; buffet, $22.50; davenport, refrigerator, linoleum, etc. Cheap. 606 E. FIFTH ST.

FOR SALE—GOING EAST.
Almost brand new furniture of five rooms and privilege of renting bungalow. Call from 9 to 2 p.m. daily. 4516 THIRD AVE.

FOR SALE—Solid oak dining table and six heavy oak chairs, $50; lady's solid mahogany writing desk, $25. Call at 6401 POLLARD ST., corner ave. 64.

FOR SALE—Old ivory bed and springs, almost new; child's dressing table; gas range; adjustable dress form. Will sell cheap. VER. 1798.

FOR SALE—Piano, rugs, gas range, dining table, etc. Must sell this week. Call 816 W. 18TH.

FOR SALE—3-piece sets, velour or tapestry coverings, $437. HOME UPHOLSTERING CO., 2022 W. Pico st., near Alvarado.

FOR SALE—For Auction sales of Furniture see the display advertisements of auctions in Part I, today's Times.

FOR SALE—Sanitary couch, $6.50; mah. writing desk, $15; ivory dresser, $16. Call 5075 HOLLYWOOD BLVD.

FOR SALE—Bargain. Dining, living, bedroom and parlor furniture, rugs and high-oven gas range. Call 2318 S. MAIN.

FOR SALE—New ivory dresser, chiffonier, bed, steady and chair, all for $59.75. Will sell by piece. Call 830 S. Main st. STAYNOW'S.

FOR SALE—Splendid W. & M. dining set, 6 chairs, $85. 6-p. ivory bedrm. set, $85. 4901 S. VER. Dealers. Week days, evenings.

FOR SALE—Elegant, nearly new tapestry-covered davenport, cost $200, now $75. Nice piece. 1244 ARAPAHOE ST.

FOR SALE—Imported brass bed, pearl ornaments, steel spring, together best quality wool fiber rug, 9x12, $40. WEST 94.

FOR SALE—Ice box, holds 175 lbs., like new, cost $85, sell $40. No dealers. 6075 SALEM PLACE.

FOR SALE—2 couches, 3 tables, mahog. dress. table, ice box, din. room set. Private owner. 1425 WEST 47TH. 299331.

FOR SALE—GAS RANGE, LIKE NEW, HIGH oven, only $30, or trade for furniture or linoleum. SOUTH 1338.

FOR SALE—Ivory bedroom set, including springs and mattress, $65. Call 5075 HOLLYWOOD BLVD.

FOR SALE—4 rooms furniture to party taking lease of flat, rent $35. Garage. 4572 ROSEWOOD AVE., corner Harvard Blvd.

FOR SALE—Handsome mahogany dining-room set, table and six chairs at half dealers' price. 2123½ S. BURLINGTON AVE. 554056.

FOR SALE—Furniture of 2-room flat; must be sold by Friday. 1096 VALENCIA.

FOR SALE—Solid mahogany bed, Hawthorne fumed oak table. 200 S. MARIPOSA AVE.

FOR SALE—Jac. oak dining set, $60. Call 5075 HOLLYWOOD BLVD.

FOR SALE—Bargain in furniture, rugs and gas range. FORRESTER'S, 3123 S. Main.

FOR SALE—Bedrm. set, $50; dining set, $75; upholstered suite, $98. 5063 S. HOOVER.

FURNITURE—HOUSEHOLD GOODS—Wanted.

WANTED— —WANTED
SEND FOR OUR BUYER.
"Hammond buys anything and sells everything." Or we will sell it for you at auction.
W. DWIGHT HAMMOND, AUCTIONEER.
2053-55 S. Main st. Phones 63545 and 67870.

WANTED — For spot cash, FURNITURE, house furnishings, office furniture, musical instruments, antiques; single piece or complete furnishings of a home, hotel or apartment-house. ANY QUALITY, highest price paid consistent with value. Possession at your convenience. PHONE 12168.

WANTED—Furniture and furnishings of every description. Single piece or entire home. $1 to $5000; finest quality or the cheapest. I pay spot cash and will take possession at your convenience. You will be pleased with my methods of doing business. LOUIS S. HART, phones 61534, 68196.

WANTED—To buy all kinds of household and office furniture. Highest prices paid. Get our offer before you sell. COLGAN'S FURNITURE CO., 731 S. Main. Phone Main 823.

WANTED — Col. C. F. Calhoun, 1911 S. BURLINGTON AVE., phone 21940, buys furniture, any amount, top market price, square deal. Call any time except Sunday. Also sell every Friday, $3000 to $5000 of furniture at auction.

WANTED—To purchase from private party, dealer or warehouse, the furniture to completely furnish several homes of 5, 6 or 7 rooms. Prefer furnishings that have been used, but in good condition. PHONE 21069 or evenings SOUTH 2180.

WANTED — FURNITURE. — WANTED. All kinds of used furniture, from single pieces to entire furnishings of a home. We need the goods. We pay spot cash and will pay more than any private party or auctioneer. No deal too large or small. Call KAPLAN BROS., Broadway 877.

WANTED—This week, 3 room-size rugs, piano, 4 bureaus, chiffonier, 3 beds, dining set, living-room furniture, range, garden tools or complete furnishings of 5-room home. 75550, or WEST 8412.

$ $ $ $ $ $
WANTED—FURNITURE—
LOU SKEELS, TEL. PICO 466.
$ $ $ $ $ $

WANTED—Furniture, rugs or any kind of household goods. Enough to furnish ten-room house. Will consider single pieces or whatever you have to sell. SOUTH 198.

WANTED—I will buy your furniture and pay top prices, from $1 to $10,000. KRONNICK FURN. STORE, 848 S. Main. Phone Pico 2878. It will mean money to you.

WANTED—SOME FURNITURE AND RUGS FOR ABOUT 6 ROOMS. WILL BUY SEPARATE PIECES LIKE RUGS, DRESSERS, BEDS COMPLETE, ETC. PAY CASH. 61631.

WANTED—FURNITURE. Dining table and chairs, 2 dressers, chiffoniers, beds, complete rugs, rockers, odd pieces, gas range and garden tools. PHONE 22923.

WANTED—From private party, furniture and rugs for several apts. I need the furniture, therefore I will pay more than any dealer or auctioneer. BROADWAY 8146.

WANTED—YOUNG PEOPLE WOULD LIKE TO BUY FURNITURE AND RUGS FROM PRIVATE PARTY. VERMONT 3943.

WANTED—Office and household furniture. NEIL COLGAN FURNITURE CO., 952 S. Main st. 82997.

WANTED—2 dressers, 2 chiffoniers, dining table, chairs, rockers and rugs, also odd pieces. Phone at once, SOUTH 2859-J.

WANTED—Will pay cash for furniture, dishes, etc. Single pieces or by the house. Phone VERMONT 481.

WANTED—To purchase the furniture and house furnishings of complete home, in first-class condition. Please PHONE 21097.

WANTED—FURNITURE. Highest prices paid. NEW YORK FURNITURE EXCHANGE, 711 S. Main st. Phone 63107.

WANTED—Furniture, any amount and will pay the highest cash price. PHONE 61292.

WANTED—To purchase 8 yards good stair or hall carpet. 917 HIBERNIAN BLDG.

WANTED—6 rms. of furniture and furnishings, buy complete or separately. 75550.

MUSICAL INSTRUMENTS. For Sale, Exchange, Etc.

FOR SALE—
PIANOS AND PLAYER PIANOS OF STANDARD MAKES, USED AS WHOLESALE SAMPLES, CASES REFINISHED, GUARANTEED SAME AS NEW, FOR $275 TO $325 LESS THAN ORIGINAL PRICES.
EASY TERMS IF DESIRED.
BURNHAM SUPERTONE PHONOGRAPH.
No surface noises, plays all records with equal smoothness, without changing tone arm or reproducer. Made in Los Angeles, guaranteed by the factory and ourselves. $95 to $400. Cash or terms. Free catalogue on application.
KOHLER & CHASE, Established 1850. 928 S. BROADWAY.

FOR SALE—
Used pianos. Nearly all makes. Lower prices, with Fitzgerald Company guarantee. Also pianos for rent.
FITZGERALD MUSIC COMPANY, Hill st. at 727.

FOR SALE—MR. HAYES talk. I'll rent you a piano at 5 cents per day; pianos start at $50 up to $750; players $125 up. Grands, $250 up. Many old renowned makes, all used. HAYES-PIANO STORAGE CO., 635 Crocker st., one block east of San Pedro. Near 7th st.

PIANOS rented, Kimball, Knabe, Steinway, Chickering, Packard, A. B. CHASE, Schmer, Mason & Hamlin, Emerson, all used, $2 and $4 up. Price $150 and up. PLATT, 623 S. Broadway. Open night.

FOR SALE—New Victor Victrola, model 80, full size cabinet, $100; pay $1.50 per week. Open eves. We rent phonographs. PLATT MUSIC CO., 622 S. Broadway.

FOR SALE—Full cabinet, "all record playing," standard phonograph, slightly used. 1 year to pay. BLUE BIRD SHOP, Ville de Paris, 7th and Olive. Pico 2070.

FOR SALE—High-grade upright bungalow model, beautiful mahg. case, nearly new, $350. No dealers. Evenings, 1651½ W. JEFFERSON.

FOR SALE—PIPE ORGANS. Tuned, repaired and rebuilt; first-class work guaranteed. Shop at 2202 San Pedro st. Phone South 3307-J. M. H. REISINGER.

TO LET—Pianos in tune, by the month or longer; also phonographs. Call STORAGE, 437 S. Hill st.

FOR SALE—Brunswick phonograph, new, also records, $250 size. Any reasonable offer takes it. 216 N. MATHEWS ST.

FOR SALE—Violin with case and stand, cost $100; used very little. 216 N. MATHEWS ST.

FOR SALE—Kranich & Bach piano, $250, pay $5 per mo. Carefully used. 733 S. GRAND AVE.

FOR SALE—New and used pianos and players at reduced prices. Try Overell's first. OVERELL FURNITURE CO., 7th & Main.

FOR SALE—$125 buys equity beautiful piano player, scarcely used, perfect condition. Call mornings, 4910 MONETA AVE.

FOR SALE—Recent piano, in good condition. Fine tone. Price $325. 618 E. SANTA BARBARA AVE.

FOR SALE—Genuine Victrola, style VI, $35. Mah. cabinet. PLATT MUSIC CO., 622 S. Bdwy. Open eves.

FOR SALE—Piano, slightly used, for $250, pay moving. 359 BURCHETT ST., Glendale. Phone Glendale 206-R.

FOR SALE—My Victrola and 50 records for $90. Must be sold immediately. STORAGE, 522 W. 9TH ST.

TO LET—First-class upright Weber piano and modern bench. References or house owner required. 1217 HAAS BLDG. 66485.

TO LET—A phonograph, $2 mo. Apply on purchase if desired. BLUEBIRD SHOP, Ville de Paris, 7th and Olive. Pico 2070.

FOR SALE—High grade fine toned upright piano, perfect condition, $165. 1241 W. 31ST ST.

FOR SALE—$150 phonograph, with nice selection of records, for $80. 622 S. BROADWAY. Open eves.

FOR SALE—Steinway piano, mahogany, upright, like new, used. Emerson piano, $150. Call at storage, 437 S. HILL ST.

FOR SALE—WE RENT PIANOS, $2, $3, A MO. RENT ALLOWED ON PURCHASE PRICE. N. W. FISHER, 606 W. 9TH.

FOR SALE—Buescher C. melody saxophone with case, good as new, $115. 622 S. BROADWAY. Open eves.

$1 PER month up rents piano. Rent can apply on buy later. 622 S. BDWY. Open nights.

FOR SALE—88-note player piano, $250. Cost new $800. Storage 437 S. HILL ST.

FOR SALE—Buffet saxophone, leather case, only $90. See this at once. 622 S. BDWY.

FOR SALE—$100 player piano, pay $5 per mo. 622 S. BDWY. Open night.

FOR SALE—French alto saxophone, very good condition; big bargain at $40. 622 S. Bdwy.

FOR SALE—Italy grand piano, like new, reduced $300. 733 S. GRAND AVE.

FOR SALE—Victrola and records, cost $350. Call at STORAGE, 437 S. Hill st.

FOR SALE—Baby grand piano, $365, easy terms. 622 S. BDWY. Open night.

FOR SALE—Fine golden oak upright piano, excellent condition. 3615 S. FLOWER ST.

FOR RENT — Victor talking machine, $1 week. Open eves. 622 S. BROADWAY.

FOR SALE—Steinway piano magnificent tone, looks new, sacrifice. Apt. 1, 1304 W. 7th St.

FOR SALE—Will sacrifice my $200 phonograph for $70. 2104 THOMPSON ST.

TO LET—Good piano, $4 per month. TAYLOR PIANO CO., 912 S. Hill. Bdwy. 890.

FOR SALE—$250 Story & Clark player, $5 per mo. 733 S. GRAND AVE.

FOR SALE—Victrola and 50 records, $35. Call STORAGE, 437 S. Hill st.

MUSICAL INSTRUMENTS. Wanted.

WANTED—Piano to store for use. Will take best of care of it. Small baby in home. No other children. 1062 W. 54TH ST.

WANTED — Old square or used upright for children to practice on. Will pay cash. MAIN 664.

WANTED—If you want cash for your piano, SEE US. 606 W. 9TH ST.

WANTED—Used piano or player. Will pay cash. No dealer. PHONE 10184.

WANTED—PIANO, WILL PAY SPOT CASH AT ONCE. PHONE SOUTH 1715-J.

WANTED—Quick cash for your piano, any condition. FOSTER, 622 S. Bdwy. 68129.

WANTED—Am anxious to buy a good piano or player piano for cash. PHONE 61470.

MACHINERY—ALL KINDS. For Sale and Exchange.

FOR SALE—1 Oliver lathe 36x6 ft., in good condition. Also 1 Ames precision lathe and 1 Sterling lathe 11x5 ft. Can be seen and price obtained at 2294 DAYTON AVE.

FOR SALE—Cheap, one 90-h.p. Western gas engine, one 40-h.p. Fairbanks-Morse gas engine. Address CHAS PRINSLOW, Costa Mesa, Orange Co. Cal. Phone 9-R-11 Newport.

FOR SALE — Vulcanizing equipment, new, used, Western, Hammack, Pacific, retread molds, section molds, etc. 2405 S. MAIN ST.

FOR SALE — FOR AUCTION SALES SEE display advertisements in Part I, today's TIMES.

FOR SALE—1500 ft. 7 5-8-in. casing, condition like new. CONSERVATIVE WATER CO., 8619 Fir St. Phone 29437.

FOR SALE—Machinery of every description bought, sold and rented. BUTTRESS & McCLELLAN, 205 N. Los Angeles st.

FOR SALE — Vulcanizing molds, new and used. 110 E. 11TH ST.

MACHINERY—ALL KINDS. Wanted.

WANTED—By contractor, 10 or 12-ton steam or gas road roller, 10,000 feet 2-inch standard pipe, and other highway construction equipment for cash. Give condition, location and price. Address M, box 436, TIMES BRANCH.

WANTED—To purchase electric hoist, 18 or 20-h.p. Must be in good condition. Also cement luggers. J. A. COOK, 619 Exchange Bldg.

WANTED—To purchase a 15 or 16-in. lathe. PACIFIC MFG. & ELECTRIC CO., 206 N. Los Angeles st. Broadway 2064.

WANTED — Wagner motor, 1-h.p., single phase, 60-cycle, 110 volts. W. L. RUBACH, 2401 Baltimore, Alhambra.

WANTED—Cash paid all kinds farm implements, before selling your tractor see SCOTTY'S PLACE, 135 S. L. A. st. Main 3326.

MISCELLANEOUS—For Sale.

FOR SALE—
FERTILIZER.
MARLITE DOES THE WORK OF $60.00 FERTILIZER AND ONLY COSTS $10.00 PER TON.
CALL MARLITE COMPANY, LINCOLN 2414,
5403 HUNTINGTON DRIVE, LOS ANGELES, CAL.

FOR SALE—All white enameled side oven, 4-burner "Dangler" gas range, automatic lighter. Real bargain, $87.50. Guaranteed, delivered, connected. Many others to select from, $20 up.
FORREST'S STOVE, RANGE & LAWN MOWER WORKS, 3620-28 South Vermont. West 4831.

FOR SALE— —CASH REGISTERS. Nationals, slightly used, all styles, guaranteed good as new. About half price. Cash or terms. Largest stock in the West. Coles electric meat choppers and coffee mills. Adding machines, meat slicers. We buy, exchange or repair registers.
CASH REGISTER EXCHANGE, Phone Pico 3207. 408 S. Los Angeles St.

FOR SALE—An OIL PAINTING OF "ROMNEY" by Sir Thomas GAINSBOROUGH, R. A. A work of art such as this may be worth fifty thousand dollars, but I will sell to the highest bidder.
THE ENGLISH TEA ROOM, 926 S. Hill.

FOR SALE—Old and new trunks, suit cases, bags, bought, sold, exchanged; suit cases slightly damaged at cost. Out of high rent district. FREES SALVAGE TRUNK CO., 143 N. SPRING. REMEMBER, N. SPRING.

FOR SALE—Almost new 2-compartment fireless cooker, $22.50; khaki porch swing, $5; hip boots, size 7, $4; leather reversible coat, size 38, $45. Call at 1233 W. 39TH PLACE, or Phone 77323.

FOR SALE—GAS RADIATORS. We can make immediate delivery. FRANKLIN & BOYCE, 930 S. Main st.

FOR SALE—Used lumber, doors, windows, everything for building your home at prices everyone can buy. L. A. WRECKING CO., 1347 E. 7th.

FOR SALE—Plumbing coming down, ½-gal. pipe, 5½; ¾ gal. pipe, 11c. sinks, bathtubs, pipe threaded, any size, 10c. CAMPBELL PLUMBING CO., 421 E. Seventh. 15420.

FOR SALE—Plumbing material cheap; cast-iron bathtubs, $30; sinks, $6; closet combination, $27. Apply at 830 CERES AVE. 82581; Broadway 5254.

FOR SALE—Cheap, my patent. Will trade for automobile. 1½ mile east of Highgrove on county line. M. W. RODKE, box 167-A, R.F.D.

MISCELLANEOUS—For Sale.

FOR SALE—
Open all day Saturday.
—PRICES CUT—
Certain-teed Guard, 3-ply Slate Roofing, 1sts, $2.75 per roll (complete.)
PLASTER WALLBOARD, $40 A THOUSAND.
ROOFING SECONDS AT COST.
1-ply, $1.20; 2-ply, $1.60; 3-ply, $1.75.
TO CLOSE OUT THE LOT, Certain-teed Outdoor Green Paint. Lead and Oil............$1.95 a gallon
ANGELUS ROOFING & PAPER CO., 764-768 S. San Pedro st. Bdwy. 5401.

FOR SALE—SACRIFICE SALE, 50,000 FT. SCHUMACHER WALL BOARD, seconds, $4.50 hundred; NO. 1 ROOFING, complete, $1.61. Save 40 PCT. ON WINDOW SHADES. Our best home paints, $2.75 gal. Flat white, floor paint, varnishes, $2.25 gal. FREE INFORMATION how to paint, stain, tint your home. SEE OUR ELECTRIC FIXTURES BEFORE YOU BUY. 25,000 WALL PAPER. Investigate, 20c roll up. 10 COLOR HOUSE STAINS, 75c gal. Graphite, 6c lb. FREE DELIVERY. WE SHIP ANYWHERE. PHONE BROADWAY 5173. WESTERN WHOLESALE PAINT CO., 801 SAN PEDRO ST. GLENDALE STORE 710 E. Bdwy. Glen. 44.

FOR SALE—
WALLBOARD.
FIRST GRADE $42 THOUSAND SQ. FT. Plaster Wallboard, $40 thousand sq. ft.
PAINT.
Flat White, a gallon........$1.90
Standard House Paint, gal....$2.25
Leakproof Roof Paint, gal.......40
3-PLY ROOFING PAPER 1.75
Open daily till 6 p.m., including Saturdays. Goods Guaranteed. Free Delivery.
CANE PAINT COMPANY.
320 EAST 9th. PHONE 15822.
Northwest corner of Ninth and Maple.

FOR SALE—
"OPEN ROAD WEEK."
Times USED AUTO COLUMNS are filled with a big list of Special Bargains.
Buy YOUR car now!

FOR SALE—
PIPE. PIPE.
For sale, 50,000 feet of pipe and casing from 3-8 to 16 inches; also 25,000 feet of 4, 6, 8, 10, 12 and 18-inch riveted steel pipe; the above riveted pipes have been thoroughly cleaned and redipped, perfect in every respect. All mail orders given prompt attention. Write or call ADAMS PIPE WKS., 2020 Bay St. Phone Broadway 1264. 61917.

FOR SALE — Fine cutting, easy running lawn mower, $7.50.
We make old stoves and lawn mowers new; sell new ones, too.
Boiler and heater, coupled together, ready to connect, bath, 3 minutes.
Slightly used 4-burner gas range, $14.
FORREST'S STOVE, RANGE, LAWN MOWER WORKS, 3620-28 S. VERMONT. WEST 4831.

FOR SALE—Showcases, soda fountain, new and second-hand. WEBER SHOWCASE & FIXTURE CO., 316-320 S. Los Angeles st. Main 9184.

FOR SALE—GAS RANGES REPAIRED AND ENAMELED, CHIMNEY SWEEPING, FURNACE WORK, GUARANTEED. CAMPBELL GOULD. 16871.

FOR SALE—Plumbing supplies, toilets, bathtubs, laundry trays, extra toilet seats; stoves, machinery, etc. Prices reasonable. NOAH'S ARK, 600 E. First.

FOR SALE—Tents of all kinds and weights, a good second-hand variety; a tent that is a tent. Call or phone DOWNIE BROS., Inc., 644 San Pedro. Bdwy. 2169. 64306.

FOR SALE—Plumbing material, cheap, cast-iron bathtubs, $30; sinks, $6; closet combination, $27. Apply at 830 CERES AVE. 82581 Bdwy. 5254.

FOR SALE—Battery men, Attention. Large Electric Service Station Sign for sale cheap. Can be altered easily. 916 S. MAIN ST.

FOR SALE—Diamonds, jewelry and other personal property; nothing but bargains. MARKWELL & CO., 300 Cit. Nat. Bk. Bldg.

FOR SALE—Small, well equipped sanatorium. Fine for drugless physician or nurse. Beach town. Address BOX 476, Hermosa Beach.

FOR SALE—Cash or terms. Used store and market fixtures. L. C. FORD, 321 E. Ninth st. 62253.

FOR SALE—"Scott's Roof Paints" for shingle and paper roofs. 50c gal. "SCOTT," Paint maker. 3311 Central. South 48.

FOR SALE—GAS RANGES, LOW PRICES, ALL MAKES REPAIRED. ANGELUS RANGE WORKS, 2701 S. VERMONT. 72379.

FOR SALE—$40 four-burner gas range, like new, $25; fine cutting lawn mower, $7.50. 3628 S. VERMONT AVE.

FOR SALE—Or Trade: One large oil painting. If you can't buy, what have you to trade? Call 200 WEST 52ND PLACE.

FOR SALE—Watchmaker's bench and light space for rent. WATCHMAKER, 614 S. Hill.

FOR SALE—New candy store, fixtures and utensils. Apply 257 N. HOPE between 5 and 6; ask for MOGY.

FOR SALE—Sample shoe display case, green felt shelving; two large tables, all for $35. MARVIN SHOE CO., 741 S. Los Angeles st.

FOR SALE—SAFES, NEW AND USED, TERMS or trade. SHEALY SAFE CO., 212 S. Hill.

FOR SALE—TRUNK, GOOD CONDITION, $10. WARDROBE TRUNK, $25. 317 S. HILL.

FOR SALE—Awnings made to order. MacDONALD AWNING FACTORY. 557418.

FOR SALE—Wicker reed reversible baby buggy, good condition. 987 W. 75TH ST.

FOR SALE—Complete auto camp outfit. 513 S. WESTERN AVE. Phone 568576.

FOR SALE—Good used No. 3 Humphrey automatic water heater. Call 61906.

FOR SALE — PLUMBING, REPAIRS AND CONTRACT. REASONABLE. 288495.

FOR SALE—2 wheel chairs, cheap. Call and see them. 11068, 1154 W. 1ST ST.

FOR SALE—Or Rent: Invalid chair. PROFESSIONAL SUPPLY CO., 415 W. 5th. 66122.

FOR SALE—Clean bread crusts, 45c per sack. 1114 S. L. A., KITCHEN DEPT., 10 to 3 p.m.

FOR SALE—12x14 wall tent and floor, $35. 1717 E. 64TH ST. Watts car.

FOR SALE—Tent 9x12, 3-ft. wall and tarpaulin. PHONE 799121.

FOR SALE—Several second-hand safes. 848 S. HILL ST. 60001.

Office and Store Equipment.

FOR SALE—We are closing our office and offer for sale mahogany roll-top desk, 2 typewriter desks and Underwood typewriters; Globe-Wernicke sectional cases, Y. & E. and Shaw-Walker vertical files, safe cabinet, counter, dictaphone recorders and shaving machine; Corona typewriter, water cooler; Emerson electric fans; office rugs, chairs, etc. Call at office, 723 HIGGINS BLDG., 2nd and Main sts.

FOR SALE—Used showcases, cigar cases, refrigerator cases, wall cases, soda fountains, carbonators, stools, chairs and tables. Large stock new and used goods. Cash or terms. WESTERN SHOWCASE & FIXTURE CO., 925-35 East 31st st., between Central and Griffith.

FOR SALE—Grocery fixtures, 6-ft. refrigerator, 6-foot coffee case, Hobart coffee mill; Stimson's computing scale; also counters and scales. See owner between 2 and 5 p.m. 140 BRAND BLVD., Glendale.

FOR SALE—Second-hand showcase and general store fixtures. HUDSON SHOWCASE & FIX. CO., 818 South Los Angeles st. 16806.

FOR SALE—Used showcases, store, office and restaurant fixtures. WHITING STORE FIX. CO., 412 East 9th st. Main 4479.

FOR SALE—Butchers' refrigerators, display cases, meat blocks, we manufacture. 949 E. FIRST.

FOR SALE—When it is office equipment, bought, sold, exchanged, see HANSON DESK CO., 642 S. Spring. 63716.

FOR SALE—$500 FLAT TOP MAHOGANY DESK FOR $250. 1901 ARGYLE. HOLLYWOOD 57097.

FOR SALE—Set Edison dictating machines, A-1 condition, at half price. Address MG, box 110, TIMES OFFICE.

FOR SALE—7-column Dalton adding machine, good condition, at $125. Address 342 S. BROADWAY, Room 406.

FOR SALE—See Mr. Koeppel for bargains in used office equipment at L. A. DESK CO., 848 S. Hill st. 60001.

WANTED—Roll and flat-top desks for about 2 offices. Spot cash for immediate possession. MR. KAHN. 61631.

FOR SALE — Store fixtures and awnings, cheap. 7916 MONETA AVE.

FOR SALE—Flat top oak desk, like new, cheap. 802 S. GRAND.

FOR SALE—New flat-top desk, cheap. 1147 SANTEE. 16969.

FOR SALE—Hall safe 5 ft. high. BITTLESTON, 426 S. Spring.

FOR SALE—Fireproof office safe, good as new. 402 S. LOS ANGELES ST.

Typewriters and Supplies.

FOR SALE—TYPEWRITERS
Rented. Sold. Repaired.
SPECIAL PRICES ON NO. 10 REMINGTONS.
We are selling factory rebuilt No. 10 Remington typewriters at exceedingly low prices for the rest of this month only.
AMERICAN WRITING MACHINE CO., 15013. 716 S. Spring. Pico 3969.

FOR SALE—In buying or renting typewriters, shop upstairs and save money. Rental rates $2 a month and up. Typewriters for sale, $15 and up. We also repair all makes of typewriters. TYPEWRITER INSPECTION CO., 603 Delta Bldg. Phone 66538.

FOR SALE—REMINGTON TYPEWRITERS RENTED—SOLD—REPAIRED.
Remington portable with standard keyboard, now ready for delivery.
REMINGTON TYPEWRITER CO., New location, 420 S. SPRING. Bdwy. 6228.

FOR SALE—Two No. 10 REMINGTON typewriters. Price reasonable.
EDUCATIONAL EXPERT COMPANY, Suite 704 Haas Bldg.

FOR SALE—1 Remington No. 10, fine condition, good as new, $60; 1 portable Blickenderfer typewriter, fine condition, $25. PHONE 72003.

FOR SALE—All makes sold, rented, repaired. Guaranteed rebuilt machines. WEBBER & SANDERS, 211 Mercantile place. Ph. 66223.

WANTED—Typewriter for cash. State model and price. Address S, box 197, TIMES OFFICE.

FOR SALE—Typewriters, all makes, rented, bought, sold. TYPEWRITER RENTAL & SALES AGCY., Phone 12977, 430 Mason Bldg.

FOR SALE—L. C. Smith typewriter, good condition. PHONE 23097.

Stamps, Coins, Photos.

WANTED — FOR CASH, OLD POSTAGE STAMPS in COLLECTION or on original envelopes. Nothing recent desired. Address P, box 243, TIMES OFFICE.

MISCELLANEOUS—For Sale.

Sewing Machines.

FOR SALE—New and used sewing machines on payments $3 mo., 25 per cent discount off list price new Singer and White machines. The 1921 model Singer, White, Free, New Home and New Method electric machines, on terms, $5 mo. Second-hand machines, $5 and up. We rent all makes of machines, including the electrics, by week or month. NEW METHOD SEWING MACH. CO., 827 S. Spring st. Phones Main 1718. 11415.

FOR SALE—Singer drophead, $18; good condition. Call 4670 HOLLYWOOD BLVD.

FOR SALE—New Singer sewing machine, complete, $50. 501 TEMPLE ST.

FOR SALE—Singer drophead, $25; White drophead, $15. 833 S. HILL. 62306.

FOR SALE—Singer drophead, only $25; fine condition; also White Rotary. 718 W. 6TH.

FOR SALE—Willcox & Gibbs Automatic sewing machine, $10. HOLLY 2964.

Clothing, Furs, Etc.

FOR SALE—LADIES' AND MISSES' DRESSES. HIGH-GRADE MANUFACTURER'S SAMPLES AT WHOLESALE PRICES. NO ALTERATIONS. NO DEALERS. ROOM 941 TITLE INSURANCE BLDG., 5TH AND SPRING STS.

FOR SALE—FURS, FURS, FURS, 50 PER CENT OFF ON EVERY FUR IN THE HOUSE. POSITIVE BARGAINS. BEAR FUR SHOP. BDWY. 3025. 708 S. HILL.

FOR SALE—Gentleman's muskrat-lined gray broadcloth coat, lady's dark blue tailored suit, size 38; lady's serge dress, size 36. 1724 W. 43RD PLACE.

FOR SALE—Men's suit, uncalled for and misfit, tailored suits. Bargains. Closed Saturdays. Open Sundays. 713 W. 3RD.

FOR SALE—CHEAP; BEAUTIFUL FOX NECK PIECE, PRACTICALLY NEW. CALL BEFORE 2 P.M., 2522 W. NINTH, APT. 18.

FOR SALE—Lease expired, am closing out; sale of furs at a sacrifice. ELITE FUR SHOP, 826 W. Seventh st.

FOR SALE—Beautiful one-skin sable choker, never been worn. Will sacrifice. 599746 mornings.

FOR SALE—Crepe de chine wistaria dress, 36, cheap. 2510 W. 12TH, A.M.

FOR SALE—Expert remodeling, lowest price in town. BEAR FUR SHOP, 708 S. Hill.

Jewelry, Diamonds, Watches.

FOR SALE—The biggest bargain of the year, a twin diamond ring, blue-white, weighing one carat in mounting for $225. See it at 601 Title Guarantee Bldg., M. WEINSTEIN.

FOR SALE—An absolute snap, diamond cluster ring, set with fourteen blue-white diamonds and genuine aquamarine for the sum of $125. See this at 601 Title Guarantee Bldg. M. WEINSTEIN.

FOR SALE—Have accumulations from private parties and estates the following: Diamond bar pins, bracelets, watches, dinner rings, solitaires from 1-4 carat to 3 carat at 50c on the dollar. Call at 601 Title Guarantee Bldg., M. WEINSTEIN.

FOR SALE—A carat and three-quarter diamond in all-platinum mounting, set with 4 diamonds on the side, for $400. Must be seen to be appreciated. Call at 601 Title Guarantee Bldg. M. WEINSTEIN.

FOR SALE—This price cannot be beaten in Los Angeles, a ¾-carat blue-white diamond, in mounting for $300. See this at 601 Title Guarantee Bldg. M. WEINSTEIN.

FOR SALE—Lessner diamonds only, for diamonds only. Lessner will save you 50 per cent. 407 TITLE GUARANTEE BLDG., 5th and Broadway. 11524.

FOR SALE—Unheard-of; a ½-carat blue-white diamond in white gold mounting for $160. Call at 601 Title Guarantee Bldg., M. WEINSTEIN.

FOR SALE—Have ¾-carat, lady's diamond. Want active stock or what? Address L, box 417, TIMES BRANCH.

FOR SALE—KUSEL sells diamonds for less. 306-7 STIMSON BLDG., Third and Spring.

Lumber and Building Materials.

FOR SALE—Now is the time to buy lumber. Direct shipments from mill to consumer. Best grades and lowest prices. Lists figured in detail for all items. No extra charge for lengths up to 24 ft. Special bargains on overstocked items. SAN JUAN LUMBER CO., 703 Pacific Finance Bldg., 6th and Olive sts.

FOR SALE — New millwood; cut blocks, heavy wood; big double truckload, $9. Kindling mixed with blocks, $6, delivered. SOUTH 1014.

FOR SALE—BUILDING USED AS REAL ESTATE OFFICE. GOOD FOR SMALL BUSINESS. PRICE $50. INQUIRE COR. 61ST & MAIN.

FOR SALE—Very cheap; all kinds of lumber, doors and windows; corner Echo Park ave. and Husted st. WILSHIRE 6439.

FOR SALE—Wall, floor tile for bath, less than wholesale. MRS. CHATT, Wil. 3020.

Agricultural Implements.

FOR SALE—Sample and slightly used implements; save 30 to 50 per cent. Garden plow, $2.90; harrow, $7.00; 3-gang plow, $38.00. Big assortment. ARNOTT & COMPANY, INC., 112-118 S. Los Angeles st.

WANTED—Miscellaneous.

WANTED—
"OPEN ROAD WEEK."
Times USED AUTO COLUMNS are filled with a big list of Special Bargains.
Buy YOUR car now!

WANTED—BOOKS BOUGHT. Highest prices paid for fiction, history, encyclopedias, medical, law, sets of books, fine art works, old books of every description. HOLMES BOOK CO., 333 S. Main st. Phone Main 1855, 11808, Broadway 1835, Pico 514. "Best Prices Paid at Holmes."

WANTED—AVOID THE CONGESTION OF THE TIMES TELEPHONE SWITCHBOARD BY TELEPHONING YOUR SUNDAY ADS FRIDAY OR EARLY SATURDAY; 8 P.M. IS CLOSING HOUR FOR ALL CLASSIFICATIONS. PICO 700; 10391.

WANTED—
BOOKS WANTED.
Cash paid, calls made anywhere. Specialize fine, rare and standard books.
DOWNER'S BOOK STORE.
Phone 65418. 542 S. Spring st.

WANTED—
BOOKS BOUGHT.
Auto calls to make cash offer.
DAWSON'S BOOK SHOP, 518 S. Hill. 63250.

WANTED—Furs. We pay cash or sell them for you. Bring them in. MARKWELL & CO., 300 Citizens' National Bank Bldg., 5th and Spring sts.

WANTED—Grocery and light lunch fixtures, register, scales, chairs, show cases, also desk and safe. CAL. DESK CO., 64138.

WANTED—COPPER FRONT PAYS HIGHEST for clothing, tools, firearms, saddles, furniture. Main 3789. 718 W. 5TH. Will call.

WANTED — Knight Templar uniform, Cal. regulation blouse or dress coat. Give size. Address W. W. W., 1724 HIGHLAND AVE.

WANTED—To rent pool table, immediately, with privilege of buying same. 3601 MISSION ROAD.

WANTED—Cash paid for feather beds. 758 SAN PEDRO ST. Main 1106.

WANTED—A second-hand safe. Call MR. STROBEL. 60091.

WANTED — Child's size playhouse. Call 72472.

WANTED—Extra large safe. No dealers. MR. STONE, 228 S. Spring. 67016.

WANTED—To buy one used 50-gal. portable gasoline wagon. LINCOLN 2693.

WANTED—Diamonds, antique gold, silver. VIRGINIA STUDIO, 1001 W. 7th. 15810.

Discarded Clothes.

WANTED—1000 MEN'S USED SUITS.
$10 to $32.50 per suit.
We are the largest high-class dealers in the city. Private autos anywhere.
$10 to $32.50 per suit.
CALL PICO 3896. SCOTCH CLOTHING CO. 136 S. SPRING ST. D. SWAN, Mgr. "THE RELIABLE GENTILE DEALERS."

WANTED—TOP PRICES PAID FOR MEN'S AND LADIES' USED CLOTHING AND FURS. WE NEED SUPPLY FOR 4 OF THE LARGEST USED CLOTHING STORES IN L. A. PRIVATE AUTO SERVICE, 2 MEN'S STORES, 803½ S. SPRING, AND 143 E. 7TH. TWO LADIES' STORES, 204 W. 8TH AND 137 E. 7TH. CALL COHEN, 62899 OR PICO 634.

WANTED—
MEN'S USED CLOTHES.
For prices in keeping with the quality of your clothes call 16024. HART CLOTHING CO. 16024. Est. 1888. 263 East 5th st.

WANTED—
THE OHIO MISFIT PAYS FROM $10 TO $30 FOR YOUR USED SUIT. CALL BROADWAY 2220.

WANTED—Top prices paid, ladies', men's used clothing. Call anywhere. PHONE 41483.

WANTED—We buy ladies' used clothes. MISS ENGLEMAN, Phone 19198. 807 W. 6th st.

Diamonds and Jewelry.

WANTED— —DIAMONDS.
DO NOT SELL UNTIL YOU SEE ME ("THERE IS A REASON.")
DIAMONDS AND JEWELRY—CANNOT GET ENOUGH.
Must buy from DEALERS and BROKERS. SELL ME YOURS—GET HIGHEST PRICES. Private rooms. 14 years in same building. L. E. KUSEL. 306-7 Stimson Bldg., 3rd and Spring. 68208.

WANTED—I BUY DIAMONDS AND DIAMOND JEWELRY. HIGHEST CASH PRICES—ANY QUANTITY. THEO. J. HINDIN, 66119, 203 UNION OIL BLDG., 215 W. 7TH ST.

WANTED—Diamonds, pearls, gold, silverware and other valuables. Top prices paid. MARKWELL & COMPANY, Suite 300 Citizens' National Bank Bldg. Corner Fifth and Spring sts. Phone 15792.

WANTED—To buy diamonds or jewelry. $10,000. Highest Prices Paid. S. C. BINGAMAN, 812 H. W. Hellman Bldg., 4th and Spring.

WANTED — For cash, diamonds, diamonds, also jewelry, watches, silverware, jewels, antiques, false teeth, full value paid. PALACE GEM JEWELRY CO., 406 South Hill.

WANTED—DIAMONDS, WHEN DISPOSING of yours see me and get full cash value. J. C. FERGUSSON, 206-7 HAAS BLDG., 219 W. 7TH ST.

WANTED—DIAMONDS AND DIAMOND JEWELRY BOUGHT FOR CASH. A. C. BARD. 824 Chapman Bldg., 756 S. Bdwy. Ph. 68955.

WANTED—SELL ME YOUR DIAMOND FOR HIGHEST CASH PRICE OBTAINABLE. M. WEINSTEIN, SUITE 601 TITLE GUARANTEE BLDG., 5TH AND BROADWAY.

WANTED—DIAMONDS AND DIAMOND JEWELRY BOUGHT. CASH VALUE FOR YOUR DIAMONDS GUARANTEED. A. RACK & CO., 607 TITLE GUR., 5TH AND BDWY. 19275.

WANTED—Miscellaneous.

Diamonds and Jewelry.

WANTED—SELL YOUR DIAMONDS TO US. HUMPHREY'S JEWELRY CO., 616 SOUTH BROADWAY.

WANTED—Diamonds, Old Gold and Jewelry. We pay as high as $500 per carat. J. JOEL, 235 W. Third St., near Broadway.

WANTED—Diamonds, watches, jewelry, antiques, old teeth bought. See me before selling. PEARLIN, 338 S. Broadway.

WANTED—Will buy your diamonds, will pay highest market value. LESSNER, 407 Title Guarantee Bldg., 5th and Bdwy. 11524.

SWAPS—All Sorts.

FOR EXCHANGE—
"OPEN ROAD WEEK."
Times USED AUTO COLUMNS are filled with a big list of Special Bargains.
Buy YOUR car now!

FOR EXCHANGE—Have 18 fine oil paintings, will trade on small property, such as lots, or give as first payment on house and lot. STILLWELL CLEANERS AND DYERS, 858 S. Grand.

FOR EXCHANGE—We have a Waymouth automatic lathe and small jointer to trade for small combination machine or band saw and hand lathe. What have you? PAPIER MACHE ART SHOP, 3443 S. Hill. So. 2308.

FOR EXCHANGE—Fresh Togg. goats, for lumber or poultry. 3677 GILLIG, cor. Sierra.

AUTOMOBILES, Etc.—Miscins.

SPECIAL NOTICE. SPECIAL NOTICE.
WE GIVE UP THE MAXWELL AGENCY.
That means some wonderful opportunities for a few who want a fine family car, better than brand new, at away less than cost to us.
Having turned the Maxwell distributorship over on April 1st to Union Motors Company, it leaves us with an even dozen Maxwell cars which we have been using as demonstrators.
These cars have had the splendid personal care of our best service experts. Rarely are there cars the equal of these at 50 per cent greater cost. And you can buy them for a very small sum down and pay the rest as you ride.
We must clean house on these particular cars quickly in all justice to the new distributors.
Come and drive them for yourself, then you will know they are unusual bargains.
They won't stay with us long on such low terms, so come quickly.
HAROLD L. ARNOLD, 7th and Figueroa. Open evenings all this week and next Sunday.

NOTICE— —NOTICE.
1635 S. FIGUEROA.
HEADQUARTERS FOR FINE CARS.
RENEWED MARMONS.
There is nothing in existence that equals MARMON methods of renewing. Do not confuse renewed MARMON cars with "as is," overhauled, repaired or such unorganized methods of repairing camouflaging for quick sale. All renewed MARMONS are FULLY GUARANTEED.
MARMON USED CAR DEPARTMENT.
1920 MARMON 34 ....4-PASS.
1920 MARMON 34 ....4 & 7-PASS.
1919 MARMON 34 ....LIMO.
1919 MARMON 34 ....LIMO.
1918 MARMON 34 ....4 & 7-PASS.
1917 MARMON 34 ....4-PASS.
1917 MARMON 34 ....7-PASS. LIMO.
DEFERRED PAYMENTS ACCEPTED.
CARS TAKEN AS PART PAYMENT.
OPEN SUNDAY 9 A.M. TO 1 P.M.
AL G. FAULKNER CO., MARMON DISTRIBUTORS. 1635 S. FIGUEROA.

BETTER CARS FOR LESS—
CADILLAC 8, 7-pass., cord tires, fine finish, motor like new $975
CHEVROLET sedan, original finish, fine rubber, sun shade, it's a 1919! $875
OLDS roadster, cord tires, now being refinished, complete $625
MAXWELL touring, original finish, new tires, runs perfect $350
SAXON Six, touring, it's a 1916, but runs like a 1920; only $495
FORD speedster, top, windshield, fine rubber, biggest buy in town $525
OVERLAND Delivery, the biggest bargain for light delivery in town $475
CHEVROLET touring, this car is A1 mechanically, new top, etc. $425
FORD speedster, Bosch mag., shocks, cutout, etc., won't last $285
FORD delivery. A real buy $285
CASH OR TERMS.
Trade in your old car as first payment.
1022 S. MAIN ST. Phone 12428.

GUARANTEED USED CARS—
We have a large variety to choose from. HERE ARE JUST A FEW:
Nash chummy, 1919, in fine shape.
Ford coupe, 1920, with starter.
Marmon 34, 1917, a dandy car.
Dodge roadster, 1918, run 1100 miles.
Ford touring, 1917, like new.
Overland 90, with wire wheels.
Ford speedster, 1919, good lines.
TERMS. NO BROKERAGE.
HALLMAN'S GARAGE, USED CAR DEPT.
4274 Moneta ave. South 4563.

STEARNS-KNIGHT ROADSTER. Four-cylinder model, fully equipped. Bargain.

MOLINE-KNIGHT TOURING. Extra equipment including cord tires, $600.

1916 CHALMERS TOURING. See this for value at $450.
W. B. CONDITT CO., R. & V. Knight Agency, 951 S. Flower street.

GENUINE SACRIFICE.
$875 will take late model PEERLESS SIX touring car; California top, plush velour upholstering; in perfect mechanical condition. Car is worth $2500 to anyone, but is going to be sold. Is in storage at 208 WEST PICO.

IF YOU want to trade in a small car on a real automobile to enjoy this year, we have a guaranteed rebuilt Daniels 8-cylinder motor car. This car carries the same guarantee as a new car. The price is low and we will give liberal terms to responsible people. Open Sunday, 2200 S. FIGUEROA ST.

MARMON, late 1917, renewed, guaranteed in perfect condition; 5 wire wheels, 5 good tires; one tire never on ground; new battery; new top; 7-passenger touring. Has been in storage 2 years and run only 13,000 miles. Sacrifice for $2150. Will take coupe or roadster in trade. Call 799726.

1919 STUDEBAKER Special 6, 5-pass. ..$1275
1918 OVERLAND 90, 5-pass. ....$ 375
1917 CHEVROLET roadster ....$ 325
1917 PAIGE 6 "special roadster" ....Bargain
1919 CHEVROLET 5-pass., like new ..$ 625
MAYTORENA BROS., 1026 South Olive st.

FORDS— —FORDS— —FORDS
1919 COUPE, new tires, new paint.
1921 SEDAN, run 1000 miles, guaranteed.
CLARK & COBERLY, AUTHORIZED FORD DEALERS. 2210 W. PICO. WEST 6072.

BARGAIN. Buick 6 touring car, 1920, run only 6700 miles; bumper; 5 tires, all in first-class condition. $1200. Phone Long Distance 62612 for demonstration. A. H. IVES, 28 Park ave., Venice.

DUNHAM for FORDS
CHASSIS, 1917 block, $125.
Authorized FORD AGENCY, 1250-60 W. 7th.

DODGE BROTHERS TOURING, $525. Excellent finish, top and motor. Bargain. ALBERTSON MOTOR COMPANY, Dodge Brothers Motor Cars, Sixteenth and Figueroa.

WHAT HAVE YOU AS FIRST payment on Studebaker, touring car, balance easy payments. PEOPLE'S AUTO MARKET, Corner 11th and Main sts.

FORDS .... FORDS .... FORDS
Delivery with paneled body, $225. Late model Tour., starter, $390. Guaranteed mechanically. Easy terms. Pico 3883. HOLMAN, 1145 South Los Angeles st.

$390—'16 OLDS 8 ROADSTER—$390.
Priced to sell today. A steal. Fine tires and condition. PHONE 72072.

MECHANIC—
First-class work, all makes of cars, Hudson and Essex a specialty, $1 hour. 1145 QUINCY ST., bet. Hoover and W. Adams.

GET IN AHEAD—
TELEPHONE YOUR SUNDAY ADS TO THE TIMES FRIDAY OR EARLY SATURDAY. PHONES PICO 700; 10391.

SPECIAL BARGAINS ON FORDS.
'17 touring, $245. '20 touring, dem. wheels, self-starter, $535. 136 W. PICO. 64031.

FOR SALE—Paige with Leach sport body and top. Glendale. 1543-W.

AUTOMOBILES, Etc.—Miscins.

NOTICE—
SHERWOOD'S USED CARS ARE KNOWN ALL OVER THE STATE. "ASK ANYBODY."
NEW METZ MASTER "6" Roadsters and touring cars $1495
1919 HUDSON Speedster, like new 1650
Brand new NELSON sedan....$1000 off list
SCRIPPS-BOOTH coupe, beautiful car.. 650
1920 CASE 1750
1919 COLE 1850
1917 MAXWELL, good little car..... 375
1917 BUICK touring 775
1917 KING Eight 650
1916 MITCHELL touring 550
1916 OVERLAND Six, light 7-pass., Continental motor, best of condition every way 650
1917 OVERLAND "85-B." Rebored.... 450
1914 MERCER coupe, 6 wire wheels, cord tires. 950
1915 SIMPLEX sport model 1250
1918 GRANT "6," good car 550
1916 PACKARD Twin "6" 1—35 Model, perfect. 1750
PACKARD Limousine Twin "6" Right every way. 1750
STEARNS-KNIGHT limousine Like new. 1250
1917 OAKLAND "6" Rebored, repainted and good. 650
Little BUICK "4" roadster 175
SNODDY Special Racer Will do 100 per. 700
KISSELL sedan, used very little 1250
1920 HAYNES chummy, 11 months old. 1750
HUDSON Supersix, 5 wire wheels, new paint, top and new cord tires....... 950
OVERLAND roadster, 83B, excellent condition 350
1917 FORD, demountable rims, new tires 300
1919 Saxon six, used very little........ 700
Open Sunday and Evenings.
SHERWOOD'S, 118 WEST PICO ST. PHONE 64021.
SHERWOOD'S, 200 WEST PICO ST. PHONE 63426.

NOTICE— BEYOND A DOUBT —NOTICE.
AMONG THE MEDIUM PRICED USED CARS OF TODAY THE BUICK STANDS SUPREME AND TO THOROUGHLY ENJOY AN OUTING ONE SHOULD BE INSURED AGAINST MISHAPS.
A REBUILT BUICK —FROM THE— HOWARD AUTOMOBILE COMPANY. BUICK DISTRIBUTORS.
ASSURES YOU OF CONTINUOUS PLEASURE, UNMARRED BY ANY DOUBT AS TO WHAT MIGHT HAPPEN WHILE EN ROUTE. JUST ADVISE AS TO THE AMOUNT YOU CAN AFFORD TO INVEST AND PERMIT US TO SUPPLY THE CAR FOR YOUR NEEDS.
HOWARD AUTOMOBILE CO., BUICK DISTRIBUTORS. USED CAR DEPT., 1323 S. Flower. Main 9040.

NOTICE— —NOTICE
STEARNS RENEWED CARS RUN BETTER LONGER.
1920 STEARNS, 7-PASS.
1920 STEARNS, 5-PASS.
1918 STEARNS, 5-PASS.
OTHER MAKES
1921 METZ, 5-PASS.
1920 BUICK, 5-PASS.
1918 BUICK, 7-PASS.
LYNN C. BUXTON, STEARNS DISTRIBUTOR, 1160 S. FIGUEROA.

NOTICE. NOTICE.
ARE YOU PREPARED?
Used cars in stock have been taken in on new Mitchells. Our reputation enters into every sale. All cars overhauled, newly painted and turned out with good tires. Look our stock over before you purchase. Roadsters and tourings. Small cars taken in trade.
1920 Mitchell roadster 1450
1916 Mitchell roadster 400
1920 Mitchell touring 1650
1919 Mitchell touring 1050
1919 Nash touring 1050
1918 Mitchell touring 850
No Brokerage. Liberal Terms.
WARNER MOTORS, INC., 12th at Figueroa st.

DISTINCTION—
HUDSON SPEEDSTER, MODEL O. DE LUXE.
Body redesigned by don Lee Coach Works, 6 Rudge-Whitworth wire wheels, 6 new cords, genuine Burbank top and seat covers; individual aluminum fenders; owned by a Hudson dealer and driven a few thousand miles, and guaranteed in better than new mechanical condition. If you are looking for one of the smartest cars in the city see this. Traded in to GEO. CAMPE, Daniels Distributor. 2200 S. Figueroa.

PAIGES—
A complete line of overhauled, refinished Paige cars, 1917 to 1921 models. Roadsters, sport models, 5 and 7-passenger tourings.
Every car is guaranteed mechanically. They have good tires and batteries. They are reasonably priced. We sell on terms and take trades. Open evenings all this week.
PAIGE Used Car Dept., 1228 S. Olive.

W. H. COOK, GUARANTEED USED CARS TRADE IN YOUR OLD CAR ON
1920 BUICK 6 TOUR.
1920 DORT TOURING.
1920 CHEVROLET TOURING.
1920 STUDEBAKER "6" TOUR.
1919 BUICK "6" TOUR.
1918 DODGE TOURING.
LIBERAL TERMS.
W. H. COOK, 1006-8 S. OLIVE ST.

FORDS— BARGAINS —FORDS
1921 sedan, looks like new; accessories.
1921 touring, starter, slightly used, cheap.
1920 roadster, delivery body, starter.
1919 truck, good mech. condition, bargain.
Guaranteed. Cash or Terms.
FAHY-ATTERBURY CO., Authorized Ford Dealers, 60679. 1042 S. Grand. Bdwy. 1500.

FORDS! FORDS! FORDS!
ALL MODELS. ROADSTERS, TOURINGS, COUPES, SEDANS, SPEEDSTERS, CHASSIS. EVERYTHING SOLD ON ONE YEAR EASY TERMS. WE SAVE YOU MONEY.
OPEN EVENINGS FOR OUR CONVENIENCE. F. E. YOUNGQUIST, 4610 S. VERMONT.

1917 HUMOBILE t. model N, $725. Terms
1917 DODGE tour. ......$600. Terms
1918 OAKLAND tour., "6" ....$650. Terms
1917 FORD tour. ......$325. Terms
1917 FORD rds. ......$340. Terms
1920 FORD tour. ......$525. Terms
New FORD speedster ......$475. Terms
ALL CARS GUARANTEED 3 MONTHS. PACIFIC SALES, 1628 S. MAIN ST.

DUNHAM for FORDS
OUR LARGE SHOP enables us to put cars in first-class shape between rushes at minimum cost—that's why we can give you a BETTER CAR FOR LESS—and you KNOW just what you are getting. EASY TERMS. Authorized FORD AGENCY, 1250-60 W. 7th.

FOR SALE—
Marmon Chassis Renewed.
AL G. FAULKNER CO., West 688. 1635 S. Figueroa.

FORD TOURING AND ROADSTERS. A COMPLETE line. Each car GUARANTEED 3 MONTHS, SAME service and guarantee as on NEW CAR. $50, $75 and $100 DOWN, bal. $25 per month. FORD CARS EXCLUSIVELY. MORAN & McMENAMY, 1424 South Main.

KISSELKAR, 4-pass. sport, painted jet black, nickel trimmings, wire wheels, cord tires, one extra; special Burbank top, with tonneau shields. Come and see Sunday at 2200 S. FIGUEROA.

MAXWELL TOURING—
$75 down, $15 a month for 1 year. Electric lights, starter, 5 good tires, motor in splendid shape. Here is a real buy. Why ride the street cars? 1123 S. MAIN. Call 13757.

SERVICE, SATISFACTION, SAFETY IS THE PETERSON CORP. GUARANTEE. 1047 S. GRAND AVE.

OPEN EVENINGS—
See our "Call of the Open Roads" on display all this week. FAHY-ATTERBURY CO., Authorized Ford Agents, 1042 S. Grand.

"FORDS TO LOCOMOBILES." "FORDS TO LOCOMOBILES." PETERSON'S, 1047 S. GRAND.

FORD chassis, $200; A1 condition. 126 N. GRAND AVE.

20 BIG SIX studebaker, everything original. HARVEY O'DAY, 153 W. Pico. 12606.

AUTOMOBILES, Etc.—Miscins.

SPECIAL. SPECIAL SALE ON USED AUTOMOBILES ABSOLUTELY NO BROKERAGE. Special.
1920 CHEVROLET touring. This car is mechanically perfect. Good tires, top and paint $620
1920 NASH touring. This car is refinished, overhauled and guaranteed..$1200
1920 PAIGE speedster, 4-pass., that has actually only been driven 5000 miles. Not a spot or scratch on it $1650
1919 CHEVROLET touring. This car has side wings, new top, refinished, overhauled, guaranteed...$350
1919 late OVERLAND 90 touring. This car is refinished, new top, overhauled, guaranteed $650
1920 CHANDLER chummy, rubber almost new, mechanically "a bear," guaranteed $1375
1918 COLE "8" touring. This car has three almost brand new tires, side wings, California top and finished a dark green. Without doubt the biggest bargain in L. A. $1050
1918 FORD that has been in storage since 1918. Will sell this car for $350
1918 BUICK Little Six, new top, paint and new tires $950
1918 CHANDLER touring, special top, all Miller cords, overhauled, very classy looking car $1200
1917 CADILLAC "8," refinished and rebuilt, cord rubber. Well worth $2500, but the car can be bought from me for $1600
1917 HUDSON speedster, mighty nice shape $1350
Series 17 STUDEBAKER Six Roadster, 2-pass., $400 shock absorbers, $275 glass top, special $150 paint job, $260 worth tires. Overhauled. Our price $850
A dandy FORD speedster, has $300 worth of equipment, underslung and everything. Special top, new rubber. Pay me $500 and drive it away.
A beautiful 1917 MAXWELL, with brand new starting battery, overhauled, four brand new tires $325
Buy your car here and save money.
S. C. STEPHENS, 1055 South Olive st. 65511. Open evenings till 9 o'clock.

CHEVROLET— —CHEVROLET.
BIG VALUES for OPEN ROAD WEEK.
1920 CHEVROLET 490 Tour....$270 down.
1919 CHEVROLET 490 Tour....$270 down.
1918 CHEVROLET 490 Tour....$160 down.
1920 FORD coupe, extras ......$280 down.
1917 REO tour ......$300 down.
Scripps demonstrator ......$600 down.
1920 CHEVROLET F. B. Sedan..$600 down.
WE GIVE YOU FREE INSTRUCTIONS.
TOM B. JOHNSON CO., AUTHORIZED CHEVROLET DEALERS, 6224 Hollywood Blvd. Phone Holly 2455. Open evenings.

GET YOUR MONEY'S WORTH.
Buy a Buick, either touring, roadster or enclosed, from the Used Car Department of the HOWARD AUTOMOBILE CO.
Largest Distributors of Automobiles in the World, One-one-three-six S. Olive st. Tel. 11533. Open evenings and Sundays.
"THE CALL OF THE OPEN ROAD." ARE YOU PREPARED?

CASH—TERMS—TRADE. NO BROKERAGE.
1920 HUDSON speedster.
1920 CHANDLER chummy.
1917 HUDSON touring.
1917 FORD roadster.
1915 CADILLAC 8, 7-pass.
FRANKLIN 6, 5-pass.
JOHN BALK, 908 South Olive. Phone 62574.

"THE TRUTH TOLD ABOUT EVERY CAR SOLD." PETERSON'S, 1047 S. GRAND. Main 7229.

Touring Cars for Sale.

FOR SALE—
STEARNS, 1920 5-PASSENGER TOURING.
NEWLY VARNISHED, 5 GOOD CORD TIRES, BUMPER, MOTOMETER, WINGS, PLATE GLASS IN TOP, ETC. A HIGH-GRADE JOB, A MUCH BETTER BUY THAN NEW CAR AT THE SAME PRICE. COME IN AND LOOK IT OVER. REMEMBER, NO VALVES TO GRIND. TERMS IF DESIRED.
LYNN C. BUXTON, 1160 S. FIGUEROA.

FOR SALE—
KISSEL TOURING, $275.
New pantasote top with plate glass in rear, repainted, 5 almost new tires, double dial, Bosch magneto, starter, electric lights, etc. A-1 mechanically. This is no wreck, just one of those honest bargains. Terms.
W. P. HERBERT CO., Chandler and Cleveland Distributors, 1230 South Olive. 14716.

STUTZ SPECIAL—THIS WEEK ONLY.
1917 6-pass Stutz, painted beautiful gray; cord tires with extra, wire wheels, shock absorbers, bumper, spotlight, etc.
PRICE $1300, TERMS.
A light car can be accepted as first payment.
AL G. FAULKNER CO., 1635 S. Figueroa St. West 688.

1918 OLDS 8, 7-PASS. A DANDY CAR, PRICED VERY LOW. MUST BE SOLD AT ONCE; GUARANTEED. 1224 W. 7TH ST. PICO 2680.

FOR SALE — ONE 1921 FORD TOURING, NEW-CAR GUARANTEE. MUST SELL. TERMS TO ANYONE. BENJ. A. FINCH, 540 S. LOS ANGELES ST., AUTHORIZED FORD DEALER.

1917 BIG SIX STUDEBAKER touring car in first-class condition; special top and seat covers. Best buy on the market. Price $800, half cash, balance to suit. Call HIRSH APARTMENTS, 2563½, 300 East Washington st.

1918 CHEVROLET TOURING. WORTH FULLY $400; WILL DISPOSE OF IT AT ALMOST GIVE-AWAY PRICE. 1224 W. 7TH ST. PICO 2680.

OLDSMOBILE touring car to be sold immediately for repair bill and bal. due. Exceptional opportunity. Call CHEESEBRO'S GARAGE, 1722 Cahuenga, Hollywood. Holly 980.

90 OVERLAND TOURING. DEFAULTED IN PAYMENT, OWES JUST HALF OF REAL VALUE. A BARGAIN. 1224 W. 7TH ST. PICO 2680.

DUNHAM for FORDS
1918 TOURING, A1 shape, good paint. Authorized FORD AGENCY, 1250-60 W. 7th.

LATE 1920 five-passenger Velie, mechanically perfect, driven less than eight thousand miles by owner. Price $1800.00. Apply Heliotrope Drive and Santa Monica Blvd. MR. SHAW. 599087.

1918 57-F CADILLAC, 7-passenger touring; new paint, cord tires; will sacrifice and sell on terms, or trade for smaller car. HOLLYWOOD 285.

"PETERSON'S FORDS." $100 DOWN. REBUILT AND GUARANTEED. PETERSON CORP., 1047 S. Grand.

CLASSY Stutz sport car, 4-passenger, six wire wheels, nickel-plated radiator. Car finished in light cream with black fenders and wheels, plate-glass top. 1148 S. OLIVE.

1920 STUDEBAKER special six. This car is absolutely like new. Your chance to get a new car at a big discount. 1148 S. OLIVE ST.

FORD 1918 touring; almost new; A-1 condition; Hassler shocks; a snap; $100 down, one year to pay. Open evenings. 4610 S. VERMONT.

1920 OLDSMOBILE 6, touring, $1285, $450 down, paint, tires, motor perfect, spec. top, 2 bumpers, wind wings. Bdwy. 6290. BOOGAR & GILLINGHAM, 1000 W. PICO.

1920 KING EIGHT— Touring car, runs and looks like new. Only used around Los Angeles. A bargain for quick sale. 1112 S. ST. ANDREWS PL.

FORD 1920 touring; starter; A-1 condition; $485. Some snap. $150 down, balance to suit, one year. Open evenings. 4610 S. VERMONT.

OWNER'S Overland touring, 83-A, '16. Excellent condition. Must sacrifice. A bargain at $300. PHONE 39265.

AMERICAN BALANCED SIX. Used very little. Some car at a bargain. Liberal terms. 3703 E. 1ST ST.

FOR SALE—OR EXCHANGE—For lighter car, my late 1919 Buick 6, or will sacrifice for cash. Call WILSHIRE 1845.

1918 DODGE touring, perfect shape. Call SIMPSON'S HARDWARE. Holly 2790 or Holly 2606.

'18 BUICK six touring, like new, with tonneau windshield, plate-glass top. 1148 S. OLIVE ST.

CHEVROLET TOURING. In fine shape. $325 buys it. 3703 E. FIRST ST.

HUPMOBILE TOURING, Model K, sacrifice for $450. Plate-glass top, seat covers. Wil. 4473. Evenings 578937.

FORD TOURING, $175. A real snap. Good rubber, easy terms. Open evenings. 4610 S. VERMONT.

OVERLAND mystery touring. Mileage 1300. Like new, $300 less than new. LAURENCE, 2200 S. Figueroa. West 412.

STEPHENS 6, driven very little, original cord tires and like new in every way. Will sell very reasonable. MR. GESNER. 13910.

1917 FORD touring, $295; good tires, good shape mechanically. Easy terms. So. 22490. 1100 E. SLAUSON.

1921 FORD touring car, driven 1800 miles; can't be told from new; will sacrifice if sold today. Call MR. WILLENS, Holly 3114.

1921 FORD. Have $25 deposit on new Ford, take $15. Delivery any time. Address M, box 373, TIMES BRANCH.

AUTOMOBILES, Etc.—Miscins.

Touring Cars for Sale.

FOR SALE—
SCRIPPS-BOOTH 1920 4-P. Coupe.
MERCER 1920 Four-Pass.
REVERE 1920 Four-Pass.
MARMON 1920 Four-Pass.
HUDSON 1920 Speedster.
DANIELS 1917 Four-Pass.
CADILLAC 1917 Roadster
MARMON 1917 Seven-Pass.
MERCER 1916 Seven-Pass.
PAIGE 1917 Seven-Pass.
HUDSON 1917 Seven-Pass.
The above models have been driven privately and taken in trade on Lincolns. Come in and make us an offer.
WALTER M. MURPHY MOTORS CO., Phone 10165. 932 S. Hope st.

FOR SALE—
CHANDLER TOURING. 1918 MODEL. $1250.
This car has been refinished and is like new. Pantasote top, good tires, motor rebuilt in our own shops and is guaranteed throughout. Terms.
Chandler and Cleveland Distributors.
W. P. HERBERT CO. 1110 South Flower. 60412.

FOR SALE—
Latest Model Liberty Roadster. About 4400 miles on it; wire wheels, 5 excellent tires, only one in town for sale; easy terms; No brokerage.
Liberty Six touring $875
Liberty Six chummy $900
We have many others to select from. A telephone call will bring any of these to your door.
McKELVEY MOTOR SALES CO., Tel. 60781. 961 S. Flower st.

FOR SALE—LATEST MODEL 7-PASSENGER MARMON TOURING CAR, BETTER THAN NEW. JUST REPAINTED AND ALL DONE OVER. GUARANTEED TO BE IN FIRST-CLASS MECHANICAL CONDITION. TWO EXTRA WHEELS AND TIRES; RUBBER ALL FIRST-CLASS; CAR ONLY RUN SHORT DISTANCE, AS OWNER HAS OTHER CARS. DON'T OVERLOOK THIS OPPORTUNITY TO GET A CAR BETTER THAN NEW AT SECOND-HAND PRICE. WILSON & WILLARD MANUFACTURING CO., 2301 E. VERNON.

FOR SALE—
Stutz Touring. 1918. Looks like new.
1635 South Figueroa. West 688.
AL. G. FAULKNER CO., West 688. 1635 So. Figueroa.

1919 PAIGE LARCHMONT—
4-passenger sport model, attractive paint, overhauled, cord tires, new top, wind deflectors, Tonneau windshields, guaranteed mechanically, price $1750. Open evenings all this week.
PAIGE Used Car Dept., 1228 S. Olive.

LOZIER TOURING—
Tonneau windshield, excellent paint; this car has only been in one family and had exceptional care; many extras; a genuine buy. $500; terms. No brokerage. (Our No. 536.)
Chandler and Cleveland Distrs.
W. P. HERBERT CO., 1110 S. Flower. 60412.

FOR SALE—McFARLAN, 1913 MODEL. WOULD MAKE A GOOD TRUCK OR SERVICE CAR. THIS IS A REAL SNAP AT $250.00.
LYNN C. BUXTON, 1160 S. FIGUEROA.

FOR SALE—1920 FORD TOURING CAR, IN GOOD SHAPE MECHANICALLY. THIS CAR IS PRICED BELOW ACTUAL VALUE. PRICE $475, CASH OR EASY TERMS.
HUBBARD AUTO SALES CO., AUTHORIZED FORD DEALERS, 753-777 CENTRAL AVE. PH. BDWY. 5808.

BUICK, 1920 TOURING—
In the best possible condition, many extras, special top and can be used as touring or inclosed type. A very reasonably priced car. Terms.
524 W. PICO ST.

1920 PAIGE 5-PASSENGER—
Driven 4300 miles, 2 new tires, 1 extra, bumper, new varnish job. Looks and runs like new. Open evenings all this week.
PAIGE Used Car Dept., 1228 S. Olive.

1920 FORD tourings with starters, repainted and guaranteed, look like new, priced to save you some real money; some have demountable wheels. Terms. Open Friday and Saturday evenings.
HEINIE AUTO SALES CO., 1918 S. Main st. Authorized Dealers.

LATE MODEL NATIONAL 6-CYL. 7-PASS. Brand new paint job, new top, perfect shape mech. Very good tires. An exceptionally good car for some one who wants to combine appearance and service with low cost and small upkeep.
GARDEN COURT MOTOR CORP., 7030 Hollywood Blvd. Holly 2902.

75 OVERLAND TOURING. IN EXCELLENT CONDITION. MUST BE SOLD. MAKE OFFER. GUARANTEED MECHANICALLY O.K. 1224 W. 7TH ST. PICO 2680.

NOTICE. Studebaker 1920 Special Six, mechanically perfect. Original finish. Driven only by owner. All appointments, deflectors, mirror, etc. Price $1700. WEST 5048.

1921 LEXINGTON SPORT. LIKE NEW, DRIVEN BUT A FEW THOUSAND MILES. BROKEN IN NICELY. SOME BARGAIN. 1224 W. 7TH ST. PICO 2680.

1918 FORD touring, just overhauled, good rubber, looks good; priced for quick sale. HEINIE AUTO SALES CO., 1918 S. Main st. Authorized Dealers.

LATEST type Dodge Brothers Touring. Original finish, good motor and top. ALBERTSON MOTOR COMPANY, Dodge Brothers Motor Cars, Sixteenth and Figueroa.

FORD 1918 touring, only $375; one-man top, plate glass, good rubber. Guaranteed and year on terms. Open evenings. 4610 S. VERMONT.

FORD touring cars, all models, overhauled and guaranteed 3 months, $100 down, balance 12 months. MORAN & McMENAMY, 1424 S. Main.

NASH TOURING CAR. FOR SALE AT A BARGAIN. CAN ARRANGE LIBERAL TERMS. CALL MR. BROWN, PICO 1823. EVENINGS 58880.

1920 BUICK, 5-pass., $1385, $500 down, 5 A1 tires, fine top, paint, mechanically perfect. Many extras. Bdwy. 6290. BOOGAR & GILLINGHAM, 1000 W. Pico.

FORD, 1917 touring, new paint, new top; speedometer, good rubber, some snap. $100 down, balance payable 1 year. Open evenings. 4610 S. VERMONT.

LATE MODEL FORD TOURING with starter. Car looks good and has been taken good care of. Only $425, easy terms. So. 2240. 1100 E. SLAUSON.

DODGE touring car, perfect, can't be told from new car; wind wings, 2 bumpers, special top, extra tires. Phone MR. HAMLIN. 25139.

FOR SALE—1920 Buick touring, $1250. Good rubber and a good car. Inside of body arranged for sleeping. HOLLY 3114. Ask for C. R. B.

NASH, late 5-pass. Beautiful condition. Also other 5 and 7-pass. cars, cheap; easy terms; trade for lot or equity. CLYDESDALE TRUCK DIST., 721 S. San Pedro.

1920 BABY Grand Chevrolet touring car, new rubber all around; looks and runs like new; will sell for best offer over $800. Call MR. WELLENS, Holly 3114.

BUICK, 1920 touring, completely equipped, excellent condition. Will take Dodge or Ford sedan or touring in trade. 24280.

1919 VICTORY MITCHELL, $1000— BLVD. MOTORS CORPORATION, 1246 S. Flower.

'16 KING 8, 5-passenger, A-1 condition, $350, terms. Cost $3000 new. 1460 W. WASHINGTON. 20577.

FORD touring, 1918. Looks and runs like new, good rubber, new top. Sacrifice, $350. 866 SUNSET BLVD.

BRAND NEW 1921 OAKLAND Touring. Nice Saving. PETERSON CORP., 1047 S. Grand.

BY PRIVATE owner, Maxwell touring. Excellent condition. Must sacrifice for cash. $200. HOFFMAN & CODY, 2218 Central Ave.

1919 BUICK 6 touring, another one of F. B. Miller's rebuilt Buicks. Better hurry. Terms. 220 W. PICO. 25516.

1917 BUICK 5-pass., $750, $250 down; in fine condition throughout. Bdwy. 6290. BOOGAR & GILLINGHAM, 1000 W. Pico.

1920 METZ Six, same as new, $1450, or will exchange for property. PACIFIC SALES, 1628 S. Main.

FOR SALE—Small Chevrolet touring, good running order. Party going East. $375. 5825 SLAUSON, corner Hoover.

FOR SALE—By owner, 1918 light six Paige 35, good condition mechanically; good tires, $550. 1460 W. 28TH ST. 72902.

WILL sell my 1919 double P Cadillac touring car, like new in every respect. H. LEVY, Room 1216 Hotel Alexandria, Los Angeles.

FOR SALE—1919 Maxwell, just overhauled. Make offer. 2812 MOSS AVE. Take Eagle Rock City car.

CADILLAC coupe, elegant condition, 5 new cord tires, new paint, the price is right. See it at 2200 S. FIGUEROA.

FOR SALE—1918 Ford touring. Good condition. Immediate sale. $225. Going East. 1847 W. 12TH ST., rear.

1917 BUICK TOURING at a real bargain. Refinished, overhauled; looks and runs fine. 1154 S. OLIVE ST.

BARGAIN. 1919 Maxwell, nice looking, condition good, must sell. 557364. MR. PEET.

FOR SALE—1920 NASH, excellent condition. 3912 S. BRIGHTON AVE.

1916 KISSEL KAR, $550. PETERSON CORP., 1047 S. Grand.

AUTOMOBILES, Etc.—Miscins.

[illegible — column in the binding gutter]

AUTOMOBILES, Etc.—Miscins.

Touring Cars for Sale.

FOR SALE—
'20 CLEVELAND.
Very few of these for sale. This one snap at ...
PAUL G. HOFFMAN CO., STUDEBAKER DISTRIBUTORS, 1250 S. FIGUEROA ST.

LATE MODEL MOON. $1400.
Mechanically perfect; has bumpers, wind deflectors, extra tire.
MR. FRANKENBERG. TROY MOTOR SALES, NASH DISTRIBUTORS. Pico 1823. Evenings [illegible]

FOR SALE—
CHANDLER TOURING, FIVE-PASSENGER, $575.
Practically new cord tires, pantasote with plate glass in rear; upholstering, paint in good condition; motor A-1. Opportunity of a lifetime. Terms. No Brokerage.
Chandler and Cleveland Distributors, W. P. HERBERT CO., 1230 South Olive. 147[illegible]

BUICK, 1921—
Latest model touring; run only a [illegible] miles. Like new in every respect. Extra cas[ing], wind deflector, etc. Why not save a few dollars on this good buy? Reasonable terms. No brokerage. Open Sundays and evenings until 9:30.
JOHN T. DYE. 524 W. Pico Street.

STUDEBAKER SIX FOR SALE BY OWNER.
Special built. Has had exceptional care. Car is in perfect condition. Price $875.
605 WEST 43RD STREET.
Phone 288863 from 9 a.m. to 5 p.m.

1920 BABY GRAND CHEVROLET TOURING, $850.
Original finish and like new; practically new tires, upholstering shows the exceptional care this car has had. Motor just overhauled and like new. A real bargain.
Terms. No Brokerage.
W. P. HERBERT CO., Chandler and Cleveland Distributors, 1110 South Flower. 6041[illegible]

1920 APPERSON "8" 4-PASS TOURING. $1650.00.
Splendid mechanical shape, good finish, six cord tires and is a wonderful bargain at the price. I am going to sell this at once, write or phone
FRANK D. PARENT, 130 N. Market St., Inglewood. Phone 4 & 1[illegible]

FOR SALE—
$250 DOWN, $50 PER MONTH.
PAIGE touring, 1917, 7-Pass., wonderful mechanical shape. Tires and paint good. Car been driven very little. $250 down, balance $50 per month, $750 for the job. A wonderful car for touring or hunting.
Phone 10165. WALTER M. MURPHY MOTOR CO., 932 S. Hope st.

FOR SALE—
5-PASS. TOURING.
A 1919 Pilot, 5-pass. touring, in A-1 condition. This is a genuine bargain that's seldom offered. Owner must sell and is sacrificing car.
ASTON MOTOR CAR COMPANY, 1132 S. Figueroa st.

BUICK, 1920 TOURING—
Very late model and in excellent condition. Many extras, has been run only 6300 miles. Drop in and look this over and you will appreciate its values. Terms. Open Sundays and evenings until 9:30.
524 W. PICO ST.

FOR SALE—
BUICK FIVE-PASSENGER.
1920 MODEL, FINE TIRE EQUIPMENT, CAR IN EXCELLENT CONDITION. THE BEST BUICK BUY IN THE CITY. TERMS.
LYNN C. BUXTON, 1160 S. FIGUEROA.

FOR SALE—
Pathfinder Sport. 1917.
Special this week. $950.
AL G. FAULKNER CO., West 688. 1635 So. Figueroa.

FOR SALE—
STUDEBAKER, 1920—$1750.00.
Just imagine a big six touring car, all refinished and ready for the road, at $1750.00.
EARL C. ANTHONY, Inc., 1010 S. Hope St. Main 6060.

CADILLAC, 7-PASSENGER, 1917 MODEL.
This is the best Cadillac we have had for some time as it has just been completely overhauled and is in perfect condition. Plate glass top, newly refinished with [illegible] paint job and equipped with 5 nearly new cord tires.
GARDEN COURT MOTOR CORP., 7030 Hollywood Blvd. Holly 2902.

1920 PAIGE 4-Passenger.
Custom-built sport model. Disc wheels, bumpers, individual fenders, special top, wind defectors, rear windshield, looks and runs like a million. Open evenings all this week.
PAIGE Used Car Dept., 1228 S. Olive.

PAIGE 1919 7-PASS. TOURING.
Khaki top and seat covers. Cord tires. California winter top. Extension windshield for rear seat. Excellent mechanical condition. Price $1500. Cost $3000. Reason: Owner going East. PHONE 201358.

NEW KING EIGHT 7-PASS. DEALER HAD TO HAVE MONEY. MUST SACRIFICE AT A LOSS THAT MAKES THIS CAR AS CHEAP AS A BUICK. 1224 W. 7TH ST. PICO 2680.

1920 SPECIAL SIX STUDEBAKER. Refinished, overhauled and in the best possible condition. Terms. No brokerage. W. H. COOK, 1008 South Olive. 64503.

1919 SCRIPPS TOURING. NEW PAINT, GOOD RUBBER, MOTOR OVERHAULED; A GUARANTEED JOB; PRICED VERY LOW. 1224 W. 7TH ST. PICO 2680.

IF YOU want to trade in a small car on a real automobile to enjoy this year, we have a guaranteed rebuilt Daniels 8-cylinder motor car. This car carries the same guarantee as a new car. The price is low and we will give liberal terms to responsible people. Open Sunday, 2200 S. FIGUEROA ST.

1921 MOON TOURING. NEW PRACTICALLY, WITH A SAVING OF ABOUT $500. FULLY GUARANTEED. 1224 W. 7TH ST. PICO 2680.

A BARGAIN ON ANY OF THESE CARS—
1919—7-pass. Nash touring car.
1919—4-pass. Buick coupe.
1921—5-pass. Maxwell tour. car.
This is not a dealer. All cars mechanically perfect. Call BDWY. 8184.

1919 STUTZ ROADSTER. IN WONDERFUL CONDITION, MECHANICALLY AND OTHERWISE. SOME BUY. 1224 W. 7TH ST. PICO 2680.

TEMPLAR, 4-PASSENGER—
This car has been run only a few miles. A chance to secure a Templar at the right price. BLVD. MOTORS CORPORATION, 1246 S. Flower.

BIG SNAP—
Late model Roamer touring, excellent shape; wire wheels and other extras, good paint and good rubber. For quick sale $1800. 1234 S. GRAND. 63656.

DANIELS custom-built touring car, painted maroon with red running gears and top newly recovered. There are six cord tires and we will guarantee this car to operate to your satisfaction. Open Sunday, 2200 S. FIGUEROA ST.

WILLYS-KNIGHT 1918, 5 new cord tires, new top, new paint, owner leaves for Canada. Address 644 FAIRVIEW AVE. Tel. Boyle 1168. Call after 6 p.m.

FOR SALE—1920 Buick Light Six, 5-passenger, in perfect condition; car can be seen during the day at VAN DUSEN'S SERVICE CO. 3rd & Figueroa.

LATE MODEL TOURING CAR. Looks same as new. $475. Terms. 1100 E. SLAUSON.

1920 COLUMBIA SPORT. Exceptionally low price to move it at once. Terms. 1154 S. OLIVE.

OAKLAND 8, '17, 5 good tires, $750 cash, or will trade for lighter car. 425 N. KENWOOD, Glendale.

1919 NASH 682 TOURING, $1050. BLVD. MOTORS CORPORATION, 1246 S. Flower.

DODGE 1919, elegant condition, like new. Bargain $850. Terms. Private. WEST 2119.

1920 HUDSON speedster, like new, $1750.

AUTOMOBILES, Etc.—Miscins.

Touring Cars for Sale.

NASH

5-PASSENGER.

$1300.

1920 model. Almost new and run for 6000 miles, and a new car guarantee for a spare... Wind deflectors... and guaranteed by the house... them.

Terms With No Brokerage.

LATE MODEL

MOON.

$1400.

Mechanically perfect; has bumpers, wind deflector, extra tire.

Phone MR. FRANKENBERG.
TROY MOTOR SALES, Nash Distributors.
Pico 1323.

MR. FRANKENBERG.
TROY MOTOR SALES.
NASH DISTRIBUTORS. Evenings 288/284.

STUDEBAKER TOURING.

1921 Studebaker "Special 6," 5 ...
1919 Studebaker, 7-pass., 6 ...
1915 Studebaker, plate-glass ...
1918 Studebaker "20," 5 ...
The above automobiles were ...
1921 Buicks.

HOWARD AUTOMOBILE CO.
Largest Distributors of Automobiles in the World.
One-one-three-six S. Olive st.
Open evenings and Sundays.

"THE CALL OF THE OPEN ROAD." ARE YOU PREPARED?

FOR SALE—

CHANDLER TOURING, FIVE-PASSENGER, $575.

Practically new cord tires, pantasote top with plate glass in rear; upholstering and paint in good condition; motor A-1. An opportunity of a lifetime. Terms. No Brokerage.

Chandler and Cleveland Distributors.
W. P. HERBERT CO.
1230 South Olive. 14716.

1917

MAXWELL.

$500.

Will accept terms from responsible people. Call

JOHN T. DYE.
524 W. Pico Street.

MR. FRANKENBERG.
TROY MOTOR SALES.
NASH DISTRIBUTORS.
Pico 1323.

STUDEBAKER SIX FOR SALE BY OWNER.

Special built. Has had exceptional care. Car is in perfect condition. Price $875.

602 WEST 43RD STREET.

Phone 298863 from 9 a.m. to 5 p.m.

FOR SALE—

1921 METZ, 5-PASS.

BRAND NEW. EQUIPPED WITH TIRES.

THIS CAR CAN BE HAD AT A $700 OFF LIST. TERMS.

LYNN C. BUXTON,
1100 S. FIGUEROA ST.

1920 BABY GRAND CHEVROLET TOURING, $650.

Original finish and like new; practically new tires, upholstering shows the exceptional care this car has had. Motor just overhauled and like new. A real bargain.

Terms. No Brokerage.

W. P. HERBERT CO.,
Chandler and Cleveland Distributors.
1110 South Flower. 60412.

NOTICE—

STUDEBAKER TOURING, $500.

Painted a delicate Tiffany bronze, wire wheels. New pantasote top, with plate glass in rear. Motor overhauled. This is one of our exceptional bargains.

Terms—No Brokerage.
W. P. HERBERT CO.,
Chandler and Cleveland Distributors.
1110 So. Flower st.

1919 APPERSON "8" 4-PASS TOURING.

$1650.00.

Splendid mechanical shape, good finish, six cord tires and is a wonderful bargain at the price. I am going to sell this at once, so write or phone

FRANK D. PARENT,
220 N. Market St., Inglewood. Phone 4 & 139.

FOR SALE—

PEERLESS, 1920—$2850.

This eight-cylinder touring car has been driven $700 miles and is in the best of shape. For a real bargain, don't overlook this one.

EARL C. ANTHONY, Inc.
1010 S. Hope St. Main 6060.

FOR SALE—

$250 DOWN, $50 PER MONTH.
PAIGE touring, 1917, 7-Pass. Wonderful mechanical shape. Tires good and paint good. Car been driven very little. $250 down, balance $50 per month. $750 for the job. A wonderful car for touring or hunting.

OLDSMOBILE

Price $750. Terms.

Plate glass side curtains, wind ... tonneau windshield, two extra tires.

WALTER M. MURPHY MOTORS CO., 232 S. Hope st.

FOR SALE—

5-PASS. TOURING.

A 1919 Pilot, 5-pass. touring, in A-1 condition. This is a genuine bargain that's seldom offered. Owner must sell and is sacrificing car.

ASTON MOTOR CAR COMPANY,
1132 S. Figueroa st.

West 688.

6-54 HUDSON, 7-PASS.
JUST THE CAR FOR LARGE FAMILY OR COMMERCIAL USE. OWNER CAN'T PAY OFF BALANCE. YOU CAN PROFIT BY HIS LOSS. A BARGAIN. 1224 W. 7TH ST. PICO 2680.

BUICK, 1920 TOURING—

Very late model and in excellent condition. Many extras; has been run only 6500 miles. Drop in and look this over and you will appreciate its value. Terms. Open Sundays and evenings until 9:30.

524 W. PICO ST.

1920 KING 8—
Original finish like new. 5 wire wheels, 2 bumpers, wind... tonneau windshields. Driven 7000 miles at over 50 per cent of cost. Open evenings and Sunday.

PAIGE
Used Car Dept.
1225 S. Olive st.

MONROE SALISBURY—
LEAVING CITY TO PRODUCE HIS McFARLAND SPORT MODEL FOR SALE—
A SACRIFICE.
IN PERFECT CONDITION, FULLY EQUIPPED. PHONE 579... ORCHID AVE., HOLLYWOOD.

FOR SALE—

BUICK FIVE-PASSENGER.

1920 MODEL. FINE TIRE EQUIPMENT. IN EXCELLENT CONDITION. THE BEST BUICK BUY IN THE CITY. TERMS.

LYNN C. BUXTON,
1100 S. FIGUEROA.

1918 PEERLESS 7-PASS.
JUST OUT OF STORAGE; ORDERS IT SOLD REGARDLESS OF PRICE. SOME BUY. 1224 W. 7TH ST. PICO 2680.

FOR SALE—

Pathfinder Sport.

1917.

Special this week.
$950.

AL G. FAULKNER CO.
West 688. 1635 So. Figueroa.

1917 COLE AERO 8, 7-PASS.—Dependable car for the man who must have service and a good investment... positively the best offer takes it. GARDEN COURT MOTOR CORP. 7030 Hollywood Blvd.

FOR SALE—

STUDEBAKER, 1920—$1750.00.

Just imagine a big six touring car, all ... and ready for the road, at $1750.00.

EARL C. ANTHONY, Inc.
1010 S. Hope St. Main 6060.

1921 WINTON SIX, never been driven... model 25, 7-pass. touring, disc wheels, ... green fenders; Spanish leather; ... cost $5100, but will sell quick for $4000 cash. Phone S. PRATT, during day 29815, or Sunday 288164.

CADILLAC 51, 7-PASS.
LIKE NEW, IN A-1 MECHANICAL CONDITION, CORD TIRES, PAINT. MUST SELL. 1224 W. 7TH ST.

CADILLAC, 7-PASSENGER, 1917 MODEL. This is the best Cadillac we have had for some time as it has just been completely overhauled and is in perfect condition. Plate glass top, newly refinished with first-class paint and equipped with 5 nearly new tires.

GARDEN COURT MOTOR CORP.,
7030 Hollywood Blvd. Holly 2902.

$1350—
A REAL BUY.
1917 Stutz, 6-passenger, ... good tires, new top; in excellent condition throughout; no dealers. ... Figueroa. 23285.

1920 ALLEN TOURING, NEW, IN PERFECT CONDITION, WILL SELL AT A BIG DISCOUNT. 1224 W. 7TH ST. PICO 2680.

1920 Paige 6-Passenger.
Glenbrook sport model. Disc wheels, bumpers, individual fenders, special top, side wind deflectors, rear windshield, looks and runs like a million.
Open evenings all this week.
PAIGE.
Used Car Dept.,
1225 S. Olive.

USED Ford touring, mechanically good, yours for $265. A ... same money.
HEINIE AUTO SALES CO.,
1918 S. Main st.
Authorized Dealers.

FOR SALE—

1918 7-PASS. TOURING.
Extra... seat covers... windshield for rear seat... mechanical condition... Cost $3000. Owner going East.

DUNHAM for FORDS

1917 TOURING, natural wood wheels... spdtr., etc. A1 shape... Authorized FORD AGENCY...

FOR SALE—McFarlan—
First party to me with ... high-class automobile. ... new for $7200. A high-grade ... rifice that must be sold ... morning. PHONE 351174 ...

NEW KING EIGHT 7-PASS.
DEALER HAD TO HAVE MONEY. MUST SACRIFICE AT A LOSS THAT MAKES THIS CAR AS CHEAP AS A BUICK. 1224 W. 7TH ST. PICO 2680.

1919 BUICK 7-passenger ... This is a dandy little car ... wonderful car. Has a ... and rear, real covers, ... a beaver brown. Owner ...

1920 SPECIAL SIX STUDEBAKER. Refinished, overhauled and in the best possible condition. Terms. No brokerage. W. S. ... 1000 South Olive. 64503.

490 CHEVROLET.
Late model, excellent condition. Owner going away, must sell. ... small car at your own price. ... S. BROADWAY.

1919 SCRIPPS TOURING. NEW PAINT, GOOD RUBBER, MOTOR OVERHAULED; A GUARANTEED JOB; PRICED VERY LOW. 1224 W. 7TH ST. PICO 2680.

LATE 1919 Marmon 7-passenger, series, new tires, ... from new. Mechanically ... LEWIS, 60141, or ... Western ave.

If you want to trade in a small car on a real automobile to enjoy this year, we have a guaranteed rebuilt Daniels 8-cylinder ... This car carries the same guarantee as a new car. The price is low and we will give liberal terms to responsible parties. Open Sunday. 2200 S. FIGUEROA ST.

BUICK SIX, 5-passenger, ... 90-day guarantee ... only and clear bill of sale ... Mapleson ave.

1918 7-passenger Peerless ... tinel condition, ... for $850. GEO. W. SMITH ...

1920 MOON TOURING. NEW PRACTICALLY, WITH A SAVING OF ABOUT $500; FULLY GUARANTEED. 1224 W. 7TH ST. PICO 2680.

GOING East, must sacrifice ... Elgin light six touring, ... perf. cond. 1921 license. TOURIST ... $510 or offer.

A BARGAIN ON ANY OF THESE CARS—
...7-pass. Nash touring car.
...Buick coupe.
... Maxwell tour. car.
This is not a dealer. All cars mechanically ... Call BDWY. 8134.

FOR SALE—BY private ... touring, perfect condition ... tired mileage ... 1638 12TH AVE.

FOR SALE—Party going ... 1918 Maxwell touring ... cord tires. Also 1919 Dodge ... WIL. 4000 or 60641.

1920 STUTZ ROADSTER IN WONDERFUL CONDITION, MECHANICALLY AND OTHERWISE. SOME BUY. 1224 W. 7TH ST. PICO 2680.

CHEVROLET 1918 touring ... fine mechanically, new ... ish; terms. ROBERTS ... 577640.

TEMPLAR, 5-PASSENGER—
This car has been run only a few miles. A chance to secure a Templar at the right price. ... MOTORS CORPORATION. 1246 S. Flower.

FORD 1917 touring ... dition. Good rubber ... to suit, one year ... VERMONT.

1920 CHANDLER touring ... and in very fine ... Goes today for $1750 ... Pico 2487.

1919 LIBERTY TOURING CAR ... car at a real sacrifice ... 1154 S. OLIVE ST.

PAIGE 1920 Model Essex touring, excellent shape; ... and other extras, good paint ... good rubber. For quick sale $1600. 1224 ... GRAND AVE.

1918 BUICK 6-cylinder ... good looking and ... S. OLIVE ST.

FORD 1918 touring ... eter, shocks ... Terms. Open evenings ...

BUICK ... touring car, painted ... with red running gears and top ... There are six cord tires ... we will guarantee this car to operate to ... Open Sunday. 2200 S. FIGUEROA ST.

NASH MODEL 681 ... ing, all overhauled ... to run. Pico ...

1919 HUDSON 1918, 5 new cord tires, new ... owner leaves for Canada. ... 646 FAIRVIEW AVE. Tel. Boyle ... Call after 6 p.m.

FORD touring ... Good rubber ... 1337 WEST 48TH ST.

LATE CHEVROLET ... Will sacrifice for ... at VAN DUSEN'S SERVICE ...

1917 BUICK 5-pass. ... one condition ... BOOGAR & GILLINGHAM ...

1920 ... TOURING CAR. ... terms. 1100 E. SLAUSON.

FOR SALE—1918 ... $1850 cash or terms ... for C. B. B.

1919 STUDEBAKER ... 5-pass. Bargain at ... MAYTORENA ...

BUICK late model ... new paint ... car in trade.

1920 ... TOURING, $1050. ... MOTORS CORPORATION, 1246 S. ...

A WINTON 6 ... sold at once ... SERRANO AVE. ...

1920 ESSEX Tour. ... tires, fine top ... & GILLINGHAM ...

AUTOMOBILES, Etc.—Miscins.

Touring Cars for Sale.

BUICK Six, Model E-49, 1918.

This car has been refinished and is in very good condition. Pantasote top with plate glass in rear. Upholstering and motor in A-1 shape.

$900.

Terms. No Brokerage.

W. P. HERBERT CO.,
Chandler and Cleveland Dist.,
1230 So. Olive. 14716.

STANLEY STEAMER.
Just like new, except the price. DR. HANSSLER, 606 N. Ardmore 59221.

FOR SALE—SAVE $1100
ON A NEW WINTON.
Am forced to sacrifice at once brand new

1920 MYSTERY Overland, touring, for sale by owner, looks new, many extras; windshields, bumper. $725. MAIN 6360.

FOR SALE—1920 Overland, just broke in, cheap. 147 E. 69TH ST. Call after 6 p.m.

1917 STEARNS-KNIGHT 4, $1400.
PETERSON CORP., 1047 S. Grand.

'20 SPECIAL "6" Stude., original finish like new. Terms. O'DAY, 153 W. Pico. 12506.

FOR SALE—Buick 1919, extra good cond. 4 new tires. Bargain for cash. WIL. 1306.

1917 CADILLAC 8, bargain. 943 S. GRAND AVE.

CADILLAC 8, $785. New cords, a good buy. 943 S. GRAND AVE.

1921 FORD touring, $610, $225 down. Bdy. 6290. Boogar & Gillingham, 1000 W. Pico.

1918 BUICK 5-pass., A-1 condition, for sale by owner. 1408 TOBERMAN, Apt. 9.

BUICK 4 Touring, $100 down, elec. lights and starter. 1148 S. OLIVE ST.

1920 CHEVROLET 4-90 model, five tires, fine mechanically. Call BDWY. 4060.

PIERCE-ARROW 6-48 touring, in good condition, price $1400. J. R. KELLY, 62494.

WILLYS-KNIGHT, perf. cond., $750, or trade for roadster and cash. 208 E. 55TH ST.

1921 STUDEBAKER BIG SIX.
Used 2 mo. Bargain. 5000 MONETA AVE.

LATE 1918 LITTLE BUICK 6 TOURING, $950. 14033.

1920 BUICK 5-pass., like a new car. Terms. F. B. MILLER, 220 W. Pico.

WILLYS KNIGHT, CHEAP. OWNER, 204 BLACK BLDG. BDWY. 5770.

1919 CADILLAC, 7-PASSENGER. WILL SACRIFICE. PERFECT CONDITION. 14033.

DODGE TOURING, $600.
PETERSON CORP., 1047 S. Grand.

BOOGAR & GILLINGHAM, 1000 W. Pico.
'18 CHEVROLET 4-90. 1151 MAIN ST.

Roadsters for Sale.

FOR SALE—
BUICK LITTLE SIX ROADSTER, 1919.
$1350.

Repainted a beautiful tiffany bronze with black fenders, special California top, Kozy wangs, seat covers, good tires and motor just out of the shop. A genuine sacrifice.

Terms. No Brokerage.

W. P. HERBERT CO.,
Chandler and Cleveland Distributors,
1110 South Flower. 60412.

FOR SALE—
BUICK ROADSTER.

A classy little 1917, 6-cyl. car, repainted, new top, bumper and excellent tires; car looks like new, a real snap. Guaranteed condition. Come and see it.

ASTON MOTOR CAR CO.,
1132-4 S. Figueroa st.

FOR SALE—
OAKLAND ROADSTER.

$1050.

Just nicely broken in, 1920 model, with the original finish and like new. This is a chance to get a light six at a great sacrifice.

Terms. No Brokerage.

W. P. HERBERT CO.,
Chandler and Cleveland Distributors,
1230 South Olive. 14716.

FOR SALE—2 1919 FORD ROADSTERS IN FINE SHAPE MECHANICALLY. NEW RUBBER. CASH OR EASY TERMS. NEW PAINT.

HUBBARD AUTO SALES CO.,

AUTHORIZED FORD DEALERS.

759-777 CENTRAL AVE. PH. BDWY. 5808.

STUTZ "BEARCAT" ROADSTER.

Late model, mechanically perfect, beautifully finished, good rubber and a very good buy at the price asked. Reasonable terms.

524 W. PICO ST.

FOR SALE—
CHUMMY ROADSTER.

1920 Pilot, repainted and like new; condition guaranteed. The classiest looking car in the city; must be seen to be appreciated.

ASTON MOTOR CAR COMPANY,
1132-4 S. Figueroa st.

1917 DORT CHUMMY ROADSTER. New top, wire wheels, good tires. This little car is just the thing for some mechanic, or any one in a position to do his own work, as this car needs $25 to $40, our estimate at retail, and would then sell at $600.
Our Price Now, $400.
GARDEN COURT MOTOR CORP.,
7030 Hollywood Blvd. Holly 2902.

DODGE ROADSTER.

Overhauled, special top, good rubber and extra. An excellent buy. Terms. Open Sundays and evenings until 9.30.

524 W. PICO ST.

LATE SCRIPPS ROADSTER.
NICE CONDITION, WITH NEW PAINT. MOTOR OVERHAULED. A BARGAIN. 1224 W. 7TH ST. PICO 2680.

MAXWELL roadster, keeps up with Packards and Marmons on the road and beats them at hill climbing, for sale $300 cash. Two complete spare tires and everything required for use and comfort. Am leaving town. Call forenoons, 10 to 11, BROADWAY 7985.

1920 OLDS ROADSTER,
LIKE NEW, AT A BIG SACRIFICE. 1224 W. 7TH ST. PICO 2680.

LATE model Ford roadster, with elec. starter, dem. wheels, Hassler shocks, other extras, $475, repainted, and real buy.
HEINIE AUTO SALES CO.,
1918 S. Main st.
Authorized Dealers.

1920 GRANT SIX ROADSTER—
Wonderful motor, good finish, five cord tires (two new,) take light car in trade.
ALBERTSON MOTOR COMPANY,
Dodge Brothers Motor Cars.
Sixteenth and Figueroa streets.

DUNHAM for FORDS

1917 ROADSTER, SNAP, $275.
Authorized FORD AGENCY, 1250-60 W. 7th.

FOR SALE—Franklin chummy roadster, run 10,500 miles, perfect condition, newly painted in tan and yellow, seat covers and other extras. $2000, cash or terms. OWNER, Main 466.

NASH ROADSTER.
Very latest model. Anyone interested in a car of this kind can buy same at a substantial discount. Call MR. BROWN, 60262; evenings, 53830.

DUNHAM for FORDS...

1916 ROADSTER—$200.
Authorized FORD AGENCY, 1250-60 W. 7th.

FORD ROADSTER CHEAP, with light delivery body, seven of them at trade-in prices to clean up a big deal.
JESSE E. SMITH,
Ford Agency, Glendale. Phone Glen. 432.

DODGE BROTHERS ROADSTER—
Excellent condition, cord tires, new top.
ALBERTSON MOTOR COMPANY,
Dodge Brothers Motor Cars,
Sixteenth and Figueroa.

FOR SALE—A Peerless 8 chummy, late model, a car that you'll take pleasure in riding in; cheap for cash. Phone MR. HAMBLIN, 11532.

$385—Scripps-Booth roadster; good tires, extra; starter, lights, fully equipped, demonstrate any time. 132 NORTH HILL. Phone 14896.

1921 TEMPLAR ROADSTER—
Car has been run 500 miles, an exceptional opportunity to pick up one of these cars at the right price. 1246 S. FLOWER. 67077.

FORD roadster, Bosch magneto. Same size tires all around. Only $240. Will give one year easy terms. Open evenings. 4610 S. VERMONT.

MODEL 17 COLE CHUMMY roadster, new paint, good mechanically. Must be sold at once at a big reduction. Will consider terms. Phone OWNER, 568703.

FOR SALE—Late 1920 Ford roadster, with truck body, almost brand new, reasonable discount for cash; owner needs money; meet me at 720 S. FIGUEROA ST., today.

1917 SCRIPPS-BOOTH roadster, newly painted and overhauled, new tires. $375, cash or terms. Call after 2 p.m. 986 MAGNOLIA.

1920 DODGE roadster, $1150, $400 down. Absolutely like new. Bdwy. 6290. BOOGAR & GILLINGHAM, 1000 W. Pico.

FORD roadster, 1918, with delivery body, in fine condition. Good rubber. A bargain. Sold on one year easy terms. Open evenings. 4610 S. VERMONT.

FORD roadsters, a large selection, all overhauled and guaranteed 3 months. $75 and $100 down, balance 12 months.
MORAN & McMENAMY, 1424 S. Main.

DODGE roadster, 1920 model, A1 condition, cord tires, terms. Call 597626 before 8:30 a.m. or after 6 p.m.

FOR SALE—1920 Essex roadster in splendid shape. Owner going East. TELEPHONE 57616.

1919 CHEVROLET ROADSTER.
$175 down, 1 year on balance.
3703 E. FIRST ST.

1918 57-N CADILLAC, 5-passenger roadster, cord tires, 2 spares, bumpers, mechanically perfect. HOLLYWOOD 285.

FORD ROADSTER IN GOOD condition; good tires, only $185, easy terms. So. 2240. 1100 E. SLAUSON.

1920 ESSEX roadster, $1250.
PETERSON CORP., 1047 S. Grand.

1917 OAKLAND ROADSTER FOR SALE OR TRADE FOR LOT. 3678 S. MAIN. SO. 400.

1917 SCRIPPS-BOOTH chummy, $295 cash, 1000 W. PICO. Bdwy. 6290.

1918 DODGE roadster mechanically A1, original paint. Room 601, MAIN 5032.

'20 DODGE roadster, original finish, extras. Trade H. O'DAY, 153 W. Pico. 12506.

1917 NATIONAL CHUMMY, $800.
5 NEW TIRES, A STEAL. 14033.

AUTOMOBILES, Etc.—Miscins.

Roadsters for Sale.

1917 OVERLAND
CHUMMY ROADSTER.

$675.

New tires and paint; cannot be told from a new car. This car shows the exceptional care the former owner has given it.

Terms. No Brokerage.

W. P. HERBERT CO.
Chandler and Cleveland Distributors.
1110 South Flower. 60412.

Speedsters, Stripped Cars.

NEARLY NEW. NEARLY NEW.

KISSEL SPEEDSTER.

Run only 1200 miles.

In excellent condition and too many extras to enumerate. Better see this at once if you want something very classy and up-to-date.

AL G. FAULKNER CO.,
West 688. 1635 S. Figueroa.

HUDSON SPEEDSTER.
Original tires. Refinished throughout. Will sell at a big discount.
SILVER MOTOR CAR CO.,
1240 South Olive st. 13910.

DUNHAM for FORDS

SPEEDSTER, top, windshield, etc., $200.
Authorized FORD AGENCY, 1250-60 W. 7th.

1918 HUDSON speedster, Westinghouse shocks, fine mechanically, $1500. 943 S. GRAND AVE.

1920 MODEL H Stutz, 4-passenger speedster, looks and runs like new car; must sell at once. $2250, cash or terms. HOLLY 285.

Coupes for Sale.

1920— BUICK COUPE —1920.

Looks brand new. Price reasonable. A. ORTILA, JR., 1901 S. Figueroa St. Phone West 235.

LATE model Hudson coupe; am leaving city and must sell this beautiful car and remember best offer takes it. If you want a real machine don't pass this up. Will give you reasonable terms on it. Phone owner at 72289, or 2341 VIRGINIA ROAD.

1920 FORD coupe, today only, $685. 4 brand new all-weather tread tires. Car looks same as new. A-1 shape mechanically. Easy terms. Phone MR. BAKER, South 2240 today only.

FOR SALE—ONE 1920 FORD COUPE WITH 4 MONTHS' NEW-CAR GUARANTEE. OWNER GOING EAST. CAR LIKE NEW. TERMS TO ANYONE. BENJ. A. FINCH, 540 S. LOS ANGELES ST., AUTHORIZED FORD DEALER.

DUNHAM for FORDS

COUPE, electric starter, A1 shape, $600.
Authorized FORD AGENCY, 1250-60 W. 7th.

FOR SALE—ONE 1920 FORD COUPE, LARGE WHEEL, EXTRA TIRE, PLENTY OF EXTRAS. PRICE $685. TERMS TO ANYONE. BENJ. A. FINCH, 540 S. LOS ANGELES ST. AUTHORIZED FOR DEALER.

1920 SCRIPPS-BOOTH 6 coupe, $1585, $585 down. Car never off boulevards absolutely like new, motor perfect. Bdwy. 6290. BOOGAR & GILLINGHAM, 1000 W. Pico.

CHALMERS COUPE, late model, new varnish and tires. A real car for price of a cheap one. $1360. 1017 SOUTH OLIVE. 65994.

FORD COUPE—
5 tires, bumper, speedometer, lenses, original finish; a bargain $250 down, bal. 1 year. 1123 S. MAIN.

1920 FORD coupe, $750, $250 down, extra tire, speedo., spec. wheel, fine appearance. Perfect motor. Bdwy. 6290. BOOGAR & GILLINGHAM, 1000 W. Pico.

FOR SALE—1921 BUICK coupe, used only 1500 miles, cord tires, $2800, cash or or terms. HOLLY 3114, ask for C.B.B.

1920 FORD COUPE, SOME extra equipment; $725; easy terms. So. 2240. 1100 E. SLAUSON.

1920 FORD coupe, lots of extras, a bargain; terms. HUBBARD AUTO SALES CO. Call Mr. Benson, Bdwy. 5808. 777 Central ave.

FOR SALE—1920 Buick coupe, 5 U. S. Royal cords, car refinished like new, $2300, cash or terms. HOLLY 3114, ask for C.B.B.

FORD coupe, wire wheels. Run 3500 miles. $750. See this snap. 1819 S. MAIN.

BUICK coupe, going East. Model 20. Almost new. HOLLY 5096.

1921 FORD coupe, first-class condition, many extras, call SULLIVAN, Broadway 678.

Sedans for Sale.

FORD SEDAN—

Fully equipped and cost $1500. V-type radiator, large steering wheel, six wire wheels, two extra tires and tubes, etc., etc. Special price of $650 this week.

HOWARD AUTOMOBILE CO.,
Largest Distributors of Automobiles in the World.
One-one-three-six S. Olive St. Tel. 11533.
Open evenings and Sundays.

"THE CALL OF THE OPEN ROAD." ARE YOU PREPARED?

SEDAN— —SEDAN

OLDSMOBILE.
1920.

Run 3100 miles.
Can't tell from new.

AL G. FAULKNER CO.,
West 688. 1635 S. Figueroa.

FOR SALE—NEARLY NEW 1921 FORD SEDAN, WIRE WHEELS, FOUR-SPEED TRANSMISSION, TWO BUMPERS, 2 SPOTLIGHTS, LARGE STEERING WHEEL, MANY OTHER EXTRAS. CASH OR EASY TERMS. 773 CENTRAL AVE.

FORD sedan, just slightly used, new rubber all around, looks like new; shock absorbers, Decker steering wheel. Terms. Priced right for quick sale. Open Friday and Saturday evenings.
HEINIE AUTO SALES CO.,
1918 S. Main st.
Authorized Dealers.

FORD sedan, 1920 model, cost $1300; now $900; extras, speedometer, clock and dash light, windshield visor, large steering wheel, steering wheel lock, cop spotter, extra tire and tube; tire cover; in splendid mechanical condition, with full guarantee. ROBT P. FITE, Authorized Ford Dealers, Inglewood, Phone Inglewood 220.

COLE 8 SEDAN.
7-passenger. Beautiful big family car. Recently painted and 4 new tires. Motor in excellent condition, run less than 9000 miles. Will take $1200 cash. Owner, tourist, leaving for East in few days. ENGSTRUM APT. HOTEL. Room 408.

1920 FORD SEDAN, brand new tires, wonderful new paint job, carefully driven, private owner, can't be told from new car 10 feet away. Bargain. Only $825. Terms or trade.
JESSE E. SMITH,
Ford Agency, Glendale. Ph. Glendale 432.

1919 FORD sedan, fine mechanical condition, new rubber on rear, some extras; yours for $750. A real buy. Open Friday and Saturday evenings.
HEINIE AUTO SALES CO.,
1918 S. Main st.
Authorized Dealers.

COLE SEDAN, LATE MODEL, NEW paint, thoroughly overhauled, 5 cord tires, nearly new; this is one of the best buys in the city, as we must raise money and no reasonable offer will be refused.
GARDEN COURT MOTOR CORP.,
7030 Hollywood Blvd. Holly 2902.

FOR SALE—BY OWNER, DODGE SEDAN, 1921 MODEL. RUN ONLY 3500 MILES. PERFECT CONDITION, BUMPERS, DIMMERS, MIRROR, EXTRA NEW CORD TIRE. PRICE $2150 CASH. TELEPHONE 27021.

McFARLAN SEDAN—MODEL 1920—
This car is exactly like new. Only run 6000 miles. Disteel wheels, 6 new cord tires, Westinghouse shock absorbers. I am the owner and positively must sell at once. Can arrange extraordinary easy terms. Phone me at 14369. JOHN R. OSBORNE, 149 West Pico.

DUNHAM for FORDS

SEDAN, electric starter, bumpers, mirror, lock, etc. A1 shape, $650.
Authorized FORD AGENCY, 1250-60 W. 7th.

STUDEBAKER '19 SEDAN, excellent condition. Run 8500 miles, 20 miles per gallon monthly average. $2000 cash. For demonstration phone Torrance 114-J, or write L. F. BENNETT, Torrance, Cal. Also Victrola, model 17, $300.

FOR SALE—BY OWNER, DODGE SEDAN, 1921 MODEL. RUN ONLY 3500 MILES. PERFECT CONDITION. BUMPERS, DIMMERS, MIRROR, EXTRA NEW CORD TIRE. PRICE $2100 CASH. TELEPHONE 27021.

DUNHAM for FORDS

1920 SEDAN with Ford strtr. and demountable rims, A1 shape. LIBERAL DISCOUNT. Authorized FORD AGENCY, 1250-60 W. 7th.

1921 MODEL Auburn sedan, this car has been driven 806 Miles, cost $3245 new, will sacrifice for $2250. Terms if desired. 1148 S. OLIVE. 15331.

BIG FORD SACRIFICE.
1921 Ford Sedan, driven only 2000 miles. Bumper, speedometer, locked steering wheel. Privately owned. No dealers. WALLER. 72621.

DODGE SEDAN, 1918, completely overhauled and refinished; has good rubber and best paint job in city. Bargain at $1250.
961 S. OLIVE ST. 61294.

OAKLAND sedan, late 1920 model. Wire wheels. Run 6500 miles. Priced for quick sale at $1550. Address L, box 373, TIMES BRANCH.

SEDAN, classy Kissel 6, newly upholstered in velvet, can be bought for $400 down, balance easy terms. 1148 S. OLIVE ST.

1919 JORDAN brougham, 4-passenger, new cord rubber, in excellent shape. $1800. No trades. Car can be seen at 6625 Hollywood Blvd. Phone 578374. LEATHERWOOD.

1920 LITTLE Buick six sedan, K-50; 5 cord tires, $200 worth of extras, will accept 5-passenger Buick as first payment. Phone MR. WRAY, Holly 3114.

'18 FORD sedan, shock absorbers, seat covers, bumpers, extra tire carrier, 5 new tires electric starter and lights. $600. PHONE 63633.

FOR SALE—Dodge sedan, in A1 condition, good rubber, 5 tires, cheap. Cash or terms. PHONE 73882.

LATE 1919 FORD SEDAN. A1 cond., fully equipped, many extras, inc. new tires. Only $700. HOLLY 2902.

NEARLY new Monroe Sedan. Bargain. Evenings after 6. Pico 2111. HELEN PERSON.

1918 SAXON sedan, $500.
PETERSON CORP, 1047 S. Grand.

AUTOMOBILES, Etc.—Miscins.

Limousines for Sale.

MARMON 43 LIMOUSINE, cannot be told from a new car. New cord tires and in fine mechanical shape. A bargain. MR. HART, 13910.

Trucks and Delivery Cars.

DUNHAM for FORDS

1918 WORM-DRIVE TON TRUCK, A1 shape, solid tires. BIG DISCOUNT.
Authorized FORD AGENCY, 1250-60 W. 7th.

ATTENTION, TRUCK MEN.
Have long-hour job at good pay on 10 miles of bonded highway work for a man able to make first payment on new 3½-ton dump truck. Phone Broadway 3784, ask for MR. SNELL.

USED Ford open delivery car, mechanically fine, good body, $250. See this car before you buy.
HEINIE AUTO SALES CO.,
1918 S. Main st.
Authorized Dealers.

DUNHAM for FORDS

Open express delivery, with cab, $200.
Authorized FORD AGENCY, 1250-60 W. 7th.
1916—3-TON

PACKARD TRUCK.
Excellent condition. For sale at a bargain. 845 S. SAN PEDRO. Market Garage. 66687.

CHEVROLET 1-TON TRUCK.

1920 model at saving of $600. Terms. 3703 E. 1ST ST.

1920 FORD TRUCK, Hatter stake body, transmission, 33x5 cord tires, wonderful shape. Bargain at $850. Cost $1400.
JESSE E. SMITH,
Ford Agency, Glendale. Phone Glen. 432.

DUNHAM for FORDS

1918 ROADSTER DELY., A1 shape.
Authorized FORD AGENCY, 1250-60 W. 7th.

FOR SALE—1½-ton Federal truck, late model, large stake body and cab, just overhauled and in fine condition. Less than half price. Owner, 400 EAST 9TH ST.

DODGE DELIVERY CAR. Cord tires. Car in fine shape. Price right. Can be seen at 1058 S. Figueroa. Phone MR. ARTHUR. Pico 1323.

FORD delivery or chassis, fine mechanical condition. Make good delivery or speedster. ROBERTS, 5500 Melrose. 577640.

FOR SALE—Two Packard trucks, in good condition, one 3½-ton, one 2-ton. Call 2505 SANTA FE. Broadway 4011. Mr. Mudd.

WILL SELL equity in 2½-ton truck with a long job very cheap, as leaving city. See H. CAST at Ninth and Central.

FORD truck, guaranteed three months. Easy payments.
MORAN & McMENAMY, 1424 S. Main.

STUDEBAKER delivery car, 4-cylinder; special panel body. $400. 802 S. GRAND.

1918 BUICK light delivery. A real snap at $450. 1130 S. OLIVE ST.

MY REBUILT trucks, like my price, right. JOHN A. HENRY, 1341 E. 7th st.

Tractors and Trailers.

FOR SALE—Bean tractor, ¼ price; now grading block north of 3rd, between Berendo and Catalina sts. See a machine doing good work. HENRY T. HAZARD, 605 Central Bldg., or MAYZIE, on ground.

TRAILERS for sale or rent, 2 or 4 wheels, new and second, all sizes. PIKE AUTO & TRAILER WORKS, 317 Central ave.

FOR new and rebuilt trailers see WEBBER AUTO & TRAILER WORKS, 688 N. Spring.

SEE ME LAST. WEBER AUTO AND TRAILER WORKS, 688 N. Spring st.

TRAILERS! CHEAP! TRAILERS!
AUTO TRAILER CO., 1322 Central ave.

FOR SALE—Ford trailer, nearly new, will sell cheap. 508 W. THIRD ST.

TRAILERS for all kinds of purposes, $35 up. 125 E. 16th st., ROTH & VENGARICK.

Automobiles for Exchange.

FOR EXCHANGE—
A number of high-grade used automobiles to exchange for mortgages, trust deeds, or real estate. See L. A. PRATT, with

JOHN T. DYE
524 W. Pico Street.
Phone Pico 277.

LATE Nash 5-pass. and Case 7-pass. cheap, easy terms. Trade for lot or equity and pay dif. CLYDESDALE TRUCK DIST., 721 San Pedro st.

Automobiles Wanted.

WANTED—Late MODEL AUTO, will give $1500 first mortgage secured by Boston property; easterner, here's a chance to take back East something easier to carry than your auto, and the security is O.K. See NICKERSON, 618 Story Bldg. 63087.

WANTED—AUTOS FOR SPOT CASH.
OR WE WILL ADVANCE PART CASH AND SELL ON CONSIGNMENT. QUICK ACTION.
VICTORY MOTOR SALES CO.,
1204-06 S. OLIVE STREET.

WANTED—
LATE MODEL CARS.
Cash. At once. Consignment.
PETERSON CORP., 1047 S. Grand.

HIGHEST CASH PRICES PAID FOR GOOD USED CARS.
SONOMA SERVICE GARAGE.
578-580 S. LOS ANGELES ST. PHONE 62572.

WANTED—Little Sedan or Club Roadster. Will give $100 to $125 per month for use of same. Responsible party. Address T, box 118, TIMES OFFICE.

WILL PAY cash for a late model closed electric car. Must be in first-class condition. S. C. TOOKER, 1459 Rose Villa st., Pasadena. Phone F. O. 1763.

WANTED—Some one with Ford for sale who would accept a few dollars down and a substantial payment by week or month, to call at 6421 TOWNE AVE.

WANTED—Dodge or 6-cyl. Buick, not older than 1919. I have a solitaire diamond, market value $900, to exchange. 829 MAPLE AVE.

WANTED—By private party, Ford coupe, 1920 or 1921. In reply, give model, miles run, equipment, price, terms. No dealers. Address J, box 483, TIMES BRANCH.

DON'T sacrifice your car, let Kelly get you $50 to $100 more inside of one week. Investigate. 1212 S. OLIVE.

I PAY cash for Ford touring, model 1918 up. If not in good condition, don't apply. 301 FAY BLDG.

WANTED—For cash, late touring or roadster. Prefer Buick or Dodge. 1925 CORDOVA ST.

WANTED—Auto, roadster preferred. Will trade 2 lots in San Diego, price $850. Would like auto about equal value. PHONE 66934.

PRIVATE party wants late Super-six Hudson, sport model. No dealers. For cash. Address T, box 170, TIMES OFFICE.

WANTED—Late model auto as part or full payment on my choice lot, Beverly Hills. Address M, box 566, TIMES BRANCH.

WANTED—For cash, 1920 Dodges, Buicks, at once for spot cash.
W. H. COOK, 1006-8 S. Olive st.

COMMON SENSE DEMANDS that you get my offer before sacrificing your car. I pay the limit. 4761 MONETA AVE.

WANT FORDS, FORDS FORDS
Highest cash prices for late models.
EVERETT & SHIPP, 1325 South Main.

CASH and first mortgage for light six auto. Address M, box 492, TIMES BRANCH.

WILL pay cash for good light car. 132 W. 16TH ST.

CARS wanted to sell at SAVOY AUTO PARK, 6th and Grand.

WANTED—Dodge, Buick or Ford touring car or roadster. SOUTH 6573.

MUST buy at once, light six touring, cash. 2227 W. PICO.

WILL buy your car for cash or sell at no cost to you. L. N. SMITH, 943 S. Grand.

USED Buicks wanted, any model; spot cash. F. B. MILLER, 220 W. Pico. 25516.

Automobiles for Hire.

WITHOUT DRIVERS—
Latest models, Hupmobiles, Studebakers, Buicks, Overlands, Dodges, Essexes and Fords. 50c. to $1.60 per hour, gas and oil furnished (except on Fords.)
PARSONS BROS.,
116 W. Ninth st. Phone 11080.

WILL rent my Packard Twin 6 touring by the week, at $100. A beautiful car, fully equipped with tonneau windshield, wings, Westinghouse shocks and plate glass side curtains. Careful driver. Call 578484.

50c PER HOUR—
NO MILEAGE.
Fords without drivers, elec. starters, also coupes, sedans, and 1-ton trucks. THE FORD LIVERY, 619 S. Flower st. Phone 15327.

AUTOS RENTED WITHOUT DRIVER, BY week or month only; Cadillacs, Marmons, Buicks, Hudsons, Kisselkars, open and closed models.
PACIFIC AUTO EXCHANGE, 432 W. Pico St.

FORDS FORDS
Without drivers, 50c per hour up.
Trucks. Delivery. Pleasure.
HASKINS & KERR, 756 S. Grand. M. 335.

NEW 1921 Cadillac limousines and touring cars, with or without drivers. BERT SMITH AUTO LIVERY, formerly of Denver. 52174 or WIL. 340.

FOR RENT— 60c PER HOUR
NO MILEAGE.
FORD TOURING CARS AND TRUCKS.
PHONE 67905. 917 S. HILL ST.

STUDEBAKERS AND HUDSONS, WITHOUT DRIVER, BY WEEK OR MONTH, TO RESPONSIBLE PERSONS. 310 BOYD. 11003.

1920 STUDEBAKER Big 6 with driver. Day, week or month. Trips anywhere. Tonneau windshields. 579071.

FOR HIRE—1920 Chalmers touring car, hour, day, week or month, experienced driver. Rates for long trips. Call MRS. MAC, 51574.

BRAND new 1921 Buick 6 to rent without driver. Also Dodges, Ford sedans, coupes. 823 S. SPRING. Main 1482.

NOBBY 1921 7-passenger Buick Six, $2 hour. Know city and country. Rear seat windshield. MR. LARGENT, 590888.

GO anywhere, anytime, 7-pass. Buick 6. Owner drives. Long trips or long time solicited. 24033.

FRANK AUTO SERVICE.
Hudson Supersix; 7-passenger. SO. 3413-J. 16940.

NEW 5 and 7-passenger cars; expert drivers; know city and country; $1.50 per hour and up. PHONE 64510.

7-PASS. TOURING. Special rates long trips. Owner driving. Call WOOD, Holly 2644.

1919 7-PASSENGER Buick, lady driver, $1.50 hour up. Long trips preferred. 23476.

WILL drive my new 5-pass. car, $1.25 per hour. SOUTH 6888; SOUTH 6635-J.

BEAUTIFUL 7-pass. Peerless, Westinghouse shock absorbers. A-1 driver. $2 hr. 52520.

MR. BEEKS drives his large new 5-pass. car for $1.50 per hour. Phone BDWY. 940.

FOR HIRE—7-passenger, $2 per hour. WIL. 4967.

FOR HIRE—Sedan car. Registered lady driver. Reasonable rates. PHONE 52880.

NEW FORDS for hire, without drivers, 50c per hour min. 821 W. PICO. Main 7666.

NEW 7-pass. Chandler. Owner drives. $1.50 per hour. Long trips preferred. 288749.

FORD SEDAN — REGISTERED WOMAN CHAUFFEUR. RATES REASONABLE. 21893.

Los Angeles Daily Times.

AUTOMOBILES, Etc.—Miscins.

Automobiles for Hire.

FOR RENT—

1920-21 MODELS.

Studebaker, Buick, Nash, Ford, Chevrolet and others to rent without driver by the hour or day. Special prices by the week or month. Cars are new and in excellent running order.

TRAVELER MOTOR LEASING CORPORATION, 1020 S. Broadway.

CARS TO RENT — WITHOUT DRIVER

Twin Six Packard, Cadillac 8, Studebaker 6, Marmon, Buick, Dodge, Fords and other cars. Rent to responsible parties by the hour, day or week.

STILLWELL AUTO LIVERY,
944 S. GRAND AVE.
60207—Phones—Bdwy 237.

FOR HIRE—Ford sedan. Competent woman driver. TELEPHONE 597027.

BRAND new 1921 5-passenger Dodge. Good driver. $1.40 per hour, rates. SO. 7152-J.

1921 STUDEBAKER Big 6 touring car. Tonneau windshields. HOLLY 3746.

Auto Repairing.

OLDSMOBILE SPECIALISTS. JORDAN. Olds, 8 years' EXPERIENCE, 4 yrs. Jordan. NUF SED.
WASHBURN & BYUS, 141 W. Jefferson. 20125.

Accessories, Parts, Equipment.

CALIFORNIA ...... AUTO .... PARTS AND WRECKING COMPANY, 1130 S. MAIN ST.
THE LARGEST AUTOMOBILE WRECKERS ON THE COAST. PHONE PICO 3221.

FOR SALE—SPECIAL.
Lens, 50c and up; mirrors, side wings, $10 complete; windshields, glass for every purpose; resilvering, glazing, repairing. 1147 S. SAN PEDRO ST.

SAVE 30 to 80 per cent on original cost on parts all cars; most complete parts in city. AUTO SUPPLY AND WRECKING PLACE. 1131 S. Los Angeles st. Ph. Bdwy. 7742.

GUARANTEED rebuilt storage batteries, ⅓ to 1-3 price of new. OLIVE ST. ELECTRICAL CO., 910 S. Olive. 11413. 7 a.m.-5:30.

GOOD 12-volt storage battery, $20. Call BROADWAY 3534.

Automobile Tires.

TIRES—CHEAP—TIRES. HUNDREDS TO CHOOSE FROM. AUTO WRECKERS, PHONE SO. 6341-W. 1450 CENTRAL AVE.

FOR SALE—2 Goodyear cord tires, slightly used. 32x4. No agents. Address T, box 246, TIMES OFFICE.

A RUN FOR YOUR MONEY AT DOC'S.
Tires, Tubes and Vulcanizing.
2414 S. MAIN ST.

TIRES & BATTERIES ON EASY PAYMENTS. CREDIT TIRE CO., 220 W. 9th. Bdwy. 651.

NEW 35x4½ Royal cords, cost $65, will take $48 or Liberty Bonds. 23359. JACK.

TIRES! CHEAP! TIRES!
AUTO WRECKERS, 1450 Central ave.

5 NEW 32x4½ Goodyear cords. Will give big discount. 14033.

Auto Painting, Top Work.

CUT RATE Auto painting. 557 MISSION ROAD. Ph. Boyle 1625.

Bodies, Beds, Seat-backs.

PANEL, EXPRESS, DELIVERY AND STAKE BODIES IN STOCK. SPECIAL BUILDING A SPECIALTY.
R. & M. BODY WORKS.
3122 SO. MAIN. Ph. SO. 1309.

NEW FORD TOURING BODY, $110.
W. D. DUNHAM Ford Agency, 1250 W. 7th.

Garages, Auto Storage.

STORAGE. SUPPLIES. ALWAYS OPEN.
COLUMBIA GARAGE CO.
955 S. Grand ave., corner 10th st.

MOTORCYCLES, BICYCLES.

1920 INDIAN for sale; electric equipped; has gone 500 miles. Send me a postal when to call and I will show you. VICTOR BRUNZELL, Abbey Hotel.

BABY CARRIAGE AND GO-CART WHEELS AND TIRES—AT HIDLEY'S, 817 S. MAIN.

BICYCLE TIRES, BICYCLES TIRES, BICYCLE TIRES, LEADING MAKES, SPECIAL SALE PRICES. HIDLEY'S, 817 S. MAIN.

A SPECIAL BARGAIN.
New double-bar, truss fork motobike, guaranteed, $40. At HIDLEY'S, 817 S. Main st.

ANGELUS Cycle & Supply Co., 317 S. Main. Pico 385. Repair specialists. Columbus bic.

HARLEY-DAVIDSON, INDIAN, PIERCE AND EXCELSIOR BICYCLES AT THE LOWEST PRICES. AT HIDLEY'S, 817 S. MAIN ST.

BICYCLE SUNDRIES AND REBUILT BICYCLES AT SPECIAL SALE PRICE. HIDLEY'S, 817 S. MAIN ST.

RACYCLE BICYCLES. RACYCLE BICYCLES. RACYCLE BICYC. HIDLEY'S, 817 S. MAIN.

BICYCLES, SUPPLIES, EXPERT REPAIRING. PACIFIC CYCLE CO., 122 N. MAIN ST.

HORSES, MULES, CATTLE, &c.
For Sale, Exchange, Wanted.

For Sale.

FOR SALE—37 cows, 26 milking, 90 gallons per day, balance springers. Can rent place and ship under present contract. Price very reasonable, terms or cash. Call at Hynes Grocery Store, or address A. SORENSEN, Hynes, Cal.

FOR SALE—Horses and mules bought, exchanged or for rent. A large assortment on hand at all times. Prices from $30 to $300 each. 110 SOUTH INDIANA STREET.

FOR SALE—We are in a position to fatten hogs for you on our large ranch in lots of 50 head or more on percentage basis. Address MH, box 532, TIMES BRANCH.

FOR SALE—Young family cow, rich milker fresh, very cheap; must sell. 7022 S. HOOVER.

FOR SALE—Young 7-gal. Holstein, just fresh, 3 fine heifers, fresh in few days. No dealer. LINCOLN 1356.

FOR SALE—Team mules, $200; horse, wagon, harness. 5 ranch horses. 612 E. 7TH ST.

FOR SALE—5-gallon Jersey, just fresh. Must sell today. 3100 N. MAIN ST. Lin. 1961.

FOR SALE—If you have a horse or cow to move, call PICO 417. 609 E. 7th st.

For Exchange.

FOR EXCHANGE—$5000 worth of dairy stock for good city residence in the city; might lease the dairy equipment. 23577.

Wanted.

WANTED—Milch, beef cows, calves, bulls. H. FROELICH, 1343 Girard. Bdwy. 3818.

POULTRY AND PET STOCK.
For Sale, Exchange, Wanted.

Poultry and Poultry Supplies.

FOR SALE—Pullets. 200 White Leghorns, 3 months old, beauties, $1.25 each. Place orders for 6 weeks and older. W. W. ELLIS, 10827 Oxford st. LENNOX, R. D. 2, Box 725, Inglewood.

FOR SALE—Baby chicks from select stock. Large or small orders filled promptly. Place your order for White Leghorn chicks. WESTERN HATCHERY, 2912 S. San Pedro st. South 1831-W.

FOR SALE—White Wyandottes. Hatching eggs and baby chicks. Write for catalog. BLANCO POULTRY YARDS, box 1600, El Paso, Tex.

FOR SALE—1000 White Minorcas and White Leghorn chicks, 6 wks. old, 25c each. Call today. 2440 S. MAIN. South 1548.

FOR SALE—Baby chicks, White Leghorns $13 per 100; $62.50 per 500; $120 per 1000. O. M. ROBERTSON, Arlington, Cal.

FOR SALE—Fancy R. I. R. and B. R. eggs, $1.45 for 15. 1055 W. 35TH ST. West 4315.

FOR SALE—Baby chicks, Rhode Island Red thoroughbred stock. 1541 W. 46TH ST.

FOR SALE—Eggs for hatching. Thoroughbred Rocks, Reds and Minorcas. 24969.

Pigeons, Birds, Etc.

FOR SALE—A beautiful colored parrot, talks. WILSHIRE 3238.

Goats, Milch, Etc.

FOR SALE—Fresh Saanen doe, 3 kids, from 5-qt. dame, sired by Victor 224, registered; also 3-4 Saanen one year old, sired by Colonel Wm. Tell 2489, all Victor blood. 1705 REID ST., near Washington and Vermont.

FOR SALE—One goat $15, one fresh, $30, one coming fresh $40. Boyle 4641. 1133 LAGUNA ST.

FOR SALE—1 family 4-quart goat, just fresh. Add. G. GARDNER, R.F.D. 13, box 14-B, Los Angeles. Phone Main 5433.

FOR SALE—Fresh goat, 2 coming fresh soon. 2 nannies cheap. LINCOLN 634.

FOR SALE—3 GOATS, $30 FOR ALL. GARVANZA 700.

Dogs and Dogs at Stud.

FOR SALE—Full-blood collie, 5 months puppy, perfect markings. 2734 RAYMOND. 75090.

FOR SALE—Boston bull terrier puppies, pedigreed, cheap. 436 SAN FERNANDO BLVD. Lincoln 4192.

FOR SALE—Fine young Airedale, 6 months old. 1153 FEDORA ST.

Cats.

AT STUD—Don Pancho (dark orange.) 922 W. 8TH. Pico 3872.

Miscellaneous.

FOR SALE—PET MALE JAVA MONKEY. MR. HARLOW, PH. 11350.

Wanted.

WANTED—To buy Shetland pony, not over 8 years old, with cart and harness; must be cheap for cash. Apply MR. MANNING, 1110 South Flower.

WANTED—Pullets, hens, rabbits, pigeons, setting hens, also baby chicks, ducks, geese and turkeys. 3625 CENTRAL AVE.

WANTED—All kinds of poultry and eggs. Will call anywhere. WESTERN POULTRY CO., 2016 E. 7th st. 66328.

HOUSES—For Sale.

Miscellaneous.

FOR SALE—7-room house at 2023 Oak st. $6750 furnished, $5750 unfurnished; valuable lot, garage, rents for $60 unfurnished. E. F. RAMSEY, 1102 W. Pico. 25030.

HOUSES—For Sale.

The following subdivisions will enable Times readers to more quickly locate the houses they want to buy.

Miscellaneous.

[Includes houses in all sections of Los Angeles.]

West and Northwest.

[Includes all west of Main street, Jefferson street to Santa Monica Boulevard—Wilshire, Westlake, West Adams, Pico Heights, etc.]

South and Southwest.

[Includes all south of Jefferson street and west of Alameda—Vermont Square, Manual Arts, Angeles Mesa, Goodyear District, etc.]

East and Southeast.

[Includes all east of Alameda street and south of Mission Road—Boyle Heights, etc.]

North and Northeast.

[All north of Mission Road and Elysian Park—Highland Park, Garvanza, Glassell Park, East Los Angeles, etc.]

Furnished Houses.

[Includes Furnished Residences For Sale in all parts of Los Angeles.]

Miscellaneous.

FOR SALE—

$10,200. $10,200 $10,200

WILSHIRE'S BEST 1921 OFFERING.

JUST THINK! A BEAUTIFUL PLASTER BUNGALOW on one of the most attractive streets in Wilshire, near car line, markets and schools, on a lot that is most artistically landscaped. The interior of this bungalow will delight the most fastidious buyer. Living-room 24x24, with very pretty fireplace; beautifully decorated, genuine plate-glass windows, lots of them; ample room for massive furniture; French doors connect living-room with delightful music-room or library, dining-room is large and bright, and opens into patio. Kitchen is tiled and has every known labor-saving feature. Pullman nook opens off kitchen. Large screened porch with two fine tubs and automatic water heater. Two large, bright, handsomely decorated bedrooms, tiled bath and separate shower. The woodwork in this house is a treat. The floors are of the finest oak. Also a two-car garage. We consider this house the best value we have had to offer this year. If you have been LOOKING, STOP. Call MR. MULLEN,

HUBBARD-CHELEW-HOIT,
3691 Wilshire blvd.
560691. 568032.

FOR SALE—
FINE WILSHIRE HOMES LOW PRICED.
8 rooms, South Gramercy Drive....$10,500
11 rooms, Western ave. $16,500
10 rooms, S. Oxford, $1000 down..$10,000
9 rooms, South Catalina near Wil..$11,000
10 rooms, South Van Ness..........$13,500
8 rooms, new plaster, S. Manhattan..$14,500
8 rooms, 4 bedrooms, S. Manhattan..$ 9,000
9 rooms, Swiss chalet, Ingraham....$11,500
9 rooms, 5 bedrooms, Wilshire blvd..$23,000
BUNGALOWS—EASY TERMS.
5-room new colonial, Hollywood.......$6800
5-room semi-colonial, Ardmore $7000
6-room stucco, Hollywood, near Sunset..$8500
7-room furnished, South Wilshire......$8500
7-room, 1½-story, fine location.........$8000
7-room, 3 beds, paved st., Wils.......$10,000
8-room stucco, 4 b.r., 2 baths, Wils..$13,000

And many others to choose from; 2-story homes, $8000 up; no obligation to show. Phone Wilshire 1464, evenings, 56269, or West 2628.
FRANK MELINE COMPANY,
LEADING REALTORS—4 OFFICES
WILSHIRE BLVD. AT VERMONT AVE.

FOR SALE—
WINDSOR SQUARE HOME.

Ten rooms, three baths, large lot. In choicest residential section of Los Angeles,
at 347 Lucerne Boulevard.
Drive out today and see this beautiful home.
Priced right at $29,500.

HUBBARD-CHELEW-HOIT,
3691 Wilshire Boulevard.
560691. 568032.

FOR SALE—GENUINE SACRIFICE.
Wilshire bungalow home. Price $7000; $2250 cash. Owner has returned East. Property must be sold at once. A most attractive colonial bungalow of 5 large rooms, breakfast nook, tiled bath with shower, best of fixtures, every new and up-to-date feature has been installed, patio with French doors, tiled kitchen sink, selected quality oak floors, most beautiful decorations. Owner is taking a big loss on this property. Large lot, lawn, flowers, garage, cement drive. See Mr. Fox, EDWARDS & WILDEY CO., 544 South Western avenue. 10767.

FOR SALE—
NEW DUTCH COLONIAL.

Hand decorated. Nine rooms. Three baths, tiled. This property is worth $18,500.
Has been reduced to $15,500.

667 Victoria Drive.

LUTHER T. MAYO,
OWNER. 10231.

FOR SALE—
$14,500.
WHITE PLASTER, TILE ROOF
WILSHIRE HOME BARGAIN.
Fine 2-story, 8-room home, close to Wilshire Blvd. High ground. Built about 4 years. Well finished oil on canvas walls, beautiful lot, abundance of flowers and fruit. See this, it's good. Call Mr. Scott, 56338, eve., 567984.
KELLS & GRANT,
WIL. 2664. REALTORS. 56302.
WILSHIRE BLVD. AT WESTERN AVE.

FOR SALE—
$15,000. A FINE HOME CLOSE IN; $15,000. 10-room, 2-story house, close in, cobblestone front, all hardwood floors throughout. Double garage, fruit and flowers. This is an ideal home. ½ block off Moneta ave. About 10 min. ride on street car. This is a home you will appreciate, if you will give us an opportunity to show you. The upstairs will bring you an income of $125 or more. If interested call Pico 2801, ask for MR. REED, 905 S. Main st. Marsh-Strong Bldg.

FOR SALE—"Good Buys." High-class bungalow, 7 rooms, S. Wilton Place, cash $10,000; Swiss chalet, 8 rooms, near 9th and Westmoreland; terms, $10,500; bungalow never occupied, $3000 down. 6 rms., terms, price $8000; in S.W. on cor. lot, 5-room bungalow, $1100 down, terms $4000; 5-room bungalow, Rogers Park, $3000 down and extra lot, $6000; new 7-room bungalow, never occupied, terms, $9500; also several good apt.-house buys. 426 DOUGLAS BLDG. Williams & Smith. Phone 12551.

FOR SALE—IDEAL LOCATION.
Located close to Pico street and Fourth avenue, 6-room 2-story residence, hardwood floors troughout; 2 bedrooms and bath upstairs. Modern in every respect. Large lot, good garage. Owner going north, must sell. This is a bargain at $7500, terms can be arranged. Call Mr. Brufat, Broadway 8043, evenings Wilshire 8653.
AVERILL-WETMOUTH CO., INC.,
725 S. Olive st. Broadway 8043.

FOR SALE—$1500 cash payment buys an $8000-new 7-room bungalow on beautiful Oxford Blvd. North of Wilshire Blvd. 3 bedrooms, tiled bath and shower, tiled sink, living-room and dining-room very large, leading off on to side patio, fine oak floors, beautiful decorations. I would like you to call and compare the value of this property with other bungalows selling at $10,000 to $11,000. MR. KENDALL, Wilshire 4473; evenings, 578987.

FOR SALE—HOLLYWOOD WAY.
MODERN HOMES AT MODEST PRICES.
4-room colonial. Garage $4000
5 rooms, exterior plastered, garage ...$5800
7 rooms. Breakfast-room, garage $6300
6 rooms. Exterior plastered. Corner lot $7500
GEO. E. SPAIN.
3501 Sunset Blvd. Wil. 4813.

FOR SALE—6-room house, brand new and up-to-date, hardwood floors, white enamel finish, cement porch, garage. Southwest part of city. Can make right price and $1000 will handle it. Good neighborhood and surroundings. If interested call me up.
W. H. BEMAN, 602 Citz. Nat. Bank Bldg. Phone 12553.

FOR SALE—Buy from owner and save. 6 rooms, almost new, all built-in features, large rooms, plenty windows, lot 41½x137, alley rear, gas floor furnace, H.W. floors, old ivory interior, papered throughout, built-in tub in bathroom, front and back lawn, flowers. Price cut to $5600 for quick sale. Terms. 1620 WEST 57TH ST.

FOR SALE—
TO CLOSE ESTATE.
5-room bungalow, few doors east of Figueroa, near Exposition Park. Built-in features. Fine location. Price $4250; can arrange mtg. for part. Call 1461 W. WASHINGTON ST. West 4556.

FOR SALE—
$2500 down, balance like rent; move into a brand new 6 or 7-room white plastered home, trimmed with red tile; modern in every way. Tile bath and sink; tile fireplace; two cement porches. Call MAIN 2846 or after 6 o'clock 579441.

FOR SALE—
1043 VICTORIA AVE.
WILSHIRE BARGAIN.
New 7-room bungalow, big east-front lot. Open for inspection. Phone OWNER, 60195, evening 568145.

FOR SALE—
COLORED FOLKS, ATTENTION!
Brand new 4-room house in Watts, $1700. Small payment down.
RELIANCE REALTY & INV. CO.,
730 Sunset Blvd. 63336.

FOR SALE—Furnished modern 5-room bungalow, $5300, sacrifice price. Location Walnut Park. 5c car fare to L. A. Good environment, beautiful surroundings restricted district. Must sell to go East. Need $3300 cash. Call owner, 288498 or 28573. CANDEE.

FOR SALE—Will sacrifice my just completed modern bungalow at less than cost. 4 rooms, breakfast nook, double garage. Owner leaving country. Don't miss this dandy little home. $1500 down, balance like rent. See owner early. West 6098. 1017 S. KINGSLEY DRIVE.

FOR SALE—
DOUGLE BUNGALOW.
Only $7000.
837 N. HARVARD BLVD.
8 rooms, 4 each side, double garage, etc., beautiful east-front lot. OWNER, 568428.

FOR SALE — BUILDERS' FINANCE ASS'N will get you lot at cost, build your house to order; accept small cash payment and let rent savings pay the rest. Lots in all locations. Free plans. 414 Laughlin Bldg.

FOR SALE—2-room new house, price $850. Another, 3-room, $1250. Terms. Call 840 SOLANO ST.

FOR SALE—$3500, $1200 cash, 5-room bungalow, hardwood floors, modern, near West Adams. Call 1617 W. WASHINGTON. 73040.

HOUSES—For Sale.

Miscellaneous.

FOR SALE—By owner and builder.
WILSHIRE DISTRICT.
8-room beautiful colonial bungalow, 1073 Fourth ave. Lot 70x135.
East front, cor. Country Club Drive, large rooms, 4 bedrooms.
PRICE $14,000.
1065 Fifth ave. Lot 60x135.
East front, cor. Country Club Drive. 8 large rooms, 4 bedrooms.
PRICE $13,500.
1026 S. Norton Ave. Lot 50x180.
8 large rooms, 4 bedrooms.
PRICE $12,500.
1076 S. Norton, 5 rooms, breakfast nook. 2 bedrooms.
PRICE $9500.
These houses will stand strictest investigation. They are A-1 in every detail and have everything up to the minute. Come out and look them over. If interested see the owner and builder.
$2500 CASH.
BALANCE LESS THAN RENT.
HARRY E. HESTER.
1046 S. NORTON. WEST 4607.

FOR SALE—
SO MUCH FOR SO LITTLE.

$6150.

A BEAUTIFUL NEW HOME.

Five rooms, tile bath, hardwood floors, automatic heater, lawn, shrubs, garage; everything complete and up-to-date. You can't help but like it.
Splendid location, pure air, beautiful new high-class surroundings.
SMALL PAYMENT DOWN, BALANCE MONTHLY LIKE RENT.
SEE THIS HOME TODAY.
ANGELES MESA LAND COMPANY,
612 Pantages Theater Bldg., 7th & Hill sts.
Phones: 66015, 11254.

FOR SALE—

WEST ADAMS DISTRICT.

$4700 ONLY $4700

$1500 CASH. REMAINDER CHEAPER THAN RENT. EASY MONTHLY PAYMENTS, IF DESIRED.

Nearly new strictly modern bungalow of 5 good rooms, besides screened porch. Hardwood floors. Tastefully decorated. Good lot with garage. Ideal neighborhood.
A POSITIVE BARGAIN.

F. E. CRABTREE.

510 Merritt Bldg., Eighth and Broadway.
10317—Bdwy. 379. Res. Ph. 577368.

FOR SALE— Only $3750 Down.

MY FINE ITALIAN VILLA, REDUCED.

On a fine corner, with a touch of color in the awnings, a riot of flowers and shrubbery, a velvet lawn, pure white cement house of fine Italian lines—say, it's a DREAM. Up the handsome avenue are glimpses of the mountains—all about are beautiful bright homes. Inside are SEVEN large rooms. Oak floors, INCH THICK, suggest the character of this well-built, well-planned HOME—cool, comfortable, dignified.
Perhaps you saw this last week when listed at $14,500. My exclusive agent, MR. BATTELLE, has advised me to cut both TERMS and PRICE, if I want to get quick action. Phone him 60740, or call here between 2 and 5 for further details.
997 FOURTH AVE., CORNER TENTH ST.

FOR SALE—
GREAT OPPORTUNITY
TO SECURE
EXCLUSIVE WILSHIRE HOME.
New cement, 2-story, 10 rooms, tile roof, built and finished in only the best. Price is actually below present building costs. Main rooms in solid mahogany, hand rubbed; 3 bedrooms, 3 tiled baths, tiled kitchen, built-in tiled refrigerator; all rooms are large and properly ventilated, with splendid space for furniture; large lot with all improvements. If you are in the market for a nice home it will pay you to investigate. Open for inspection at 1032 SOUTH ARLINGTON AVE. Owner's phone 75535.

FOR SALE—
NEW 2-STORY WHITE PLASTER 10-ROOM RESIDENCE, JUST COMPLETED, NOW OCCUPIED BY OWNER. THE MOST CONVENIENT AND FINEST OF EVERYTHING. 60-FOOT EAST FRONT LOT IN HIGHLY RESTRICTED DISTRICT. NEAR CARS, SCHOOLS, ETC. HOME IS ENTIRELY TOO LARGE FOR US AND BESIDES I WANT TO USE THE MONEY IN BUSINESS. CALL TODAY. 331 BLACK BLDG. PHONE 12513.

FOR SALE—
UNFORTUNATE CIRCUMSTANCES COMPEL immediate sale or lease of fine bungalow, located in North Wilshire, no reasonable offer refused for quick sale. This home is well placed on a large pretty lot with flowers, shrubs and several kinds of fruit trees. The interior is tastefully decorated in mahogany and ivory. If sold before Monday will accept small cash payment and arrange with my bank small monthly payments. Call N, box 189, TIMES OFFICE.

FOR SALE—East front, 2-story, 10-room home, 2 BATHS, 2 TOILETS, 2 LAVATORIES, LARGE LIVING-ROOM AND DINING-ROOM, cozy library, dainty breakfast-room, maid's room and bath downstairs, fine basement, furnace, automatic heater, wonderful kitchen, large bedchambers, fine sleeping porch, only 1 block from 6th st. car line, just north of Wilshire Blvd. I am going to sell this home for $13,500. See this and compare its value with houses costing $18,000 to $20,000. Phone WILSHIRE 4473; evenings, 39538, MR. FRASER.

FOR SALE—
DO YOU WANT
A REAL BARGAIN IN HOLLYWOOD?
We are leaving city and must sell our 7-room colonial bungalow; 3 bedrooms, breakfast room, hardwood floors throughout; finished in old ivory; built-in features; 2-car garage, cement drive; 1½ blocks from Western ave., near Santa Monica Blvd. $7200; easily worth $8500. Some terms. 5532 BAYER ST. Phone Holly 3152. Owner.

FOR SALE— BY OWNER.

$3000.

LOT 100x150.

4-room new modern bungalow, high ground, close to school, stores, church; 25 minutes from downtown; easiest of terms. CALKINS, Lincoln 1142.

FOR SALE—
TWO BEAUTIFUL HOMES.
One colonial in Flintridge, ideal location, 4½ acres, variety of fruit trees, shrubs and flowers, large garage, will accept reasonable offer; terms. The other is one of the finest homes on West Adams, perfect in every respect, large, beautiful grounds; both houses shown by appointment only. Phone MAIN 7374, Apt. 112. No agents.

FOR SALE— HOLLYWOOD WAY.
MODERATE PRICED HOMES.
5 rooms. Hardwood floors, fireplace, garage, near car line. $4750, $2100 cash, bal. $85 month.
5 rooms, fireplace, double garage, fine yard, facing two streets. $5000, $2000 cash.
GEO. E. SPAIN.
3501 Sunset Blvd. Wil. 4813.

FOR SALE—Bride's Bungalow.
Absolutely the best new 3-room house, with breakfast nook and bath, hardwood floors, large bevel-plate mirrors, fireplace; in fact, everything any large house has. Room for another bungalow.
2336 HILLCREST DRIVE.

FOR SALE—

$340 Down.

New, modern house; large lot. 5c fare. City or Catholic school. Make offer. OWNER, 204 Black Bldg., 4th and Hill. Bdwy. 5770.

FOR SALE—Property East demands my immediate attention, must sacrifice my 2-story home in heart of Wilshire for $8500. Number 851 GRAMERCY DRIVE, near Wilshire Blvd. Have large lot with plenty of fruit, shade trees and chicken runs. Home all day to show this house. Easy terms.

FOR SALE—BY OWNER.
New 7-room bungalow, 3 bedrooms, breakfast-room, tile mantel with gas log, lot 50x161, only $7500; terms. Lawn, flowers and clothes reel. Second door from West 11th st. car line. 1111 WINDSOR BLVD. West 5892.

FOR SALE—
$6000—EASY TERMS.
6-room bungalow, 3 bedrooms, built-in effects, garage, on large terraced lot, located on S. Hobart, near Adams. This is a sacrifice. No agents. No commission. PHONE 63238.

FOR SALE—$750 down, easy terms. GREAT BIG SNAP. Bungalow court site, 80x150; with 3-rm. plastered bungalow, just off of North Broadway, only $4500. BRING YOUR CHECK BOOK QUICK. STACY, 401 Fay Bldg., 62115.

FOR SALE—3-R. bung., $3000, $500 cash. The finest little house in good location, ½ block from city playgrounds, cars, school, store, etc. Garage, fruit trees, chicken coops. Big bargain. QUALITY INV. CO., 301 Fay Bldg., 3rd and Hill.

FOR SALE—
ONLY ONE LEFT.
We sold 5 houses on Gramercy Place because our prices are below cost. This bungalow is worth $11,000. Our price $8750. 6-room, exterior plaster, tile bath, etc. 740 S. GRAMERCY PLACE. Open for inspection.

FOR SALE—HERE IS A BARGAIN!
$5750. 6-room bungalow on lot 50x155 to 16-ft. alley. Sightly location near Sunset Blvd. 2 bedrooms, beautiful breakfast-room. Hardwood floors, garage, fruit trees, shrubs. Call OWNER, Wilshire 5604.

FOR SALE—Bargain. New 4 rms. and bath, 2 bedrms., cement porch, big garage, walnut and fruit trees, big lot, on nicely lighted st., ½ block from car. Only $3200, terms. STACY, 401 Fay Bldg. 62115.

FOR SALE—DON'T WAIT
UNTIL SATURDAY NIGHT TO TELEPHONE YOUR SUNDAY ADS TO THE TIMES. DO IT FRIDAY OR EARLY SATURDAY. 8 P.M. IS CLOSING HOUR FOR ALL CLASSIFICATIONS. PICO 700. 10291.

FOR SALE—$3500, CASH $500.
In Highland Park, excellent 5-rm. bung., 1 blk. from Yellow and Red cars and school. Very good location. W. F. POOR & CO., 5012-5341 Pasadena ave.

FOR SALE—
BARGAIN, PRICE $4000.98.
Terms. 5-room modern bungalow, H.W. floors, fireplace, den, Pullman breakfast nook, fruit, flowers. Owner, 3912 LA SALLE AVE.

FOR SALE—New three-room modern bungalow; gas, water, electricity and street work. Five-cent car fare yellow car. $100 will handle. $40 per month on balance. Owner, 406 HIGGINS BLDG.

FOR SALE—
OUR BEST BUY.
5-room modern bungalow. Beautiful location. Near car. $4250. $2000 down, terms. 357 S. HILL, room 231, 61062.

HOUSES—For Sale.

Miscellaneous.

FOR SALE—

$400 DOWN.
Non-resident Lets Go.
Max Robinson, Lawyer, owner, Chicago.
Will sell to Responsible Party only.

Stereotyped, descriptive phraseology visualizes neither bungalow, view, price, terms, which seem so attractive, liberal and unusual as to seem unbelievable, unless you know reason, which cannot divulge in print. Highest, healthiest, most picturesque, fogless, wholesome restricted district in Los Angeles, between two car lines, opposite park. See today. Bring lunch, picnic in park. New, never occupied 5-room and bath bungalow, finished white enamel; plastered, papered, hardwood floors, mantel, breakfast nook, cooler, screened porch, buffet. Take car either on Main st. marked South Pasadena, transferring W. Avenue 64, ride to Meridian st. and walk ½ block west on Meridian; or yellow car Spring st. marked Garvanza "Buena Vista Tr." (Sunday afternoon "Eagle Rock,") ride to Meridian st., walk 1½ blocks east on Meridian to property and park.

FOR SALE—

$500 CASH.

$65-$75 per month, including interest.

These houses (4 of them,) have been reduced 25 per cent. Prices now $6250 and $7250. The $7250 house is on a corner lot and has 3 bedrooms, breakfast room and tiled bath. Extra bath and maid's room in garage. Don't delay. They won't last.

Open for inspection 1:30 to 5:30. Ask for Mr. Cole. 2646 24th ave. Drive out W. Adams or take W. Adams car.

HUBBARD-CHELEW-HOIT.
3691 Wilshire Blvd.
560691. 568032.

FOR SALE—
$5850
POSITIVE PROOF
I will show you from 5 to 25 homes in the
NORTH WILSHIRE DISTRICT
to prove that this property is far under value; just one block from car line. Comfortable modern bungalow with all built-in effects, large lot, hardwood floors, garage and an honest built home. See with your own eyes and be convinced. Call 567170. Call at 606 N. WESTERN AVE. Evenings, Holly 2588.

FOR SALE—
WINDSOR SQUARE BUNGALOW.

Three, six and three, seven rooms, oil decorated walls. Finished in new Tiffany woodwork. We could fill a page describing these houses. Just you come and see them. 320 to 434 N. Beachwood Drive.
L. T. MAYO, Owner,
531 Black Bldg. 10231.

FOR SALE—BETTER THAN 100 PER CENT VALUE. Big 7-room bungalow, 3 bedrooms and den for 4th bed. Nice bath and extra toilet. Completely and nicely furnished. Offered $125 month on year's lease for property, but owner must sell, as he has gone East. Only $7800; $2800 cash, balance $75 per month. Immediate possession. No trouble to show you.
W. H. PRINCE CO.,
Ver. 6490. 4372 S. Hoover st. Ver. 418.
Branch Office, 1158 W. 54th st. 209220.

FOR SALE—Wonderful 8-room Spanish stucco bungalow de luxe, in the heart of the city's most exclusive section. Largest and finest bungalow in the city. Construction and materials of great excellence. Extraordinarily large rooms, 3 bedrooms, maid's room, 2 baths and sink all tiled. Double garage, large cement porch and many other wonderful features. Only $14,700. MARTYN & CO., 708 Cit. Nat. Bank Bldg. Phone 63569.

FOR SALE—
$7500 EASY TERMS.
Strictly modern, 7-room bungalow, 3 bedrooms, H.W. floors throughout, furnace, floor heaters, sun parlor, cement porch. Ter. lawn, garage, large lot to alley, on growing Western ave., near West Adams. This is a real snap. HUDDLE & SHARP, 63238.

FOR SALE—
$17,000—Slashed from $20,000.
Must sacrifice this two-story plastered residence. Living, dining and sun rooms finished in gorgeous mahogany. Kitchen tiled to ceiling. Laundry and maid's bath floored with woodstone. 4 beautiful and extra large bedrooms, with two tiled baths. WILSHIRE 144.

FOR SALE— $1000 Cash.
Boyle Heights.
$3800, 5-rm. mod. bung. Bearing fruit. Garage. Euclid and Stephenson. 14218.

FOR SALE—WILSHIRE HOMES ONLY. Describe your requirements, at what price and I will take you to it. R. F. SHAFER, 567170, 606 N. Western ave.; eve. Holly 2588.

FOR SALE—8-ROOM BUNGALOW.
$12,000; BARGAIN.
$3000 CASH; EASY PAYMENTS
212 S. MARIPOSA ST.

FOR SALE—$3000; 5-rm. mod. bung., mission style, large lot, small house in rear; fine location; garage; highly restricted; it's a bargain, $750 down, 301 FAY BLDG., 3rd and Hill sts.

FOR SALE—Only $500 down, bal. quarterly, for large 6-rm. mod. bungalow on West 34th st., near University. Full price $4250. PHONE 61234.

FOR SALE—Beautiful 9-room house, 3-room bungalow rear. Priced low for quick sale. Very easy terms. Facing Echo Park. MR. MONTGOMERY, Wilshire 248.

FOR SALE—BEAUTIFUL HOME 9 ROOMS, 2 BATHS, SPACIOUS PORCHES, GARAGE, LAWN, FLOWERS AND TREES. PRICE $12,000. 136 N. RAMPART BLVD. WIL. 5402.

FOR SALE—$2000, easy terms, good lot with double garage, toilet, etc., fixed for living, near Florencita Park. T. L. CHAPIN, 123 S. Broadway.

FOR SALE—House for colored, divided 3 and 5 rooms, rented, near Central, $3750. $1250 cash. PHONE 23851.

FOR SALE—4-room bungalow, close in, $1600, terms. Call 321 W. 3RD ST. Room 604.

FOR SALE—Brand new modern 4-room colonial bungalow, $500 down, balance like rent. Call MAIN 2846, or after 6 o'clock 579441.

FOR SALE—6 or 7-room cottage, lot 50x150, close in; taken in on mtg. Bargain $3750. See property 228 N. Fremont. Then call M. E. HILLIS at Times.

FOR SALE—PRETTY HOME, ONLY $1650. $200 down, $20 a month. Phone OWNER, South 1338.

FOR SALE—6-room bungalow, near Echo Park. $7600; easy terms. MR. MONTGOMERY, Wilshire 248.

FOR SALE—GARVANZA, $3600; $300 down. 6-room cottage, near Pasadena ave. A. H. CORNWELL & CO., 3727 Pasadena ave.

West and Northwest.

FOR SALE—

YOUR GAIN
$16,500, REDUCED TO $13,500.

EXCEPTIONAL OFFER IN WEST HOLLYWOOD PROPERTY WHERE THE SUPREME ARCHITECT MADE HIS MASTER STROKE IN THE MANIFESTATION OF HIS SUBLIMEST BEAUTY.

$13,500. $2000 down, balance $85 per month, including interest, taxes and insurance from a responsible party will secure this strictly modern HIGH-CLASS home, 7-room SPANISH TYPE, 2 bedrooms, sleeping porch with built-in bed, 2 baths, 3 commodes; constructed of the finest materials and in its every appointment is the essence of refinement. Lot 50x150; large double garage.

C. O. BLACK,
with
FRANK S. BLACK COMPANY.
64122—309 Union Oil Bldg.—64179.
Members L. A. Realty Board.

FOR SALE— SPECIAL SALE.

WILSHIRE DISTRICT.

New 7-room modern house with furnace, automatic heater, tile bath, double garage. Lawn and shrubbery.

Former price $14,500. Now $12,000.
PHONE 20477.

FOR SALE—
WILSHIRE DISTRICT.

New 7-room modern house with furnace, automatic heater, tile bath, double garage. Lawn and shrubbery.

Former price $16,000. Now $13,500.
PHONE 20477.

FOR SALE—Do you want a new Wilshire 5-room colonial bungalow at a prewar price, direct from owner and builder? Corner Hobart Blvd., and Clinton; large rooms, French doors and windows, attractive fixtures and decorations, breakfast nook, automatic water heater, patio, built-in tub, hardwood floors, shrubs, palms, lawn, come out this afternoon and make a deal with me that will surprise you. Western ave. car to Clinton, 3 blocks east. OLSEN, builder, phone 15875.

FOR SALE—
BEAUTIFUL 12-ROOM HOUSE, ALL MODERN, 75x120 TO ALLEY, PEACH AND APRICOT TREES, BIG BARN AND FLOWERS. SITUATED IN WILSHIRE DISTRICT. GOOD HOME OR INCOME PROPERTY. FOR IMMEDIATE SALE WILL SACRIFICE. TERMS. 60070.

FOR SALE—6-room bungalow home. Hardwood floors, newly decorated. Lot 47x140 ft., fine view, ½ block to red car line and near school. Bargain price $4800, $2000 cash, balance $35 per mo. Phone 74312, or call at 4131 W. PICO.

FOR SALE—Here is a wonderful 8-room modern two-story home, just off Washington on Victoria Drive. Well worth $20,000. We are to sell it for $15,000, terms.
CLARENCE URBAN,
3302 West Washington. West 2491.

FOR SALE—2 brand new double bungalows in Wilshire district, at 4563 and 4565 Oakwood, well rented, $10,500 each; one-third cash. Commission to agent. VEEDER, owner, 411 N. Hobart. Phone 56150.

FOR SALE—A sacrifice of $2000 on a new 6-room English type bungalow in the Wilshire district. Brick veneer, patio, cathedral ceiling, 3 sleeping-rooms, living-room hand decorated. Garage. See OWNER, 201 N. Larchmont Blvd. Phone 567733.

FOR SALE—Well built, 5-room modern bungalow, splendid car service. Close to school. Large yard. 8 fruit trees, garden. Flowers. Near Ambassador. $4500. WIL. 666.

HOUSES—For Sale.

West and Northwest.

FOR SALE—

6-ROOM COLONIAL BUNGALOW.

GARAGE, CORNER LOT 45x137, COMPLETELY FURNISHED, MODERN IN EVERY RESPECT. $9500; $3000 CASH; BAL. $80 A MO. MIGHT CONSIDER $8000; ½ CASH, UNFURNISHED.
SEE OWNER, 5083 ROMAINE ST., CORNER KINGSLEY DRIVE. PHONE 597780.

FOR SALE—

WILSHIRE DISTRICT.

FURNISHED HOUSE.

WILL SELL FOR ACTUAL VALUE OF HOUSE AND LOT ALONE, ALTHOUGH FURNITURE, TO BE INCLUDED, IS REASONABLY WORTH $4000.

Nearly new strictly modern bungalow of 6 good rooms, besides screened porch; hardwood floors throughout; tastefully decorated in oil on canvas. Large east-front lot with garage. Ideal location, less than one block from electric cars. Convenient to good schools, etc.

COMPLETELY AND ELEGANTLY FURNISHED AND FURNITURE INCLUDED.

F. E. CRABTREE.

510 Merritt Bldg. Eighth and Broadway.
10317. Bdwy. 379. Res. Phone West 1423.

FOR SALE—

IT WAS ONCE MY JOY.

Yes, often I refused $15,000 or more for my beautiful 2-story home, but NOW it's different. Daughter married, son gone, business cares pressing—the house is too big for me. To dicker is painful—I want FEW lookers and only ONE buyer, hence the price—

$11,000.

We built this of the VERY BEST for our HOME when good material was plenty. I cannot describe it all, but there are 8 fine rooms and sleeping porch glassed in, basement furnace, double garage, plate-glass windows, oak floors inch thick. High, westside location, small fine homes, near car, schools, stores. Am leaving city, so Phone 60740 or call 336 S. Broadway, ask for MR. BATTELLE, who has key.

FOR SALE—

NORTH WILSHIRE.

$8000—THE PURE METAL—$8000
HOW WELL THE PROSPECTOR KNOWS THAT YOU HAVE TO GO THROUGH A LOT OF POOR DIRT AND COUNTRY ROCK TO GET PURE METAL.

The discovery of this 2-story 8-room residence, 4 bedrooms, basement, furnace, constructed of A1 materials, surrounded by beautiful homes, 1½ blocks to school, one block from yellow car, 25 minutes from Seventh and Broadway. Lot 50x130 to 20-ft. alley. Garage.

C. O. BLACK,
with
FRANK S. BLACK COMPANY,
64122. 309 Union Oil Bldg. 64179.

FOR SALE—GET THIS SNAP.

WILSHIRE DISTRICT.

$15,300. Former Price $18,000.

Large lot 75x125. Double garage. House is modern, up-to-date in all respects; 2 baths, 1 finished in marble. All large bedrooms. Large breakfast room, living-room and dining-room. Hardwood floors throughout. Basement with furnace and automatic water heater.

PHONE 20477.

FOR SALE— WINDSOR HEIGHTS.

New 7-room modern house with furnace, automatic heater, tile bath, double garage. Lawn and shrubbery.

Original price $16,000. Now $13,000.
PHONE 20477.

FOR SALE—6-room newly built, swell bungalow, in the North Wilshire district, $2000 less than regular price. Price only $8500, on terms; the regular price was $10,500. Open for inspection at 159 N. Hobart Blvd. The house will rent for $125 month. Tile bath and sink, cedar wood closets, gas radiators, double garage, beveled mirrors, polished oak floors, etc. Will pay commission to agents. Phone owner evenings, 73524. Address 4123 WEST PICO STREET.

FOR SALE—Are you looking for a bargain in a high-class home? Let me show you the finest 2-story 10-room up-to-the-minute home in Wilshire; beautifully finished and handsome oil decorations; 3 baths; servants' quarters, etc. Owner on premises, 262 S. VINE, just north of Third. Remember, this is the best buy in Wilshire.

FOR SALE—OR EXCHANGE—Wilshire district. An exquisite new Spanish house with all the appointments of a real home. Spacious rooms, tile baths, hardwood floors, lot 62x164. Price absolutely right. Will consider lot or smaller house or good paper in payment. Can be seen any afternoon. 207 WESTCHESTER PLACE, or write owner at this address.

FOR SALE—BEAUTIFUL BELGIAN VILLA. Undoubtedly the handsomest one-story residence in Los Angeles. Built in artistic Belgian style and located on spacious corner in exclusive Windsor Heights. Decorated throughout in oils by famous artist. This unusual home must be sacrificed in order to make immediate sale. 100 S. EL CENTRO AVE. Take West 6th st. car to Vine st.

FOR SALE—By owner, 1137 S. WESTERN AVE. 7 large room bungalow, hardwood floors throughout, tile bath, extra tile shower, all built-in features, with or without furniture, also 1920 model Jordan, 5-passenger car must be sold at once; this place must be seen to be appreciated. Come out and make an offer. 1137 S. WESTERN AVE. Phone 74137.

FOR SALE—Very substantially built and attractive bungalow in Beverly Hills, three bright airy bedrooms, large lot 85x150, double garage, 15 minutes quicker to Los Angeles by auto or street car than West Hollywood. Price and terms very reasonable. OWNER, 518 Rexford Drive, Beverly Hills. Phone 528141.

FOR SALE—By owner, beautiful N. Wilshire white colonial bungalow, close in, east front, shingle roof, 6 rooms, real hardwood floors, fireplace, tile sink. Ideal window screens, garage, shrubs, trees, wonderful mountain view. A snap for $7500, $3000 down, rest like rent. WIL. 854.

FOR SALE—Forced to sacrifice bungalow of 6 attractive rooms near Adams car line; handsomely decorated, oak floors, large bath, 2 toilets, garage, convenient to stores and school. No reasonable offer turned down. Phone Thompson, with MONOGRAM REALTY CO., 63973.

FOR SALE—(TO CLOSE AN ESTATE) 50-ft. business lot with two dwellings, 7 and 3 rms. each, furnished, paved street, between Pico and 16th. Will pay good interest on investment.
F. M. RUNKLE
Pico near Hobart. 71273.

FOR SALE—$16,000, REDUCED TO $14,000, OR BEST OFFER, MUST SELL AT ONCE. Wilshire white plaster residence, 9 rooms, mahogany and enamel trimmed, hardwood floors throughout. Some built-in features. Double garage. Yard like a park. Lot 60x175. 347 N. VAN NESS. 567587.

FOR SALE—A special bargain; was $9500, now $8500, 5-room bungalow, north Wilton near Melrose and Western Ave. Same location. (6 months old.) Must and will be sold. Terms. Look it over and make an offer. Mr. Richardson, R. E. IBBETSON. Phone 12410.

FOR SALE — By owner, furnished 8-room house, very desirable business locality, everything in first-class condition, has been newly furnished 6 mos. ago. New double garage. Must be seen to appreciate. 2 blocks from Westlake Park. Owner is going East, must sell at once. Call WILSHIRE 864.

OWNER.
I offered my 9-room home near West Adams and Normandie last month for $9500; will sell direct to buyer, no commission, for $8000.00. 14184.

FOR SALE—Handsome Spanish style bungalow, New Windsor Square, 135 Beachwood Drive. Cannot be occupied by owner and will sell at cost. Call 1459 W. 49TH ST., or Vermont 5663.

FOR SALE—BARGAIN.
Modern 7-room bungalow, 4th Ave.; high ground; beautiful extra wide street, near Washington; ideal location. Price $6750.
WILLIAMS,
Corner Washington St. and 8th Ave.

FOR SALE—Attention, cash buyers. Will sacrifice my 4-room bungalow, West Washington way. $3700. Built-in features, plastered garage, driveway. Owner, 2120 HAMPART. Open Sunday.

FOR SALE—By owner, $5500, terms. Must sacrifice my new 6-room colonial bungalow. Hardwood floors, features, restricted neighborhood. 2 bedrooms and breakfast-room. Large lot, garage. 2510 VIRGINIA ROAD.

FOR SALE—OWNER'S SACRIFICE.
$11,500; CHEAP AT $16,000.
NEVER GET ANOTHER LIKE THIS.
356 CRENSHAW BLVD. 567230.
OPEN AFTER 10:30 A.M.

FOR SALE—350 S. VENDOME, cor. Hoover, new 7-room, 2-story, mission-style house. Garage. Westlake district. Open every day for inspection. OWNER, South 4130.

FOR SALE—Will sell my five-room practically new bungalow, oak floors, old ivory finish, for $3800; terms. 4566 ROSEWOOD AVE. Phone evenings, 53258.

FOR SALE—Swell 6-room bungalow, just completed. Breakfast-room, hardwood floors throughout; double garage. A bargain. Phone 74571. 2525 CRENSHAW.

HOUSES—For Sale.

West and Northwest.

FOR SALE—Seeing is believing, owner must sacrifice most up-to-date 8-room bungalow for $7500; you cannot duplicate it in any good locality for less than $7500. It is a real bargain; terms. Immediate possession. 2199 W. 21ST ST.

FOR SALE—Two-room house, two barns, lot 100x150. One block from Dalzwelly. Splendid site for court or flats. Corner Normandie and Madison. Address T. box 113, TIMES OFFICE.

FOR SALE—Well built 2 yr. three bedroom bungalow, living-room across front; full tile bath; sewer connection; near car. 5402 S. HOOVER.

FOR SALE—$1000 less, beautiful 7-room bungalow, first block above Hollywood Blvd. Owner very busy. 1805 N. ALEXANDRIA.

FOR SALE—Or for rent, 8-room, two-story modern. 269 S. HARVARD. Owner at 168 S. Hobart.

FOR SALE—By owner, 6-R. mod. bungalow, 3 bedrooms, built-in effects, good location. 2756 W. N. CARONDELET. Wils. 6408.

FOR SALE—6-room lung, 3 bedrooms, 23rd and Severance, $1000 down, bal. $40 month. WEST 4670. 2305 South Vermont.

FOR SALE—Six-room modern house, Wilshire district. 611 NORTH HARVARD BLVD.

South and Southwest.

FOR SALE—

NO KICK ON PRICE HERE.

$4750 $1500 $4750

Fine bungalow; 5 large rooms, finished in high grade, built-in features. Fine burlap walls; electric fixtures. Garage. Lots of fruit. Five blocks car line. Terms. Price $4750. Choice location in S.W. We are exclusive agents. It will pay quick. Open for inspection 10 a.m. 2 and 7:30 p.m.

THE MOBARRY CO.,
1008 SANTA BARBARA AVE. Ver. 5535

FOR SALE—Best buy in Southwest, 7-room bungalow, 2 bedrooms, den with disappearing bed, attractive living-room with large fireplace, dining-room with built-in buffet, sunny breakfast-room, hardwood floors, floor furnace, lawn, flowers, shrubbery, fruit trees, garage; side entrance; near car. Price $3800 under any similar house in the district. Price $3600, $2000 cash, balance like rent. Owner 1826 W. 23RD ST. for appointment.

FOR SALE—NEED MONEY AT ONCE, WILL SACRIFICE MY BEAUTIFUL 7-ROOM BUNGALOW ON HOBART BLVD. HIGH CLASS NEIGHBORHOOD CLOSE TO CAP LINE, SCHOOLS, CHURCHES. ALL H.W. FLOORS, BUILT-IN FEATURES. FACTS ARE TRUE, NOT PAPER TALK. SEE FOR YOUR SELF WHAT A BARGAIN. ACT QUICK. IN DISTRESS. $5800. $2000 CASH. VER. 1710 4134 SO. VERMONT AVE.

FOR SALE—

A REAL SNAP.
$6250—$1500 CASH.
5-ROOM MODERN BUNGALOW, 2 BLOCKS FROM MANUAL ARTS HIGH SCHOOL; 2 BEDROOMS AND BREAKFAST-ROOM. USE OF PHONE 5 MIN. FREE. CLOSE TO STORES AND CARS. EAST TERMS.

COX & MOBARRY,
1008 S. VERMONT AVE. PHONE VER. 4954.

FOR SALE—TWO-STORY BUNGALOW, furnished. Lot 50x135. Located on Hast-land near Santa Barbara, 4 units and each unit has house and bath. Hardwood floors, built-in beds, fireplaces, double garage, corner stucco drive, walk large front lot. Price $12,000, $2500 will handle. Income used for $200 per mo. 1806 S. VERMONT.

FOR SALE—

VERMONT SQUARE.
6-ROOM BUNGALOW, $4800.

2 bedrooms, sun parlor, living-room, good garage, one block from library and park and transit ave. car line. Monthly payments small. $2500 cash. Come by today. 4203 S. VERMONT AVE. 26124.

FOR SALE—By owner, Rogers Park district, 5-room bungalow, hardwood floors, tile bath, built-in features, garage, cement drive, fine location in S.W. We are exclusive agents. It will pay quick. Open for inspection 10 a.m. 2 and 7:30 p.m.

THE MOBARRY CO.,
1008 SANTA BARBARA AVE. Ver. 5535

FOR SALE—Best buy in Southwest, 7-room bungalow, 2 bedrooms, den with disappearing bed, attractive living-room with large fireplace, dining-room with built-in buffet, sunny breakfast-room, hardwood floors, floor furnace, lawn, flowers, shrubbery, fruit trees, garage; side entrance; near car. Price $3800 under any similar house in the district. Price $3600, $2000 cash, balance like rent. Owner 1826 W. 23RD ST. for appointment.

FOR SALE—NEED MONEY AT ONCE, WILL SACRIFICE MY BEAUTIFUL 7-ROOM BUNGALOW ON HOBART BLVD. HIGH CLASS NEIGHBORHOOD CLOSE TO CAP LINE, SCHOOLS, CHURCHES. ALL H.W. FLOORS, BUILT-IN FEATURES. FACTS ARE TRUE, NOT PAPER TALK. SEE FOR YOUR SELF WHAT A BARGAIN. ACT QUICK. IN DISTRESS. $5800. $2000 CASH. VER. 1710 4134 SO. VERMONT AVE.

FOR SALE—

A REAL SNAP.
$6250—$1500 CASH.
5-ROOM MODERN BUNGALOW, 2 BLOCKS FROM MANUAL ARTS HIGH SCHOOL; 2 BEDROOMS AND BREAKFAST-ROOM. USE OF PHONE 5 MIN. FREE. CLOSE TO STORES AND CARS. EAST TERMS.

COX & MOBARRY,
1008 S. VERMONT AVE. PHONE VER. 4954.

FOR SALE—TWO-STORY BUNGALOW, furnished. Lot 50x135. Located on Hast-land near Santa Barbara, 4 units and each unit has house and bath. Hardwood floors, built-in beds, fireplaces, double garage, corner stucco drive, walk large front lot. Price $12,000, $2500 will handle. Income used for $200 per mo. 1806 S. VERMONT.

FOR SALE—$7250. Dandy 5-room modern home, hardwood floors throughout. Garage, some cash and terms. STARRY & WALDRON, 1247 W. VERNON. Phone 20950.

FOR SALE—Going to New York, must sell quick, bungalow completely furnished, worth $7500, for quick sale $5250. DOMBOWSKI, N.W. cor. Moneta and Vernon.

FOR SALE—On account of leaving city must sell bungalow worth $5500; if sold today, $4900. Inland Empire, see DOMBOWSKI, N.W. corner Moneta and Vernon.

FOR SALE—Bungalow, 1329 second ave. $6250. Big lot; fruit trees, garage, etc., or $1500 will handle. For sale by owner, MR. E. JUDGE, 54320.

FOR SALE—$7250 CASH.
$1000 cash and $50 per month buys 5-R. stucco, big garage, all fruit, near this office. Price $6250. Phone 10 a.m. 1 p.m. 1 to 5 p.m. 1 to 5 p.m. 1 to 5

SUBURBAN Property for Sale.

Sierra Madre.

FOR SALE—New 5-room Bungalow, all completed, for $6250; $1000 cash, balance $50 per month. Lot 50x150. Lot alone sold for $2500. Address 511 Lisa Ora ave. and 7th st., Sierra Madre. FOR SALE—Lot 50x150 on Lima st., Sierra Madre, for $1000. Address 511 N. Western ave., Los Angeles.

Van Nuys.

FOR SALE—OR EXCHANGE—10 acres of deciduous fruit land, 5 acres in walnuts, 5 room modern house, 2 chicken houses, family orchard; 2½ acres rented for $30 per month; 2½ acres rented for $15 per month; 2 horses, 1 cow, 1 set harness, 1 set buggy harness, 1 buggy, 1 spring wagon, 1 car hay, 6 tons barley, 1 gasoline engine, 1 gasoline tank, 1 gasoline pump, 1 cream separator, 1 gas brooder, 1 gas stove, 1 gas water heater, 1 gas plate, 1 gas iron, 1 electric iron, 1 electric toaster, 1 electric heater, 1 electric vacuum cleaner, 1 electric washing machine, 1 electric fan, 1 electric sewing machine, 1 electric motor, 1 electric grinder, 1 electric drill, 1 electric saw, 1 electric churn, 1 electric milker, 1 electric separator, 1 electric water heater, 1 electric range, 1 electric coffee percolator, 1 electric grill, 1 electric waffle iron, 1 electric table stove, 1 electric chafing dish, 1 electric disc stove, 1 electric percolator

BUSINESS CHANCES.

MR., GROCERY HUNTER!

Are you looking for a good-paying grocery or a lemon? Call and see, investigate. It is no cheap store and is a money-maker. Well established and growing. I am not sick of it, but am able to retire. It will take $3500 cash to get it. Don't come and take up my time unless you mean business. All the references you want from large wholesale houses. Business chance men, don't bother me. See OWNER, 930 N. Broadway.

FRUIT, VEGETABLES, LIGHT GROCERIES. If sold before Saturday, will sacrifice one of best fruit, vegetable and light grocery stores in L. A. for $800. Doing $40 week-days, $60 to $100 Saturdays. Large, comfortable, fine fixtures; location second to none. 2½-year lease, cheap rent, first-class permanent building. Don't answer unless you have the cash. Thorough investigation, but to be prepared to act quick, as this sells Friday and not $915 WRIGHT & CALLENDER, 317-321 S. Hill st.

CONFECTIONERY AND LUNCH ROOM.

Best paying business in Avalon, Catalina Island. Near all the principal amusements; pleasantly furnished, including fountain, tables, booths, candy cases, doughnut machine, etc. Profits that seem well worth your purchase price. For sale at a sacrifice. See owner, 501 GROSSE BLDG. Phone Broadway 6206, or residence phone 251S8.

AUTO PAINT SHOP

Are you looking for a paint shop and want something good money? This is a chance and you need not find other; this shop will easily clear each partner $50 per week, owner needs the room and will accept inexperienced man willing to work and learn the business and paint. Price $500 for equal half interest. Particulars 1316 O. T. JOHNSON BLDG., 356 S. Broadway.

OIL STATION BARGAIN.

This is positively the best buy in oil stations to be had. Price includes building, Wayne pumps, Wayne oil pumps, air compressor, 2 trucks and few cars. Has paying trade over $250 per mo. Long lease at low rent. Price only $3750. See this today. OWL STATION, 1 SPRING PLACE, 600 Hibernian Bldg., 3rd & Spring.

FACTORY representative here for few days will consider distributor for all or part of state of California, for automobile specialty of professional sales and profit. Would consider several distributor or entire State. Must be well financed. Wish to connect with responsible and reliable party or parties for this territory. Address MR. EDMINSTER, room 200, 1042 Huntington.

GUARANTEED INVESTMENT.

If you are interested in a positively guaranteed investment in the motion-picture industry, the Grand-Hill Production Co., one of the greatest California has a limited number of shares for sale on a refund money-back basis. Closest investigation invited. 810 PACIFIC FINANCE BLDG., 8726.

SALES OVER $2500 MONTHLY, SPLENDID PAYING CASH GROCERY, ESTABLISHED 10 YEARS, OWNER LEAVING CITY; BANK REFERENCE. 1 MILE OUT. 1 CAR. 1 CLERK. 1 DELIVERY. 1 TELEPHONE. 1 CASH REGISTER. 1 SCALE. 1 ICE BOX. 1 SAFE. 1 STOVE. 1 DESK. 1 CHAIR. 1 BROOM. 1 MOP. 1 PAIL. 1 DUSTER. 1 DUST PAN. 1 SET OF SCALES. 1 SET OF WEIGHTS. 1 SET OF MEASURES. 1 SET OF BOOKS. 1 SET OF PENCILS. 1 SET OF PENS. 1 SET OF INK. 1 SET OF PAPER. 1 SET OF ENVELOPES. 1 SET OF STAMPS. 1 SET OF STAMPS. 1 SET OF STAMPS

APRIL 8, 1921.—[PART II.

DEATHS.

WITH Funeral Announcements.

BRIDENT. At 1607 South Ardmore, Rose Ida A., beloved husband of Sofie A. Brident, father of Mrs. Ethel M. Hall, Mrs. Lillian E. Bailey and Mrs. Dorothy V. Brident, aged 37 years. He was born in Indiana, Jan. 14, 1884, and graduated from Purdue University in that state in 1906. He entered the U. S. Army and was in active service in the Philippines and in the state of Washington. After his discharge he attended the Union Theological Seminary in New York City, and upon graduation in 1916 became a Congregational minister. He was pastor of the First Congregational Church at Ferndale, Wash., and was chaplain of the Ferndale unit of the National Guard of that state. He came to California in 1918 and served after coming to Los Angeles as pastor of the Congregational Church at Ramona, Cal. He was a member of the Los Angeles Lodge No. 99, F. & A. M., and was also a member of the Los Angeles Chapter, Royal Arch Masons. He was a member of the Los Angeles Council, Royal and Select Masters, and of the Los Angeles Commandery, Knights Templar. He was a member of the Los Angeles Lodge of Perfection, Ancient Accepted Scottish Rite, and of the Los Angeles Chapter of Rose Croix. He was also a member of the Los Angeles Consistory, Ancient Accepted Scottish Rite. He was a member of the Los Angeles Lodge of Elks, No. 99, and of the Los Angeles Lodge of Shriners. He was a member of the Los Angeles Athletic Club, and was a member of the Los Angeles Chamber of Commerce. He was a member of the Los Angeles Realty Board. He was a member of the Los Angeles Rotary Club. He was a member of the Los Angeles Lodge of Woodmen of the World. He was a member of the Los Angeles Lodge of Modern Woodmen of America. He was a member of the Los Angeles Lodge of Knights of Pythias. He was a member of the Los Angeles Lodge of Odd Fellows. He was a member of the Los Angeles Lodge of Moose. He was a member of the Los Angeles Lodge of Eagles. He was a member of the Los Angeles Lodge of Red Men. He was a member of the Los Angeles Lodge of Foresters of America. He was a member of the Los Angeles Lodge of Maccabees. He was a member of the Los Angeles Lodge of Druids. He was a member of the Los Angeles Lodge of Hibernians. He was a member of the Los Angeles Lodge of Scandinavians. He was a member of the Los Angeles Lodge of Germans. He was a member of the Los Angeles Lodge of Italians. He was a member of the Los Angeles Lodge of Spaniards. He was a member of the Los Angeles Lodge of Portuguese. He was a member of the Los Angeles Lodge of Greeks. He was a member of the Los Angeles Lodge of Turks. He was a member of the Los Angeles Lodge of Armenians. He was a member of the Los Angeles Lodge of Persians. He was a member of the Los Angeles Lodge of Arabians. He was a member of the Los Angeles Lodge of Egyptians. He was a member of the Los Angeles Lodge of Chinese. He was a member of the Los Angeles Lodge of Japanese. He was a member of the Los Angeles Lodge of Koreans. He was a member of the Los Angeles Lodge of Filipinos. He was a member of the Los Angeles Lodge of Hawaiians. He was a member of the Los Angeles Lodge of Samoans. He was a member of the Los Angeles Lodge of Tongans. He was a member of the Los Angeles Lodge of Fijians. He was a member of the Los Angeles Lodge of Australians. He was a member of the Los Angeles Lodge of New Zealanders. He was a member of the Los Angeles Lodge of South Africans. He was a member of the Los Angeles Lodge of West Indians. He was a member of the Los Angeles Lodge of East Indians

The People and Their Daily Troubles

Real, Honest-to-Goodness Love Stops at No Known Difficulties.

BY JANE DIXON.

"Bride after engagement lasting nine years."

"Girl on 20,000 mile trip to Japan for own wedding."

Two news items, current in the press, attest to the continued durability of the grand passion which has its roots imbedded in the soul, its treetops touching the heart, its flowers blooming in action.

Cupid receives many a whack from modern mothers bitten by the bug of ambition.

The winged god takes the count from numerous self-centered fathers.

He succumbs to the other cons of ease, luxury, show administered by individualistic song and daughter.

For these reasons it is decidedly refreshing to find a reversal of form in favor of old-time love about which poets sang and writers raved.

The bride who goes to the marriage altar after a nine-year wait has been tested in the fires of a former unhappy mating, a divorce court, and in the great crimson crucible of war.

The bride who travels trackless oceans and strange lands in search of the sweetheart of her youth has before her the prospect of long and difficult work in the missionary fields of the Far East.

The first is native to New York, child of the great, glowing, glutted metropolis, where lights, shine white and life sparkles with all the prismatic colors of pleasure's rainbow.

The second is of Scandinavia, city of Copenhagen, in its own way as brilliant, as gay a cosmopolis as this giant pile of peoples, plunder, profit, play on New York Harbor.

Honest love admits nor time, nor distance, nor space, nor creed, nor condition.

It does not flicker and die out when deprived of present fuel upon which to feed.

It is not a victim of miles.

It does not succumb to divergence of ideas.

It never quits in the midst of the hurdles.

Anything less than this is not love. Either drop the substitute or give it its real name.

WHAT'S A MILLION WORTH?

Money is not synonymous with happiness.

There are plenty of us who believe it is.

The unfortunate part of the problem is we cannot be persuaded we are on a blind trail until we have trapped the golden horde and tasted of the fleshpots.

So it is the hunt goes on apace.

Mr. Frank Bacon, the actor, knows.

For twenty-five years Mr. Bacon nursed an idea.

He thought more of the propagation of the idea than he did of the bank notes which would glower on the tree of success.

Mr. Bacon's idea was a play.

Between jobs, which ran the entire gamut of theater possibilities from obscure stock companies to Broadway productions, the actor found time to cultivate, nourish, perfect the idea and transfer it to paper.

By and by it took wings and flew to the desk of a manager with a desert waste instead of a human heart.

The manager returned the idea with thanks on a rejection slip.

For ten years the idea, with the radiant wings of truth and the rainbow colors of reality fluttered from managerial desk to managerial desk without being allowed to light.

"During that time I wore out two manuscripts," says Mr. Bacon with his enigmatic smile now mellowed by the conviction of right. "Can't begin to tell you how many pairs of shoes went into the breach."

One of the present producers of the play-idea held it two years, then returned it. But this particular man was not so deserty as the others. The idea had stamped itself on his subconscious self, so he came back to "give it a whirl."

The answer is "Lightin'," a play which has run longer than any other play produced in America. And when we say America we cover the globe.

"Well," some one suggested to Mr. Bacon, "it was worth while waiting, wasn't it? The lean days are gone. You need never make another financial struggle."

"Funny about that," ruminated the actor, in whose soul is sown gentility and humor and kindly sympathy for humanity. "You know I used to think if I had money I would be perfectly happy. All a mistake. Since I've been going around in eminent gatherings eating fancy food, keeping irregular hours and the like I've suffered from indigestion, from nerves, from a lot of troubles that never before touched me.

"Mother and I and the children always lived well, but simply. There were few complications to life. And the struggle for the goal whetted our appetites.

"Money is only worth while for the things it enables you to do for those you love, your friends, for the furthering of other good ideas. When you attempt to use it for yourself it loses its value. It defeats you."

Trust it will not take you twenty-five years to sell you money idea, Mr. Bacon.

Most all intelligent persons have accepted it long ago.

LETTERS TO "THE TIMES."

Don't Like to Hurry.

LOS ANGELES, April 7.—[To the Editor of The Times:] Thank you Mr. Herbert Fitch for your letter printed in last Sunday's Times. That statement, "The boosting of the mediocre sells quickly the goods and gets the windblown paper money, but it loses priceless good will forever,"

There are some of us natives out here in California to whom the word boost suggests complacent mediocrity. It is one of the most glaring faults of a progressive and native nation. A characteristic that is liable to befog our vision for the real values of life, while grossly magnifying the material values. "Main Street" shows us ourselves as no other book on modern American small-town life ever has.

We have the "longest straight street in the world," the "most magnificent postoffice in the world," the "most wonderful climate in the world," the "most gorgeous Tournament of Roses in the world," (puzzle: Find the roses.) It's nothing short of pitiful to talk this way. The result is we have struggled against the all too just accusation of being a "bunch of liars."

People like to make a few discoveries on their own, and the real valuations are perfectly apparent. It has become an obsession, it's cheap, provincial, and narrow. I think the editorials that are being printed in The Times in regard to the hideous condition of our prison here in Los Angeles must come as a great shock to civic pride. It's wholesome to see our faults and to admit them, it is hopeless when we insist that all is perfection, and smugly strut about in a trance of sublime stupidity. Wonderful city of the angels!

And while I'm ranting upon the subject. Didn't Kipling write upon "the evil of crowds" of "packed and jammed cities." Poets have a little way of correct prophesying, especially great ones. When I glance at these words, "Greater Southern California, Straight Ahead," my feelings are mixed. Why urge what is really in some sense a hideous inevitability? Our housing problem may be better than it was, maybe our traffic is less unspeakably congested, maybe people like living in monumental apartment-houses, maybe I'm getting old and grouchy, but I should advise putting on the brakes. "Stop, look and listen," for awhile. Stop to think before letting in the gas and dashing into the fog. Stop yelling and shrieking about our glories and advantages and perfections, that we modestly claim as the "greatest on earth." It's dangerous to run amuck with one idea of making money, and lots of it, juggling with real estate, and the truth. We run the chance of losing what good name we have, when we tell people who know better, that our city is the "most beautiful in the world." We all love an optimist, but nobody loves a liar.

M. M. RICHARDSON.

Sounds Warning.

SAN FRANCISCO, April 7.—[To the Editor of The Times:] Every American should be made aware of the subtle and continuous campaign that is going on, directed and engineered by the most treasonable and disloyal elements in America, to turn loose Eugene Debs and other convicted criminals—men who were duly tried and convicted after they had a fair hearing in the highest courts of the land—men who during the war did everything they could to thwart our efforts to protect and defend civilization, to prevent supplies from reaching our own soldiers in the trenches, who were unrelenting in their efforts to assist our enemies, and who hesitated not at anything to accomplish their fiendish purposes even to the destruction of life itself.

Surely the American people have not forgotten the action of the Debs, the Haywoods, the Mooneys, and others of that contemptible stripe who did everything in their power to kill and destroy.

Far more guilty are such criminals than many of the weak-minded tools who were incited by their treasonable urgings to commit crime, for Debs and his kind were not only traveling over the country inciting crime and murder, but were actually convicted of the most treasonable actions against our government.

Led by such pro-German, Sinn Fein soviets as William Randolph Hearst, Norman Hapgood, Victor Berger, ex-Secretary of Labor Post, Baker, Creel and others, efforts are now being made to have the public believe that these guilty, murderous criminals are simply "political prisoners," deprived of their "liberty," who were "unjustly convicted" during the strenuous days of the war.

Surely the American people will not again be deceived by such insidious, treacherous lies. Every member of the American Legion, every mother and father of those who responded to the call for the defense of our country, every sister and brother of our soldiers, who took their lives in their hands and co-operated with our Allies for the defense not only of civilization, but of our own America, will not be misled.

But there is grave danger that those who were not touched by the war, or who profited by it, may be misled, due to the proverbial short memories of well-meaning people.

The Hearsts, the Hapgoods, the Bergers, the Posts, the Bakers, the Creels, the cheap politicians seeking office, are talking overmuch of "free speech" and "free press," of being "deprived of constitutional rights." Apparently they have found a willing ear in Atty.-Gen. Harry E. Daugherty, who within three weeks after he took oath to uphold, defend and preserve the Constitution of the United States, permitted the release from the Atlanta prison of Eugene V. Debs, that he might go to Washington and personally present his plea for clemency and release. A most unheard-of procedure.

Bear in mind Debs was not only convicted after he had a fair trial and the opportunity for presenting his evidence in court, but his conviction was upheld by the highest courts of the land, although every effort was made at that time to move the court to clemency.

J. A. HARRIS.

QUESTIONS ANSWERED

[Any reader can get the answer to any question by writing The Los Angeles Times Information Bureau, Frederic J. Haskin, director, Washington, D. C. This offer applies strictly to information. The bureau cannot give advice on legal, medical and financial matters. It does not attempt to settle domestic troubles, nor to undertake exhaustive research on any subject. Write your question plainly and briefly. Give full name and address and inclose 2 cents in stamps for return postage. All replies are sent direct to the inquirer.]

Question: How many inches of unmelted snow are require to make an inch of water? R. C.

Answer: The custom of the Weather Bureau, when conditions are not favorable for melting snowfall, is to assume a ratio of one to ten between the melted and unmelted snow. That is, one inch of unmelted snow will make a tenth of an inch of water. This, of course, is not a constant ratio, as the density of the snow varies greatly at different periods of the year and for different snowstorms.

Q.: How can I obtain meal worms for fish bait? N. L.

A.: Meal worms may be obtained at any bird store, or may be propagated at home by placing some cornmeal in a box with the lid partly open. During the warm weather meal worms will breed in the cornmeal quite rapidly.

Q.: How many city and rural mail carriers are there? J. W. B.

A.: The Post Office Department says that for the year ending June 30, 1920, there were 36,143 city carriers and 42,822 rural carriers.

Q.: Will dissolving a yeast cake in boiling water impair its food value? R. H.

A. The Bureau of Chemistry says that dissolving a yeast cake in boiling water will not spoil it, and that it will still retain its food value.

Q.: What is the Jewish holiday celebrating the handing down of the Commandments? M. L. D.

A: The Jewish religious holiday celebrating the handing down of the Commandments is Common as the Feast of Weeks. It occurs on June 6 and 7 of each year.

Q.: What is the meaning of a mezzanine floor? D. C. G.

A.: The mezzanine floor is one approximately half way between two floors spaced at regular distance. For instance, in a hotel, frequently, half way between the lobby floor and the first floor to be occupied by rooms for guests, is an additional floor, sometimes given over to use as a balcony, or for business purposes.

Q.: Where in the United States are the most potatoes grown? I. M. C.

A.: The following States produced the largest quantity of potatoes in 1920: New York, Pennsylvania, Michigan, Wisconsin, Minnesota and Maine. New York produced 46,250,000 bushels and Maine produced 22,140,000 bushels.

Q.: Who invented the parachute? When was the first descent from a balloon made? D. D. G.

A.: The invention of the parachute is accredited to Sebastian Lenormand, and the device was used by him in 1784 in making a descent from an upper window of a house in Lyons. The first descent from a balloon was made by Garnerin in Paris in 1797. A parachute twenty-three feet in diameter, composed of several gores of [illegible] was used.

Q.: Where is Peary Land? R. C.

A.: This name is given to the northernmost coasts of [illegible] which were discovered by Peary and Brainerd in 1900, [illegible] name of Hazen Coast. [illegible] of them was greatly extended [illegible] explorations of Peary in 1906.

VISITORS to Los Angeles will find the Fort and Signal Corps Rifle Range [illegible] thing to write home about.

GASOLINE ALLEY—HIRED AND FIRED

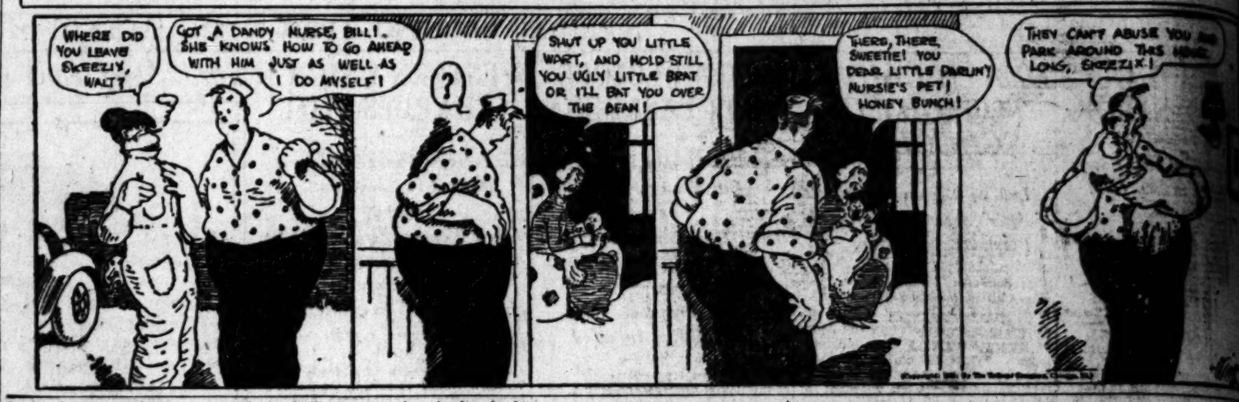

Protect Yourself!

Originated by HORLICK

The Old Reliable Round Package

Horlick's The ORIGINAL **Malted Milk**

Used successfully for over 1/3 century.

Made under sanitary conditions from clean, rich milk, with extract of our specially malted grain. The Food-Drink is prepared by stirring the powder in water. Infants and Children thrive on it. Agrees with the weakest stomach of the Invalid and Aged. Invigorating as a Quick Lunch at home or office.

Ask For and Get **Horlick's** thus Avoiding Imitations SUBSTITUTES Cost YOU Same Price

Why blame the machine? It may be the soap.

20 Mule Team Borax Soap Chips work perfectly in washing machines.

The washing machine does the best work when 20 Mule Team Borax Soap Chips are used.

The Borax dissolves the dirt and grease.

The soap quickly lathers to a lasting suds.

The whole process of washing is promptly accomplished by these fast working 20 Mule Team Borax Soap Chips.

They are so sure and safe, they are guaranteed.

"It's the Borax in the Soap that does the work"

Two Renowned Exclusive -VOCALION Artists Visit Barker Bros.' Phonograph Department!

ROSA RAISA and GIACOMO RIMINI

(Artists Appearing With the Chicago Grand Opera Company)

listening to their Vocalion Records at Barker Bros. The above photograph was made yesterday in our own Photographic Studio. Hear these great artists in your own home on the Vocalion. Our selection of Vocalions and Vocalion Records is unexcelled.

Barker Bros
ESTABLISHED 1880

BROADWAY, BETWEEN SEVENTH AND EIGHTH STREETS

Largest Phonograph and Record Dealers on the Pacific Coast

Be Your Husband's Pal

A MARRIED woman can merely be a housekeeper, drudging through the weary hours; too worn out when husband comes home for cheerful companionship; too tired to go to a show. Or she can arrange to lighten her household duties, and find time to be a real pal and enjoy some of the finer things of life.

If by chance you waste time in baking bread, begin to devote these precious hours to something more vital. "HOLSUM" Bread will bring to your table everything to be desired in nourishment.

It is rich in the most vital nourishment that science has ever discovered—*Vitamines*. Vitamines are most abundant in fresh vegetables and grains—in milk, butter, and yeast, and a few other natural foods. They promote the building of bodily tissues, repair waste, and impart immunity from disease.

You can depend upon every loaf of "HOLSUM" to have its full share of these all-important *Vitamines*. We make sure they are in the ingredients we use by scientific analysis, and we also make sure that they are retained in the finished loaf through the safeguarding of the "HOLSUM" process, at every step of the making.

You can't possibly make bread that will be better food for your family than "HOLSUM." You can be positively sure that "HOLSUM" contains the nourishment they need. So put "HOLSUM" on your table and give yourself time to become your husband's pal.

Insist that your grocer gives you "HOLSUM"

HOLSUM

Luxuriant Hair Due To Cuticura

Shampoos with Cuticura Soap prepared by light touches of Cuticura Ointment do much to cleanse the scalp of dandruff, allay itching and irritation, arrest falling hair and promote a hair-growing condition.

Cuticura Soap —The Healthy— Shaving Soap

Gives Tanlac Credit For Splendid Health

T. J. PARKER
4246 Juneau Street, Seattle, Wash.

"I used to think all Tanlac testimonials were exaggerated, but I have felt thankful a thousand times I ever believed in it strong enough to give the medicine a trial," said T. J. Parker, well-known salesman for Gately's Clothing Store, residing at 4246 Juneau St., Seattle, Wash.

"Several years ago I commenced having periodic spells of sickness and a few months ago I had an attack that I thought would finish me. When I did finally get up, I was scarcely able to go. I had no appetite and what little I forced myself to eat caused so much gas on my stomach I could hardly get my breath.

"At night I was often so bloated I couldn't breathe while lying down and just had to sit up and struggle for air. At times I had cramps so bad I could hardly endure it.

"My liver was sluggish and sometimes I got so dizzy I would nearly fall. I felt tired and miserable all the time, couldn't even sleep and for days at a time I wasn't able to go to work.

"Well, a friend of mine finally got me to try Tanlac, and it certainly has done a good job for me. My appetite is fine now and although I am eating just anything I want and as much as I please, my stomach never gives me the least trouble. I have picked up in weight, my strength has come back to me, and I am now enjoying the best of health.

"All the men at the store know Tanlac put me back on my feet, and I am glad to give this statement for what it may be worth to others."

$15 WATCHES MONTGOMERY BROS. Jewelers 4th and Broadway

SOCIETY.

BY VIRGINIA WOODS.

Mrs. Post Hostess.

Mrs. Guy Bates Post was hostess at a luncheon and bridge party at the Annandale Country Club in honor of Mrs. Nellie H. Boyd. The table decorations represented a huge garden with live baby chicks. The guests were Mmes. Samuel H. Hinds, Robert H. Finkbine, Albert Sherman Hoyt, A. Sherens Varna, William Lee Karnes, B. W. Osborne, Ella G. Mosley, L. L. Krebs, Benjamin Franklin Perkins, Nellie Heaton Boyd, William H. Hay, Edwin B. Schideler, Walter B. Kerrick, Frank Davis, Wendel Sutch, Arthur Palmer, J. H. Worden, J. B. Okie, Marie G. Stiff, C. J. Flower, Viola B. Giles, E. J. Grimley, William D. Card, McCasky and Hershman.

At California Club.

Lorin Deering was host last evening at dinner at the California Club, later taking his guests to the opera.

Mrs. Gifford Entertains.

Mrs. Robert Ladd Gifford of Oak Knoll was hostess at a handsomely arranged luncheon yesterday. Her guests included Mrs. Albert Sherman Hoyt, Mrs. Oscar A. Trippet, Mrs. Leafie Sloan-Orcutt, Mrs. Dean Mason, Mrs. Clarence Williams, Mrs. D. E. Puterbaugh and Mrs. Matthew S. Robertson. Mr. and Mrs. Gifford, accompanied by their son, Brooks, will sail for Europe on the first of June to be gone four months.

Leave for New York.

Mr. and Mrs. E. L. Doheny and Mr. and Mrs. E. L. Doheny, Jr., accompanied by their children, left for New York Wednesday, to be gone for two months.

Mr. and Mrs. Schweppe Hosts.

Mr. and Mrs. Richard Jewett Schweppe were hosts at a box party at the opera last night. Their guests were Mr. and Mrs. Dean Mason, Miss Gwendolyn Laughlin and Gurney E. Newlin.

By Santa Fe Trail.

Mr. and Mrs. Richard Cushman of Hartford, Ct., accompanied by Miss Rose Garland, left yesterday for the East. They will motor across the country, via the Santa Fe Trail.

At the Opera.

Mrs. J. Rodezno of Guatemala had as her guests in her box at "La Traviata," Wednesday night, Mr. and Mrs. Philip Rice, Miss Inez Dibblee of Santa Barbara, Mr. and Mrs. M. Montgomery of New York, Mrs. J. De Lecuona, Miss Ines Orena, Miss Monica Shannon, F. A. Hartmann and Louis Starke.

Dinner-Dance.

Dr. and Mrs. A. J. Murrietta of Lucerne avenue, will have sixteen guests at the Saturday night dinner-dance at the Wilshire Country Club.

For Artiste.

Edward Barvill, Jr., entertained at luncheon yesterday at the California Country Club in honor of Mme. Rosa Raisa, dramatic soprano of the Chicago Opera Company. Among the guests were Giacomo Rimini, Pietro Cimini and Ludovico Olivero.

Engagement Announced.

The engagement of Miss Naomi Stimson, daughter of Mr. and Mrs. O. M. Stimson, to Frederick Duane Davis, son of Mr. and Mrs. C. R. Davis, was announced Wednesday at a luncheon given to the members of the Dodeta Club at the home of Mrs. Albrecht Thrapp. The table was adorned with a large basket of pink roses. Corsages of pink roses, containing announcement cards, marked the places. The marriage will take place on the 30th inst., at St. Paul's Pro-Cathedral.

Sorority Luncheon.

The alumni chapter of the Chi Omega sorority will celebrate its founders' day at a luncheon given in the palm room of the Ambassador Hotel tomorrow. Miss Helen Denning, one of the national officers, who is here on a tour of inspection of the chapter, will be the guest of honor. There are fifteen colleges represented in the Los Angeles alumni.

Return from Honolulu.

Mrs. C. H. Gonnerman and Miss Anna Gonnerman have returned home from a month's trip to Honolulu.

Local Tailors to Fix Working Week Policies.

Merchant tailors and contracting tailors in this city will hold a committee meeting this forenoon to determine what their policy will be regarding the demand of the Amalgamated Clothing Workers for a forty-four-hour week.

The amalgamated also desires the elimination of the piece-work system and the creation of an arbitration committee, the organized workmen to be recognized and dealt with as an organization.

According to reports, there is some difference of opinion among the heads of big tailoring establishments as to what course shall be pursued, although notice was served upon the amalgamated several days ago that the tailoring establishments would not make clothes with amalgamated labor.

FALSE PRETENSE CASE JURY FAILS TO AGREE.

After a trial of several days, a jury in the case of George Bitten, former private detective, accused of obtaining money under false pretenses, failed to agree yesterday in Judge Reeve's court and was discharged. The case was continued until Monday.

GRAND JURY INDICTS ASSERTED AUTO THIEF.

In an indictment returned yesterday by the county grand jury, Paul H. Pierce, now under arrest, was accused of stealing an automobile from E. M. McHill on February 21. His bail was fixed at $5000. An indictment was also returned against Joseph Skliar, accusing him of forgery of an American Express money order for $200. His bail was fixed at $5000. The jury also returned three secret indictments.

Jacoby Bros.

Watch for an Important Pattern Announcement

This morning we place on sale

1200 yds. of SILK at $1.69

—Crepe de Chines, Radiums, Charmeuse — a very complete range of colors to choose from—what wonderful news this will be for the many women who are awaiting their opportunity to get Summer sewing under way.
—All at the one price of $1.69 Yd!

Checked Taffeta at $2.98 yd.

—Either Blue and White Checks or Black and White Checks —and there are small checks and large checks, too— —You thought you couldn't get it anywhere—but Jacoby's have it, and at a special price—$2.98 yard.

Second Floor—South Building—Jacoby's

72x72-in. Pattern Table Cloth specially priced at $4.98

—A satin-finished, double-mercerized damask Pattern Cloth in a circle design—a most unusual value at $4.98.

66x84-in. Pattern Table Cloths $4.98

—Satin-finished, double-mercerized damask Table Cloths —quite an assortment of pretty designs.

63x63-in. Hemstitched Table Cloth $3.98

—A heavy satin-finished mercerized damask pattern cloth in an attractive snow-drop design—specially priced at $3.98.

16x16 in. mercerized damask napkins, hemmed ready for use, 87c doz.
20x20 in. Union Linen satin-finished Napkins, hemmed ready for use. $7.50 doz.

Second Floor—South Building—Jacoby's

The newest of the new!

Knitted Sport Dresses $19.98 to $29.48

—They are the most attractive knitted dresses we have seen—some are trimmed with Angora collars and cuffs in contrasting colors—some have side panels of knitted stripes to match the collars and cuffs, and a girdle, also two-toned to match.
—All sizes 16 to 40.

3rd Floor—So. Bldg.—Jacoby's

12-button white French Kid Gloves $4.98

—Fine quality, soft, pliable French kid gloves—overseam—self Paris point stitching — a special value at $4.98.

2-button Kid Gloves $1.50

—French kid gloves—overseam sewed, either self or contrasting stitchings, in black and white.

Main Floor—South Building—Jacoby's

In the Basement

Wool Sport Skirts $8.75

—A large assortment of wool skirts in sport plaids and stripes — pleated in the newest styles of box pleats, side pleats and combinations. Some of them have very smart touches in the way of pockets and buttons. The kind of skirts for which you would expect to pay at least double $8.75—we know that they will find many pleased wearers long before the day is over.

Men's Knitted Union Suits 59c

—These comfortable-fitting knitted suits are light in weight—knee length and short sleeves—all sizes.

Men's Athletic Union Suits 59c

—A limited quantity of "Superwoven" and "Ovalweb" suits made of fine crossbar muslin, knee length with comfortable-fitting shoulders—at the extraordinarily low price of 59c.

Jacoby's Underprice Basement

$1.98

Girls' Hats a sale unusual $1.98

—600 hats for Tiny Tots of 2 to Juniors of 12 or 14—in not one, but a dozen styles. Some with long streamers and some with short streamers—some with touches of flowers.
—Plenty of black, navy, brown, sand, blue, rose and cherry, as well as combinations of two colors.

The Floor O' Youth—The Fourth—Jacoby's

Girls' Gingham Dresses $1.98

—The kind of a sale that the Director-General of our Floor o' Youth loves to prepare, for having four lively youngsters of his own he fully understands the difficulties—and expense—of keeping them dressed in neat, fresh-looking frocks. Therefore, Gingham is a great favorite of his and he is constantly abroad hunting out a special purchase that will mean a saving.
—This week, he has found for you Ginghams in light, two-toned stripes, in plaids of both light and dark combinations, and plain ginghams with plaid trimmings.
—Ever so many pretty styles, with sashes and pockets — some with pipings of white — others trimmed with rickrack braid—others with touches of hand work.
—All sizes from 4 to 14, and they are all marked at the one price—$1.98.

The Floor O' Youth—The Fourth—Jacoby's

Tub Skirts Made to your measure $4.98

—Just come in and select the material—our tailor will take your measurements and, Presto, in a few days you will have a trig, well-fitting, tubable skirt of imported French pique, eponge or crepe.
—The price of $4.98 includes the material and the making to your measure.

Second Floor—South Building—Jacoby's

45-in. White Voile 49c yd.

—A fine, firm, four-ply Voile—good old-fashion quality—at a wholesale price.

Second Floor—South Building—Jacoby's

Pure Thread Silk Stockings at . . $1.98

—All the wanted shades in these full-fashioned pure thread silk stockings—lisle garter tops and reinforced toes and heels. Size 8½ to 10.

Lisle Stockings 59c

—Women's black mercerized lisle stockings, full-fashioned, with double toes and heels, some are slightly imperfect and for that reason you are able to buy them for much less than their regular price.

Children's Sport Sox 59c

—Extra quality ribbed sport sox, for boys and girls—three-quarter length with rolled tops—colors black and cordovan, and also two-toned color combinations. Sizes 7 to 9½.

Main Floor—North Building—Jacoby's

On Broadway—Between 3rd and 4th

PUBLISHERS:
THE TIMES-MIRROR COMPANY.
OFFICERS:
HARRY CHANDLER, Pres. and Gen. Mgr.
MARIAN OTIS-CHANDLER, Vice-Pres. and Secy.
E. T. PFAFFINGER, Treasurer.
HARRY E. ANDREWS, Assistant General Manager and Managing Editor.
Harry Chandler, Marian Otis-Chandler, E. T. Pfaffinger, Mabel Otis-Booth, Harry E. Andrews, Directors.

Los Angeles Times
EVERY MORNING IN THE YEAR.
DAILY FOUNDED DEC. 4, 1881.—[47TH YEAR.

Sworn average circulation for every day of March, 1921.....102,923 Copies
Sworn Sunday only, average circulation for March, 1921.....140,674 Copies

OFFICES:
New Times Building, First and Broadway.
Branch Office No. 1, 419 South Spring Street.
Washington Bureau, 906 Hibbs Building.
Chicago Office, 111 West Monroe Street.
New York Office, 225 Fifth Avenue.
San Francisco Office, 742 Market Street.
Paris Office, 420 rue Saint Honore.

LOS ANGELES (Loce Ahng-hayl-ais)

MEMBER OF THE ASSOCIATED PRESS.
The Associated Press is exclusively entitled to the use for publication of all news credited to it or not otherwise credited in this paper and also the local News Published here within.

PUPPET CROWNS.

Emperor Charles was hardly permitted to remain in Hungary long enough for a hair-cut and a shave. He even left Hungary thirsty. If he wants a throne job he may have to come to Hollywood. There is always room for a king or two in the movies.

NOTHING TO SHOW.

Although this is the greatest city west of the Mississippi River, it is still reminiscent of a big village. Councilman Farmer confesses with mingled sorrow and shame that Los Angeles has not a single public building in which we can take an honest pride. The town has grown so fast that it couldn't keep up with itself. The City Hall is a dreary joke and even the postoffice is incompetent and inadequate. We should have the fifth best library building in America, but instead of that have none at all. This emphasizes our shame. We have one of the most beautiful cities in the world, but it is bleak and barren in public buildings.

INSIDE OR OUT.

So far as some of those in authority at Washington are concerned, the United States would be in the position of running a League of Nations and shaping its policies without itself assuming any of the obligations of membership. This isolated entanglement would be all right if it could be maintained in perpetuity, but it is far from strengthening to a League and there are many smaller nations whose future peace and progress are conditioned upon the maintenance of a League of some kind. National selfishness is excusable to a certain point, but a country that has so nobly played the part of Sir Galahad should not so quickly revert to the character of Shylock.

FOUR-FOOTED FRIENDS.

Maybe the Council and the Fire Commission can give some assurance to the people that the horses to be retired from the fire department after long and honorable service will be disposed of so that their food and comfort in the future may at least be guaranteed. It may not be impossible to give a promise of this character and it would ease the minds of well-intentioned amateur humanitarians who are in fancy seeing these equine heroes condemned to pulling loads of pig iron up Boyle Heights for the next forty years and living on an occasional nibble of barley straw. Nobody's horse is savagely treated in these times and it ought not to be very difficult to arrange a reasonably respectable retirement for these four-legged veterans of the fire service. They are not asking for life pensions or eternal pasturage. All they need is honorable and not too exacting employment and assurance of substantial rations. These may at least be provided for in the manner of their disposal.

OLD STYLE AND NEW.

There is something highly Gilbertian and humorous in the mild coup d'etat Emperor Charles of Austria has been trying to put over to reinstate himself upon the throne. Time was when exiled kings considered mightier and more glamourful effort necessary to such an undertaking. They raised great armies and marched upon their erstwhile capital with thunderous assertion, made clarion demands, exhorted the populace and generally staged a historic drama. Whether they succeeded or failed, the incident was a mighty one, throwing the country into hectic spasms and mobilizing wild emotions and counter-revolutions.

But the great war must have used up all the glamour and ferocity. Today we have the mild spectacle of an ex-monarch hopping into his automobile with a handful of supporters, not even exceeding the speed limit in his rush for renewed power and glory, halting the modern little cavalcade in a small prosperous town and telephoning to the "usurper" begging him politely to consider abdication.

"Oh, but really, old chap, I wish you would, don't you know. Hello! Hello! Oh, I was afraid you had hung up. Rotten service, isn't it? Well, as I was saying, I need the job, you know, I can provide excellent references. Yes, really. How's that? Oh, you must not hold that against me. Want to keep it yourself? Oh, but, dash it all, it was mine first. The people? Oh, quite a lot of them think I am quite all right. Well, you get out for a while and let me have a shot at it. Oh, confound it, they have cut us off. Central! Central!"

If it can be done that way in future the duties of the League of Nations won't prove very onerous. Article X—pshaw—will be entirely superfluous. What a lot of trouble it would have saved Napoleon III and Eugenie if they had adopted these simple methods! We are assured we shall soon be able to telephone to any part of the world as easily as we now telephone the neighbors. Had Sir Edward Grey and the Kaiser, President Wilson and Gen. Foch only done effectual telephoning in the days gone by, think of the Liberty Bond campaigns we might have been spared?

And, of course, when you come to think of it, although Charles probably won't make a go of it, neither did the Kaiser, and it all comes to the same in the end. And violence is so unpleasant.

SOVIETIZATION DEMANDED.

Constitutional government and government by the labor unions have apparently come to grips in Great Britain. The triple alliance, composed of the miners' union, the railway men's union and the transport workers' union, is attempting to force the government to pay subsidies to its members or to expropriate the mines, the ships and the railroads and turn them over to the unions to operate.

For several months the government has been paying subsidies to each of these industries, but, on April 1, it turned the control of the coal mines back to their owners and left employers and employees to make personal adjustments of wage scales.

More than 1,000,000 miners went on strike. Latest cables are to the effect that they have been joined by the railway men and the transport workers. These three national unions have a combined membership of about 3,000,000, about one-fifth of the total number of industrial workers in Great Britain.

Since the strike has been in progress the demands of the triple alliance have been so modified that they call upon the government to take the mines, the railways and the ships from their owners and turn them over to the members of the three unions to operate. It is not government ownership and operation that they demand, but sovietization. Those properties are to be confiscated to the advantage of the employees. The owners are simply out of luck. They are unfortunate to have their money invested in industries that the triple alliance desires. No great reforms are ever inaugurated without doing violence to the rights of some individuals.

Such are the explanations advanced by the officials of the triple alliance for the determination of its members to deprive the owners of the ships, mines and railroads of their property. They are characteristic of German kultur. Similar arguments were advanced when Germany sought to justify the invasion of Belgium. It could not well be otherwise; for the plan of sovietizing the industry of Great Britain is based upon the Communistic theories of Karl Marx. The trail of the Hun is over them all.

II.

THE TIMES pointed out in a recent editorial that the real object sought by the secret forces behind the miners' strike and the Sinn Fein agitation in Ireland is the destruction of the British Empire. It is a bold effort to capture the government and industry of Great Britain, encouraged by the success of the Bolshevists in gaining control of Russia. The informed members of the miners' union know that the wages which the men are demanding cannot longer be paid. They are now so high that American coal can be delivered in the industrial districts of Great Britain for twenty shillings a ton less than the cost of production in the British mines.

The leaders of the miners are boldly demanding the impossible in wages for the purpose of getting possession of the mines. They are willing to take a chance—with other people's property. And their representatives in Parliament boldly tell the rest of the community that they cannot help themselves. The following extract from the Parliamentary discussion of the coal situation, appearing in the London Daily Telegraph on March 15, is illuminating:

Col. du Pre (Unionist, Wycombe) pointed out that unless the bill was passed the taxpayers would have to subsidize the coal industry to the amount of £1,000,000 a week. He spoke, he said, on behalf of those who were fed up on government control. No more popular measure than this could be passed because the general public, said they would not subsidize mining in any way.

Mr. Hartshorn (Labor, Ogmore:) Ministers have said there is a real chance of wage settlement in the mining industry this month. I and my colleagues have declared that there is not the least possible chance of settlement, and at the end of the month you will still have the industry at a standstill, and in place of saving £1,000,000 a week you will have to pay £1,000,000 a week in unemployment pay. In addition to that you will have other industries affected, and so far from saving money you will impose an incalculable burden on the taxpayer and bring the community right up against the danger spot. . . . The pre-war wages of miners of all ages and all grades was 6s. 5d. a day, and the average number of days worked was five. Today we have an average daily wage of 16s. 4d. . . . Does anybody think that the miners are going to accept a depression to the miserable standard of 1914? If they do they are making a big blunder. There is going to be no agreement on the wage question this month. That is certain.

Events have proved that Mr. Hartshorn was right. But one who cares to read between the lines can see that the leaders of the miners knew well that they were demanding the impossible and that they were fully determined and prepared to precipitate a crisis. The miners were receiving two and one-half times the wage scale of 1914. But the time had come when British coal could no longer be marketed in competition with that of other countries at two and one-half times the 1914 price. There was the rub.

What did the miners propose to do about it? Just what they have done. To drop their tools and draw from the public treasury $1,000,000 a day in unemployment pay while they were idle. With all the members of the triple alliance idle the government would be forced to pay $4,000,000 a day in unemployment benefits.

III.

SUCH is the practical working of State Socialism. In a day of weakness the Lloyd George government supported a bill agreeing to pay to all industrial workers unemployment funds from the public treasury while they are idle. What is the result? If the men work the government must pay in subsidies to the three unions $2,000,000 a day. If they go on strike the government must pay them $4,000,000 a day in unemployment funds. It looks as though either alternative means bankruptcy for the British government and British industry.

It seems unbelievable that the government of so strong a nation as Great Britain should have been so weak as to enact such laws. But the facts are indisputable; and the stage is set for an experiment in sovietism according to the German theories of Karl Marx and the practices of the Bolshevists.

Could there be a graver warning of the dangers of government interference in industry? Could there be a more gripping illustration of the perils of the flinching of a government before the threats of agitators and labor unionists? Great Britain is faced by an economic problem that is appalling to contemplate. The cost of living has risen to a point where workmen and their families can no longer exist on the wages they received before the war. But, as stated in a recent address of the Chancellor of the Exchequer, "Great Britain is a nation of shopkeepers." The products of her industries must compete in the world markets with those of forty other nations, and whenever the cost of production and distribution rises above the price which the article will command in the world markets the industry is ruined. If there were no interference on the part of consolidated labor unions the situation would still be grave. Such a conspiracy as has been hatched in Great Britain threatens the very life of the nation.

We experienced something of this nature in our own country when a timorous Congress quailed before the threats of the American Federation of Labor and passed the Adamson bill. The present condition of our railroads is the effect of that cowardly surrender. The Lloyd George government has passed a dozen similar bills—and paralyzed industry and troops called out in twenty centers of Great Britain and Ireland are the price the nation is now called upon to pay.

Further surrender is impossible. The issue is joined and an expectant world waits to know whether the labor unions have become so thoroughly intrenched in power that they can destroy the great edifice of modern civilization, the British Empire.

Let's Turn Over a New Leaf Quick!

TWO PROPOSED LAWS.

There's ever a thrill in the gentle pastime of trust-bustin'. For one thing, the man who buckles on his armor, shoulders his ax and sallies forth to put an everlasting crimp into a trust can be sure of finding sufficient opposition to make the experience exciting. He isn't likely to find a soft spot anywhere. More than likely the gang he is after will not even admit that it is a trust. From then on the going is rougher and tougher.

State Legislatures are favorite battlegrounds, and the California Legislature now in session is no exception. There the M.D.'s are on the defensive but aggressive. The lawyers are not only aggressive, but have taken the offensive.

The doctors, or as their opponents style them, "the medical trust," are trying to block Assembly Bill 1065, which has passed the Assembly and is now before the Senate. The bill is an act to authorize and regulate the practice of osteopathic physicians and surgeons, to establish the preliminary and professional educational requirements of applicants for license and the rights and duties of those licensed and to provide penalties for the violation of the act.

The real cause of battle over the act is that it provides independent regulation for osteopaths and relieves them from what they term "intolerable injustice from medical domination." The osteopaths say that they have not had fair treatment and cannot expect fair treatment from a board such as the State Medical Board composed of five allopaths, two homeopaths, one eclectic and two osteopaths.

The osteopaths are urging the passage of their bill by showing that its requirements for osteopaths are higher than the standard set by the present law for a physician and surgeon certificate—more exacting as to number of hours spent in preparation and in other respects.

The osteopaths declare with vehemence that co-operation between the osteopaths and M.D.'s in a composite board is impossible because the latter will not co-operate. They say they have no desire to set the standard for any other system and hold that no other system is competent or has the right to dictate its standards. Supporters of the existing regulation insist that the medical laws now in force are necessary to protect the public and that letting the bars down in one place would be setting a dangerous precedent.

Another battle is being waged over a bill introduced by Senator E. P. Sample of San Diego. It provides that no person not admitted to the practice of law shall draw a will. This bill has passed the Senate and is now before the Assembly.

The bill is obviously aimed at banks and trust companies and is opposed by them. The author of the bill expresses the fear that if trust companies are permitted under the law to draw wills they will soon advertise to give free legal advice unless his bill or one of similar effect is placed on the statute books. The bill would prohibit banks and trust companies from drawing wills, even though they employ attorneys admitted to practice law.

Banks and trust companies are handling an increasing number of trust accounts and bequests which involve the drawing of wills and sometimes other legal documents. The lawyers have been viewing this procedure with unfriendly eyes and have undertaken to pass a statute which will make it mandatory on the banks to call in a lawyer duly admitted to practice whenever such documents are to be drawn.

Just how the public figures in these trust-bustin' combats has never been made clear.

NEW ENCIRCLING MOVEMENT.

Former Kaiser William's great complaint against his uncle, King Edward, was that the British monarch instituted the encircling movement. Now comes the report from London that a different kind of encircling campaign is going on, meaning to say that an unusual number of men and women have embraced matrimony. The British fighters who refused to give up to the Germans, even though the Teutons declared that by all the rules of war they were licked, are surrendering to Cupid. There never were so many weddings in Great Britain as during the past twelve months, it is asserted. Things may be blue for many people in King George's realm, but plenty of his subjects are determined that all shall be as merry as a marriage bell as far as they are concerned. Samuel Weller's advice to beware of widders doesn't seem to count much with the young Englishmen of the present day, who perhaps are not faithful readers of Dickens. It is reported that the number of widows who "landed" eligible young men last year is twenty times as many as ten years ago. Fair and fascinating British widows are hard to withstand; even Americans have been known to succumb to their wiles. This is particularly the case when the ages of the dear, delightful ones are between 21 and 25. But the figures also prove that the fair, fat and forty brigade is doing mighty well in the matrimonial line. Twice as many widows of 40 and over were married last year as in 1911. And they didn't have to take widowers—bachelors were eager to get them. On the other hand, house-broken husbands, who have lost their wives, are declared to be a drug on the market. They insist, however, that they are not in the market; having been once bitten, they are twice shy. The widows invite them to tell that to the horse marines.

THE KEY TO BETTER BUSINESS.

Even a locomotive doesn't start off at full steam. Don't expect a business boom right away. The best that reasonably can be expected is moderate improvement at first. And there are many signs that this improvement has set in here and there. The public have the wherewithal to buy—and they developed during the high-wage period tastes and appetites which mean a permanently larger market among our own 110,000,000 people. They need goods after their long "strike." The fall in the cost of living is beginning to bring them into a less rebellious frame of mind. All that is now necessary is to lay prominently before them attractive prices. Many progressive merchants declare that their stores have been overrun by customers when worth-while bargains have been offered. Here is the key to the problem.—[Forbes Magazine.

FASHION NOTE.

Another "new" fad that you will see pretty soon is the rubber band that does away with hat pins. The rubber band comes under the chin and holds the hat in place. You remember the girls used to wear the rubber bands when you were a boy. First thing we know the fool modern girl will take to wearing pinafores. And a pinafore and a painted face will make some combination.—[Arkansaw Thomas Cat.

A WICKED BOOK.

BY MYRA NYE.

So preposterously wicked is the book, "The Magician," by W. Somerset Maugham, so evil in its implications and so putrescent in the atmosphere of its Monte Carlo and laboratory scenes that it would be swept aside with merely an exclamation of disgust by the thoughtful reviewer of integrity were it not for the fact that the theme of the book, the occult, has engaged the attention of scientists as well as mystics and the ordinary class of people for the last two years. Further, the author is one to be reckoned with. His "Moon and Sixpence" so delineated the lessening soul of a degenerate artist that in its realism it attained some degree of art. It was much talked of and frequently reviewed in club circles.

What I have every reason to believe is the first copy of "The Magician" to come into California has fallen into my hands.

The time of the book is today. The theme, with satanic daring brought to a climax near the end of the book, is the making of human creatures by a magical operation which includes the use of chemistry, but emphasizes the first requirement of that operation, namely: "All works that deal with the black arts are unanimous upon the supreme efficacy of the virginal condition to make the perfect experiment with proper result."

In a laboratory in the attics of his ancestral house in Scotland the magician, Oliver Haddo, succeeds in making homunculi, vile monstrosities that pulsate weirdly with life. One of them kept in a huge glass receptacle uttered guttural noises, alternating with fiendish shrieks. Here on broad tables are test tubes, basins and baths of white porcelain, measuring glasses and utensils of all sorts.

The room is warmed by four coke furnaces that give a steady but extreme heat. Windows are hermetically sealed. The air is constantly heavy with an "extraordinary odor singularly pungent, disagreeable and sickly." Only in this incredible heat could these creatures, made by the magician, exist and by being fed on human blood. They could be manufactured only in the hottest day in summer.

For the last and most successful experiment it is, of course, the heroine, Margaret, a lovely English girl, nominally married to the magician, whose life is sacrificed. Hot weather—for she knows finally for what purpose the man has ensnared her—is anticipated with a fatalistic dread. The magician has lured her by some occult power from her lover.

Arthur Burdon, Margaret's fiance, guardian and long-time friend of her family, is a physician and skeptical of any occult power or manifestation. He adheres to his unbelief in the occult through every horror, ascribing all of Oliver Haddo's doings to natural causes. But Margaret's life threatened, he is at last compelled to meet sorcery with sorcery, for at every practical, common-sense turn Oliver Haddo has outwitted him. The contest between these antithetic characters makes the drama.

Notwithstanding his birth in the east and a boyhood spent amid the very scenes of a "Thousand and One Nights," Arthur Burdon is depicted as the most matter-of-fact man. But in his dire straits he remembers that as a little English boy born in India he did there possess some occult power of clairvoyancy. Half hating himself for doing it, he invokes this power in Margaret's behalf. It is too late. She is dead.

His rediscovered power avails him only to wreak vengeance upon the destroyer of his happiness. Actually at a distance of some eight miles from Haddo, with two witnesses in the room, Arthur strangles Oliver Haddo to death and when it becomes light no body is on the floor. But the two witnesses have heard the cries of Haddo, have heard the scuffings of the two men struggling, have heard the snap of a bone when Arthur breaks Haddo's arm. Later all three of them find the body of Haddo in his laboratory with the marks of Arthur's fingers on his throat, his face gorged as by strangulation and his arm broken. There among the monstrosities that he has manufactured he is found dead.

All this, to be sure, taxes the credulity of the reader beyond endurance. But to such a semblance of reality have all the details of the story contributed that the fight and ultimate death of Haddo seem not anticlimacteric, but the fitting end. The magician is described as one wise in the lure of the east, a graduate of Oxford, even in his youth possessing uncanny powers over his fellow-students. He knew of the old books of the alchemists and constantly studied all authorities on occultism. He could read Hebrew as well as Arabic, the latter the language of necromacy. He had studied the Kabbalah in the original.

Early in the book, before Arthur and Margaret and a group of their friends he allows himself to be bitten by a poisonous snake. With venom to the utmost measure in his veins he still remains before them without the first manifestation of ill effect and a white rabbit bitten immediately after him by the same snake at once dies. He causes all dumb animals to shake with a queer trembling when he touches them. Margaret, loathing him yet loving him, could never find it in her heart to leave him, in spite of all pressure brought to bear by persuasion and reason of lover, intimate friend and family. She gains at length a strange resemblance to him.

The evil of Haddo is past belief, and in the final analysis one wonderful statement made two thousand years ago by St. Paul, who also had power over serpents, stands out in strong relief.

AND THOUGH I UNDERSTAND ALL MYSTERIES AND HAVE NOT LOVE I AM NOTHING.

One Exception.

In a certain Hot Springs apartment-house they don't allow their occupants to raise children, kittens, puppies nor parrots. Nothing is permitted to be raised there except the rent.—[Arkansaw Thomas Cat.

ON MOTORISTS.

Amazing Demands of the State Highway Commission.

BY A TAXPAYER.

When Gov. Stephens and the State administration succeeded in securing the passage by the Legislature of the King tax bill we were told that the people had triumphed and that the corporations would be compelled to pay the cost of the State government. All during the campaign for the passage of the bill the Governor emphasized his claim that the only question involved was as to whether or not the people or the corporations should pay the taxes that would be required to support the State for the next two years. When the battle was over and the bill, after having been defeated three times, was finally passed and the steam-roller safely back in the shed, the Governor devoutly gave thanks over the people's triumph.

It now appears that during all of this talk about protecting the people the administration had its fingers crossed, at least so far as the motorists of the State were concerned.

This is the only deduction which can be drawn from the amazing demands of the State Highway Commission. Last year $5,666,625.45 was collected from the motorists of this State for registration and license fees. The State Highway Commission has been shown by the investigation conducted by the automobile clubs of this State and by the Federal Bureau of Good Roads to have wasted many millions of funds already intrusted to them.

Despite these facts, the State Highway Commission is today demanding that the Legislature amend the Motor Vehicle Act so as to raise approximately $2,000,000 more than last year. This demand is based upon last year's figures and thus overlooks the fact that, with an average annual increase of approximately 25 per cent in the receipts of the motor vehicle department due to the increased number of registrations, approximately $1,500,000 more will be raised this year than last year without any increase in registration or license fees.

But this is not all. In addition to the requested rise in registration fees the Highway Commission is urging the passage of a bill to levy a tax of one cent per gallon on all gasoline refined in the State or imported into it. According to figures furnished by the oil industries of the State this would net approximately $4,000,000 more annually. It thus appears that the Highway Commissioners are demanding that the Legislature permit them to go into the pockets of the motorists of the State for approximately $12,600,000 annually, or nearly two and a half times the largest amount heretofore raised.

And still they prattle "economy!"

SMALL TOWN NOON.

BY BESS MUNN.

The twelve o'clock whistle
Tears the soft noon air.
Joe Glenn, the barber,
Leaves the worn red-velvet chair,
Changes the linen coat
With the two brass buttons missing,
Hangs the "Back-at-1-o'clock" sign
Above the door lettering which tells the world
Shaves are 25 cents; baths, 35 cents, and hair-cuts, 50 cents,
And that "Laundry taken Tuesday is delivered Friday."
Calls his drowsing dog and crosses the street
To the "Basket Grocery, James Crawford, Prop."
He buys a pound of sliced ham and says,
"Charge it," to James Crawford, Prop.

George Dickinson, the postmaster,
Leaves the 11:50 delivery
To Miss Emily Starkweather
And gets the mid-day French loaf
From "Martin's Bakery; Fresh Cakes, Pies and Cookies."
"Warmer today," says Mrs. Martin,
Mother of seven, three of whom are present.

The new bank clerk
Minces across from the First National
To the Chocolate Shop.
He orders a malted milk from Jim Crowder, the clerk.
"Money is tightening up to beat the band," he says.

Long Larsen, brakeman on the 12:02 slow freight,
Orders "country sausage with apple sauce, bread free."
Over the counter of the Center Cafe.
Tables for ladies.

Crawford's delivery Ford skids around the City Hall corner
And the smell of beefsteak smothered in onions
Swoops down from the rented rooms in the Robertson block
Above Martin's bakery and Stillson's stationery store
Into the warm emptiness of Main street.

Kentucky Logic.

In the heyday of William Jennings Bryan's career a Kentucky villager, in a dispute over the free coinage of silver, contended that the paper dollar was good enough for him because it was all written down on the dollar just what it was worth. Another villager settled the argument by declaring: "You can cut off your whiskers, treat them like hay, bale them up like hay and call them hay, but you can't get no fool mule to eat them."—[Baltimore American.

The Wages of Sin.

"Bredren!" exclaimed the preacher as he came across a portion of his flock engaged in pursuing the goddess of chance. "Don' yo' all know it's wrong to shoot craps?"

"Yas, pahson," admitted one parishioner sadly, "an' b'lieve me, Ah's payin' fo' mah sins."—[American Legion Weekly.

PEN POINTS

BY THE STAFF.

Turkey is not so poor that it cannot afford to fight.

April has been doing a lot of roaring in this latitude.

The early strawberries are in the market and the bottoms of them are as high as ever.

Judging by the consumption of rum tremens in Kansas they still have vodka over there.

Coming right down to it, most of us work because we have to help it. Ain't it the truth?

Luther Burbank has added a nut to the world. If they all get together they will select the president.

But, at that, there will be a few of us compelled to go through the world without knowing the color of tortoise-shell eyeglasses.

With the drop in prices of the profiteers, seeking quick ways to get rich quick, are turning to soup and whisky prescriptions.

It is our sublimest opinion that Grover Cleveland Bergdoll is sufficiently punished by compelling him to remain in Germany.

It looks very much as if Atty.-Gen. Palmer had been the bung-starter in the machinery of prohibition enforcement.

With Maj. Lineburger, House Foreign Affairs Committee, may be able to get some real information about the island.

It is claimed that hundreds of thousands of Americans cross the border now to get a taste of Canadian scenery—and other bottles.

With the beginning of the administration the almost forgotten joy of dancing has been restored into the national capital. And the dear people pay the fiddler.

Atty.-Gen. Daugherty has decided to make a trip through Europe. He doesn't care to get mixed up in the southern petroleum fields when the winds are likely to be at cross-purposes.

It has been decided by a competent jurisdiction that high-school jurors may wear hats in the jury box and that time will be given to powder their noses. And to get the nerve to say then and there.

The Governor of Vermont says that high-school students should be educated. Possibly he is not a student who knows the names of all the movie stars and their latest times they have been married or not to be despised.

Another thing about the prosecutions for violation of the Volstead Act in the local Federal Court. None of the accused are ever found where they get the stuff. Of course they won't tell. There is a strong free masonry among them.

And in the last analysis the earnings of industry which, on the average, are only fair, are pretty alike for wages and the interest on investment on which is the dependence of the advance of civilization. Every industry is eagerly for brains.

It is encouraging to know that times inclined to be panicky contemplate the people's bank accounts of the people. The 2 per cent. tax on incomes have been deposited in the postoffice to the amount of more than $175,000,000.

It will cost the government $1,000,000 to shower the members of Congressmen with free seeds during the year. Just why it costs so much to distribute seeds in discriminating envelopes, hand-painted and kept in cabinets and other things the average American has no use is not known.

The men who have charge of the public buildings have decided to start a campaign against the crowding in elevators when inside an elevator is merely the continuation of the corridor. Don't have your hats removed in the halls when ladies are present. It is a matter of courtesy to take them off on coming from floor to floor.

Did you know that people do not put people to sleep as often as do improper hats in churches. Bright ideas on each side of the minister or preacher hung low between the eyes and the minister tend to the visual energy of churchgoers saves the clergyman a lot of comment.

A grand program of work has been laid out for the present session of Congress, beginning with today. It promises to be a busy day. It promises to be a busy day. It is voted to speech-making. The Republicans have a overwhelming majority in both houses and there will be no time lost in carrying out the pre-election Harding campaign. There is so many important things for the lawmaking body of the United States.

I AM THE DESERT.

I am the desert, a place
Beware of me, my
You may admire
For I am like a

People love me,
But once they
I fly and rave
And he who loves me

For I am a desert of
sand,
A drowsy, luring,
I may love you,
still,
Those I love I

Aberd
From the firs
you step into
Shoes you
comfort.
And you see t
restrained sma
Chas. R. McWilliams
Shop at 6th and Olive will
on or about April 15th.

THE RIG
"ROUGH
Every boy an
right to a cer
of "roughage"
given to that
food that stimu
exercise and
intestinal tract
clean. In Sh
Wheat Bi
"roughage" is su
bran from the
grain. Shredd
contains every
a growing boy
Two Biscuits with hot
nourishing meal and co
Delicious with fruits
Pacific Coast Shredded Wh

Tender Gu
—A
Beware of gum tenderness
Four out of five people over
many under forty, also. L
Pyorrhea. Bleeding gums, too
flamed, bleeding gums act as
disease germs to enter the syst
or tonsils—or causing other
Forhan's positively prevents
time and used consistently.
the teeth become firmer.
Brush your teeth with Forha
scientifically—keeps them whi
If gum shrinkage has alre
Forhan's and consult a dentist
treatment. 35c and 60c tubes.
Formula of R. J. Forh
FOR THE GUMS
Forha
FOR THE
Checks Pyor
nes' Want Ads

PEN POINTS

BY THE STAFF.

Turkey is not so poor that it can not afford to fight.

April has been doing a bit of lion roaring in this latitude.

The early strawberries are on the market and the bottoms of the boxes are as high as ever.

Judging by the epidemic of delirium tremens in Russia they still have vodka over there.

Coming right down to cases, most of us work because we help it. Ain't it the truth?

Luther Burbank has added a nut to the world. If they all get together they will elect the next president.

But, at that, there will be a lot of us compelled to go through the world without knowing the joy of tortoise-shell eyeglasses.

With the drop in prices some of the profiteers, seeking another way to get rich quick, are furnishing beer and whisky prescriptions.

It is our unbiased opinion that Grover Cleveland Bergdoll would be sufficiently punished by compelling him to remain in Germany.

It looks very much as if Asst. Atty.-Gen. Palmer had thrown a bung-starter in the machinery of the prohibition enforcement campaign.

With Maj. Lineberger on the House Foreign Affairs Committee may be able to get some information about the island of Yap.

It is claimed that hundreds of thousands of Americans cross the border now to get a taste of Canadian scenery—that comes in bottles.

With the beginning of the Harding administration the almost forgotten joy of dancing has been reintroduced into the national capital. Of course the dear people pay the fiddler.

Atty.-Gen. Daugherty has decided to make a trip through the South. He doesn't care to get mixed up in the southern patronage belt when the winds are likely to be blowing at cross-purposes.

It has been decided by a court of competent jurisdiction that women jurors may wear hats in the jury box and that time will be given them to powder their noses. And who has the nerve to say them nay?

The Governor of Vermont says that high-school students are overeducated. Possibly he is right. But a student who knows the address of all the movie stars and how many times they have been divorced is not to be despised.

And for one thing about the prosecutions for violation of the Volstead Act in the local Federal courts. None of the accused are able to tell where they get the stuff. That is, they won't tell. There is certainly a strong free masonry among them.

And in the last analysis it is the earnings of industry which, on the average, are only fair, that provide alike for wages and the increment on investment on which is the dependence of the advance of civilization. Every industry is searched eagerly for brains.

It is encouraging to those of us inclined to be pessimistic to contemplate the postal savings accounts of the people. They pay only 2 per cent, yet millions of dollars have been deposited and there are in the postoffices of the country more than $175,000,000.

It will cost the government $1,000 to shower the constituents with Congressmen with free seeds during the year. Just why it should be in seeds in discrimination against engraphs, hand-painted china, linen cabinets and other things dear to the average American household is not known.

The men who use the elevators in the public buildings have decided to start a campaign against doffing hats in elevators when ladies are aboard. An elevator is merely the continuation of the corridor. Until hats are removed in the halls when women are present it is a superfluity of courtesy to take them off when entering from floor to floor.

Did you know that preachers should not put people to sleep nearly so often as do improper lighting effects in churches. Bright lights on the sides of the minister or glaring lights hung low between the congregation and the minister tend to reduce the visual energy of church-goers. This saves the clergyman a lot of adverse comment.

A grand program of work has been laid out for the special session of Congress, beginning next Monday. It promises to be a session devoted to epoch-making legislation. The Republicans have a overwhelming majority in both houses and there will be no excuse for not carrying out the promises of the Harding campaign. There were left so many important questions before the lawmaking body of the United States.

I AM THE DESERT.

I am the desert, a dangerous thing,
Beware of me, my people I sing.
You may admire me, I'm not for you
For I am like a beauty of Inca.

People love me in a fashion,
But once they arouse my passion,
I fly and rave and storm and rage,
And he who loves me then, beware.

For I am a desert of treacherous sand,
A drowsy, luring, treacherous land,
I may love you, play with you still,
Those I love I always kill.

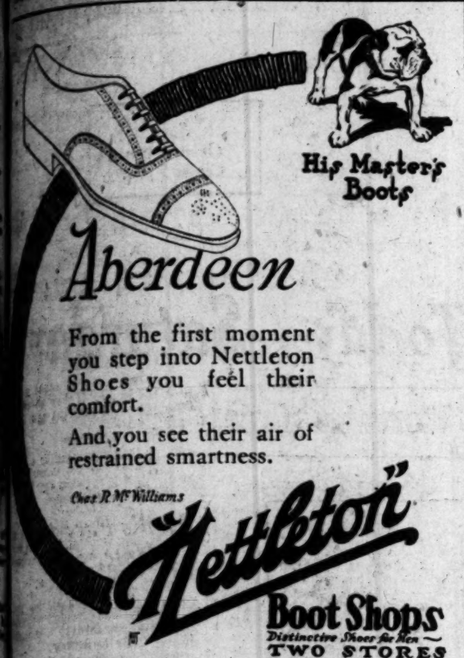

THE RIGHT TO "ROUGHAGE"

Every boy and girl has a right to a certain amount of "roughage"—the name given to that element of food that stimulates bowel exercise and keeps the intestinal tract healthy and clean. In **Shredded Wheat Biscuit** the roughage is supplied by the bran from the whole wheat grain. Shredded Wheat contains every food element a growing boy or girl needs.

Two Biscuits with hot milk make a warm, nourishing meal and cost but a few cents. Delicious with fruits and fruit juices.

Pacific Coast Shredded Wheat Co. Oakland, Cal.

Tender Gums —A Warning

Beware of gum tenderness that warns of Pyorrhea. Four out of five people over forty have Pyorrhea—many under forty, also. Loosening teeth indicate Pyorrhea. Bleeding gums, too. Remember—these inflamed, bleeding gums act as so many doorways for disease germs to enter the system—infecting the joints or tonsils—or causing other ailments.

Forhan's positively prevents Pyorrhea, if used in time and used consistently. As it hardens the gums the teeth become firmer.

Brush your teeth with Forhan's. It cleans the teeth scientifically—keeps them white and clean.

If gum shrinkage has already set in, start using Forhan's and consult a dentist immediately for special treatment. 35c and 60c tubes. All druggists.

Formula of R. J. Forhan, D.D.S.

Forhan Co., New York
Forhan's, Ltd., Montreal

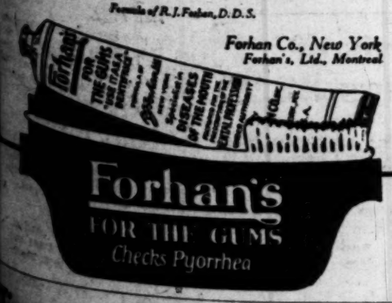

Times' Want Ads are a service to readers. They are carefully classified and indexed. Thousands of people read them every day.

SCHOOL TOTALS GROWING FAST.

Attendance in City Reveals Twenty Per Cent Gain.

March of Last Year Left in Arrear by New Check.

Fewer Pupils and Teachers Tardy This Spring.

Attendance at the public schools of this city during the month of March shows an increase of approximately 20 per cent over the same period of last year, says a report issued yesterday by Supt. Dorsey. The total number of pupils on the registry last month was 121,073 as compared with 103,496 for the same period of 1920. The average daily attendance at the schools during March, 1921, was 89,622, as compared with 76,233, for the same period of 1920.

With the exception of the intermediate schools, every department shows an increase in attendance, the largest increase being in the high schools, which show an increase of a little less than 3000 for the month. Fewer teachers were tardy during the last month than in March in 1920 and the same is true of tardy students.

There were twenty schools days during March and during the month seven elementary and three and seven-tenths new teacher positions were established in the high schools.

The auditor's report which was also made public yesterday States:

"The total combined expense for the Los Angeles city school department for 1919-20, including elementary, high school and kindergarten, was $7,095,103.89. Of this amount $6,401,719.32 was for salaries, 90.23 per cent. The balance spent for all other purposes was $693,384.57 or 9.77 per cent. Of the 90.23 per cent for salaries, 81 per cent was for salaries of instruction alone. Business administration salaries amounted to .60 per cent, education administration salaries amounted to 1.13 per cent, health department and librarians, 1.34 per cent; janitors' salaries, 4.36 per cent; gardeners' salaries, .17 per cent; and miscellaneous salaries, .13 per cent.

"The total combined average daily attendance was 77,675; the combined cost per pupil in average daily attendance was $91.34."

Charred Body of Farmer Found in Field Near Road

[EXCLUSIVE DISPATCH.]

SAN DIEGO, April 7.—The death of Charles B. Darnall, whose charred body was found in a field on the Winterstein ranch at Jamacha yesterday, is a mystery to the officials. The body when found near the road was still smouldering from the searing effects of 11,000 volts of electricity from high-tension wires that parallel the road. His wife, who found the body, extinguished the flames unaided.

According to the story told by Coroner Kelly, who was called late yesterday afternoon, three negroes first discovered something was wrong on the ranch. They were passing on the highway, and when near the Sweetwater bridge saw a blaze in the field. Their calls attracted the attention of Mrs. Darnall and also Eddie Peabody, a ranch employee, who was clearing some ground near the edge of the river.

Because the widow insists that there was no possible motive for suicide and there must have been foul play, Coroner Kelly is making an investigation of every possible clew that may solve the mystery. Careful search of the spot failed to show any sign of a struggle and there were no marks to indicate any person or automobile had been in the vicinity.

MOUNTING COST OF STATE DEPARTMENT.

EXPENSES OF MOTOR VEHICLE BUREAU SOAR WHILE BOARD ASKS FOR HIGHER TAX.

Investigation of the expenditures of the State's motor vehicle department is being made by representatives of the automobile clubs and others who attended the recent conference in Sacramento where a heavy increase in the tax on motor vehicles was proposed by the State Highway Commission.

The increased cost of the State motor vehicle department is shown by the following figures, which were published in the Sacramento Bee as having been furnished by Charles J. Chenu, superintendent of the motor vehicle department.

Year	Number of Registrations	Collections	Expenses
1916	255,440	$2,192,700.05	$186,878.80
1917	310,916	2,848,080.00	253,718.66
1918	370,600	3,540,306.85	501,147.74
1919	348,164	4,488,721.67	606,366.25
1920	522,964	5,000,625.45	700,518.88

The above figures show that the expenses of the department increased 325 per cent from 1916 to 1920, while the number of registrations increased 126 per cent and the collections 153 per cent. From 1919 to 1920 the registrations increased 10 per cent, the collections 27 per cent and the expenses of the department increased 94 per cent.

FILES AGAINST STAR.

Bank is Suing to Collect from Clara Kimball Young.

The Harriman National Bank of New York, which obtained a judgment in New York City against Clara Kimball Young, cinema star, of $2573.30, filed suit in the local Superior Court yesterday to collect the judgment. The judgment was obtained February 15 last, and principal and interest from that date is sought. Loeb, Walker and Loeb represent the bank.

BOOSTS ELKS' REUNION.

A special folder advertising Los Angeles and the Elks' reunion here in July has been issued by the Salt Lake Route and will be distributed to members of the order throughout the United States. It gives the program of the reunion, July 10 to 15, and much matter descriptive of the offerings of Los Angeles. The folder is illustrated with many photographs.

Coulter Dry Goods Co.
Founded in 1878
Seventh Street at Olive

Interesting Prices on Dainty Draperies

SO MANY houses have now undergone their spring housecleaning that there must be need for just such airy, fresh drapery materials as these, in them!

Figured Marquisettes and Voiles—with distinctive border or all-over patterns, are priced, in variety, at, yard .....30c, 40c, 50c, 65c and 85c

A Special Marquisette—48 inches wide, is on sale now at, yard 75c
And a 36-inch width, in either cream or white, at .....35c to 80c

Cretonnes—never were prettier; we have a special assortment at, yard .....65c and 85c

Art Ticking—in assorted colors; of excellent quality; yard ..... 95c and $1.15

Filet Net Paneling—for bungalow windows; priced per panel, special .....65c to $1.75

Filet Net Curtains—very popular now; 2½ yards long; in white or ecru; machine scallop edge, border designs .....$3.25 and $3.50

Sunfast Madras—two-tone blue and rose, blue and gold; 50-inch width; yard $2.25
36-inch width, yard $1.75

Velour Cloth—in soft tones of rose, blue and green; reduced from $2.50 to, yard $2.00

(Fourth Floor)

15 Suits, Choice $15

GOOD news, indeed, to women in search of a good, inexpensive every-day suit!

Made of serge, fancy stripes and other materials; tailored models, smartly trimmed with silk braid; and a few novelty suits; in navy, brown, oxfords and mixtures. It will pay you well to buy at least one.

Wool Jersey Suits $25

IN tan, brown, navy or white—some of them trimmed with collars in harmonizing shades of jersey.

The popular two-button semi-Tuxedo models; carefully tailored and finished; and superior values.

(Third Floor)

Newest Ideas in Light Furs

FOR early Spring and Summer wear, are, many of them, specially priced. For example:

Squirrel Chokers in natural and brown—and no fur is in greater demand — at only $12.75
Of stone marten at $32.75
Of brown and taupe fox $32.50

These barely hint at the wealth of assortments to be had at the same surprisingly small prices.

(Third Floor)

Lower Prices on Houbigant's Goods

ALL of these famous toilet preparations—Perfumes, Toilet Waters, Vegetal, Powders, Soap, Brilliantine, etc.—have been lowered in price.

No space here for details, but your favorite odor or preparation is no doubt here at a price lower than it used to be.

(Main Floor)

Vassar Knitwear for Men Arrives

IN Spring weights that are suitable for now and Summer. Buy before size ranges become broken.

Outing Flannel Nightshirts or pajamas are selling rapidly now, particularly to out-of-doors sleepers who appreciate their comforting warmth.

The Shirts, in all sizes, are specially priced at $2.25

Lisle Hose—for men, formerly marked 50c, have been reduced to **three pairs for** $1.00

Linen Handkerchiefs — every thread linen, special, **3 for $1.00**

(Main Floor)

Newest Ideas in Bead Chains

ARE so attractive that it is no wonder women buy them almost faster than we can order them.

Pearl Shot Bracelets 65c

Novelty Ear Rings—in button, hoop and drop styles; jade, amber, red, gray, Mrs. Harding blue, sapphire, pink and blue, pearls and jet .....50c to $10

Mrs. Harding blue novelty chains with metal mountings are priced .....$7.00 to $12.50

Real Amber Beads—in variety at .....$19.50 to $40.00

Cut Galalith graduated white beads; they resemble French jet, except that they are white $6.50

(Main Floor)

Ten Dozen Silk Bloomers $2.95

PLAIN and hemstitched, in satin; lace trimmed in crepe de chine and satin—a most unusual price.

Italian Silk Bloomers
In navy blue and black $3.95

Pongee Silk Bloomers
Ideal for traveling wear $2.95

Black Satin Bloomers
Very serviceable, indeed, at $4.25

Pongee Silk Gowns
Light and convenient for travelers $5.95

(Third Floor)

Women's Kayser Underwear

SWISS ribbed vests, i bodice and regulatio top, at 35

Marvelfit jersey k n i bloomers; pink or whit $1.2!

Women's jersey rib union (not Kayser's) suits with band top; reinforced crotch; tight knee...$1.25

Boys' athletic suits, of finely barred nainsook, $1

(Main Floor)

Coulter's—Seventh Street at Olive *Seventh Street at Olive—Coulter's*

Japanese Peril Seen in Pacific Market Invasion

"The peoples of the Pacific should join hands," said Charles H. Poole, member of the New Zealand Parliament, yesterday, at the noon luncheon of the City Club in urging a "hands across the sea" policy among the Anglo-Saxon peoples and their allies.

"Any man who tries to stir up dissention among the Allies," said Mr. Poole, "should be stood up against a wall and shot," declared the speaker. His address was received with great applause.

"The real danger of the Japanese lies in the fact that he is forcing his way into Australia, New Zealand and other Pacific Ocean markets. We would prefer to trade with you, and would like to see our money come to Uncle Sam's country, as is yours if you will co-operate with us. You are neglecting markets which should be yours."

Mr. Poole made a vigorous attack on profiteers who, he said, had stayed at home while the World War was being fought and grew rich on their profits. "The cemetery or the penitentiary is where these selfish gougers belong," said Mr. Poole.

INDORSE POWER PLAN.

Council Favors National Amendment on Water Development.

The City Council yesterday, by resolution ordered forwarded to the State Legislature, indorsed the placing before the voters of a proposed constitutional amendment which would permit Los Angeles to cooperate with other cities, the State and other States, as well as the national government, in water and power development. The amendment is necessary to make legal the participation by Los Angeles in projects such as the proposed Colorado River development plan.

TO TRADE PULPITS.

Dr. Brougher and Northern Pastor to Exchange Sunday.

Dr. James L. Gordon, pastor of the First Congregational Church of San Francisco, and Dr. J. Whitcomb Brougher, pastor of Temple Baptist Church of this city, will exchange pulpits Sunday. Dr. and Mrs. Gordon arrived yesterday and are at the Ambassador. Dr. Brougher left for the North last night. This evening he will lecture on "Lop-sided People" in the First Baptist Church of Oakland, and Monday evening on the same subject at Stockton. He will also visit his mother at Stockton while away.

THE BOYS' SHOP
(In Dad's Store)

HATS, CAPS AND FURNISHINGS FOR ALL BOYS.

Out-of-Town Patrons Use Our Personal Mail Service

TWO-TROUSER SUITS FOR BOYS

NEW SPRING STYLES
FABRICS AND PATTERNS

$12.50 and $15.00

THE PRIMARY ESSENTIAL OF EVERY BOY'S CLOTHES IS SERVICE. THESE EXTRA TROUSERS TOGETHER WITH OTHER FEATURES OF STYLE AND QUALITY IS THE COMBINATION THAT ESTABLISHES THE REAL WORTH OF THESE SUITS. VALUES THAT PARENTS WILL DOUBLY APPRECIATE. ON DISPLAY NOW.

THESE SUITS WITH ONE PAIR OF KNICKERS—$10.00 AND $12.50

"Desmond's"
SPRING NEAR SIXTH

TAKE CARE
of your eyes in youth and they will look out for you in future years.
"Our Examinations and Glasses are the Best that skill and scientific knowledge can produce."
EYES EXAMINED
Sixth Floor "Bruck Shops"
J. E. Landen, Opt. D.
GLASSES FITTED
Phone 61946.
Seventh Street Near Grand.

Mother's Friend
For Expectant Mothers
Used by Three Generations
Write for Booklet on Motherhood and the Baby, Free. BRADFIELD REGULATOR CO., Dept. 5-D, Atlanta, Ga.

FURNITURE
That You Wish to Trade for NEW
See Our Exchange Department
FOLEY'S
648 S. Main St. Phone 18818

FINDS SATIRIST PIQUANTLY MILD

Alice Duer Miller Says She Likes Being Interviewed.

Described as Keen as Rapier and Witty as Pope.

Famous Author Joins Others in Film Captivity.

BY ALMA WHITAKER.

Keen as a rapier, witty as Pope, subtle as Barry,* beloved and honored of her sex, famous on three continents, she slipped into town almost unheralded. And half the club federation would have been down to meet her at the train had they only known. But Alice Duer Miller lacks the bump of publicity.

"Oh, no, I don't mind being interviewed. I like it. But I am afraid you will find me very dull."

This in a soft low voice, in a gray little cubbyhole, dedicated to her inspiration at the Goldwyn studios, where they keep a wide variety of distinguished eminent authors in captivity.

Quiet in mien and costume, almost negative in appearance and expression, there sat one of the most famous women of her country, who probably did more to win suffrage for her sex with her clever naughty cantillery, her gay insidious satire at conf expense of the lord of creation, that in any other living writer.

TREACHEROUS TEXTS.

"Do you does not remember the treacherous texts" in "Are Women Couldbie?" poking such mischievous fun at a fat man's "gallantry?"

"Becoming lady work no more; you are and sweet as honey, have it might make your fingers sore. ics, bubesides, I need the money. This e rest—or starve or rob— of the let me have your job!

but it that other on "Chivalry" that "It's treating a woman po- ings. as long as she isn't a fright—" concluding with

INSIDE lry, Chivalry, where have u been?"

So to been out seeking a beaut Wash ul queen." lry, Chivalry, what did you States Wa?"

a Leagu onplace women, not much to cies with mind."

all those others on peace and ligations But quite the most important tanglemen knowing when it's time to maintain a pompous male anti. sex- strength fundities on woman's sphere, many and her laughing ridicule. Never and prog always gay and humorous, menance ems, her plays, her books were all the ferocious campaign al selfishes and literature put together, but a nd now that you have helped part in national suffrage, what is to happen to the men?"

NOT ALL ALTRUISTS.

Oh, it was discounted by everybut the politicians, who are rare foresighted," smiled Mrs. Miller. won't make much difference to men, they will remain as buoyantly self-assured as ever."

"But what about the politicians?"

"Yes, they will find it a little disturbing for some time, but we are a merciful sex, and often they won't quite realize what hit them. You will find that we shall generally arrange that they blame each other. Besides women are not pure unadulterated patriotic altruists either, not always. But new brooms, you know . . . yes, the politicians will find things a shade more complicated."

In which connection it is interesting that the screen story Mrs. Miller is preparing has the tentative title "She got what she wanted!" If, as I suspect, the heroine is a suffragette.

"What do you think of your fellow celebrities, who are here in Los Angeles with you?"

"Why, yes, they are celebrities, aren't they? But it is hard to remember that—we all met so often at the Authors' Club in New York, and the awe wears off."

"But Elinor Glyn?"

"GENUINE IDEA."

"I haven't met her yet, but I like her work. There was a genuine idea in 'Three Weeks,' you know. Oh, I wouldn't call her exclusively a man's writer, but I see what you mean"—this with a twinkle in her eye.

"Well tell me what you think about yourself—how would you describe yourself?"

"What a dreadful question! Oh, yes, I have put myself into pretty well everything I have written . . . but all the same . . ."

And Alice Duer Miller looked positively shy and embarrassed. Just as though a famous author ever talked about "self." But she has a husband and a son that she was quite willing to eulogize—evidently excellent specimens of their sex.

"Don't you think the new mothers are going to have a marked effect on the characters of the men of the next generation?"

"They will try and some of it may sink in. But masculinity is very self-sufficient, you know. The men are not going to alter much. Their traditions will die as hard as ours do—it will be a long time before we live some of ours down."

"Ah, yes, I remember 'Ladies Must Live' (a recent novel of Mrs. Miller's satirizing the parasitical members of her sex of the society genre). "Many readers interpreted that as a slam against women."

"Ah, but the title was "Ladies Must Live," you know. Women and ladies are often distinct species."

NO FURIOUS MISSION.

So there you have Alice Duer Millers, her subtlety, her satire, her sense of fun, all so piquantly mild. No positive assertions, no passionate opinions, no furious missions, absolutely no affectations—but the quintessence of well-balanced, orderly-minded middle-road brilliance—just as her clothes are good and smart enough, her hair well done in no conspicuous style, her voice well modulated and serene, her sympathies wide but well controlled, a still wine of incomparable vintage, minus exuberant fizziness or dangerous potent complexities. A conservative progressive, a kindly satirist, essentially inherently sane. No wonder women have worn a path to her unadvertised fastnesses.

WANTS REVIEW OF CASE.

A petition for a writ of review was filed yesterday by Ambrose Boyd, former police detective, who asserts he was suspended and removed without an opportunity of defending himself or being confronted by witnesses. He was suspended April 5, 1920, on the ground of neglect of duty.

This Store Keeps Open All Day Saturdays

Telephones Broadway 4701 Automatic 10381

J. W. Robinson Co.

Seventh and Grand

Store Opens 9 a.m. Closes 5 p.m.

Saturday---This Announcement for Saturday-Not Today---Saturday

Robinson Purchases Always Are Worth Their Cost—The Items Below Are Worth A Great Deal More

100 Trimmed Hats and Sailors $7.50

—An extraordinary offering of new and very beautiful hats For Street, Motor and Sports Wear

—They are colorful hats, happy to reflect the sunshine, but simple rather than showy.

—They have been reduced for this occasion because they have everything that is liked in small hats in order to provide an attraction of an unusual nature.

—100 Hats—Sports Sailors—Trimmed Hats—Motor Hats and New Street Hats.

—For Saturday—all one low price, $7.50.

THIRD FLOOR

Petticoats $3.95

The assortment of Silk Petticoats at this price is genuine evidence that the new low prices are already here.

50 *Petticoats with Silk Jersey tops* and flounces of Satin or Taffeta are to be had in assorted colors.

100 *White Satin Petticoats*, with panels in front and back, are finished with hemstitched hem and some of them are embroidered.

62 *Taffeta Petticoats* come in black, navy, purple, gray, French blue, brown, peacock, taupe, rose and a good line of changeables.

60 Pairs of *Silk Jersey Bloomers* in a variety of colors, are finished around the bottom with cuffs.

All of these Petticoats and Bloomers are given one price —Saturday, $3.95.

THIRD FLOOR

300 Georgette Blouses, $2.95

300 Blouses of white Georgette in six different styles are priced at $2.95.

They are tuck-in and over-the-skirt models, lace-trimmed and embroidered in dots.

Saturday

THIRD FLOOR

55 Little Girls' Dresses Reduced

55 Lingerie Dresses in the lovely summery models of 1921 are offered as extra values for Saturday.

These high-waisted Dresses for little tots from 2 to 6 are made of voile or organdie. Lace, embroidery or tucks are the trimmings.

37 of these dresses are reduced to $3.95.

Saturday

FOURTH FLOOR

Milan Hats for Little Girls

Tailored Hats of milan are all-the-season-through Hats. But durable as they are, they are first and foremost becoming.

The Hats are trimmed in streamers, and are shown in black, brown, white, navy and combinations of colors. In sizes 6½ to 7¼. Priced from $5.00 to $15.50.

FOURTH FLOOR

100 Coats, Wraps and Capes just out of their tissue wrappings are priced at $59.50.

It is a notable instance where designing (no doubt inspired in part by beauty of materials) and execution have worked together most harmoniously.

Some are on regulation spring sports model lines; others "rather dressy."

And all have one price for Saturday—$59.50.

55 Little Girls' Dresses Reduced

55 Lingerie Dresses in the lovely summery models of 1921 are offered as extra values for Saturday.

These high-waisted Dresses for little tots from 2 to 6 are made of voile or organdie. Lace, embroidery or tucks are the trimmings.

37 of these dresses are reduced to $3.95.

FOURTH FLOOR

100 Women's Ty-Ons and Slip-Ons, $3.95

100 Women's Sweaters in staple colors for sports and street wear are priced at $3.95.

There are Ty-ons in drop stitch weave with tuxedo collar and long sleeves. The Slip-ons have shawl collars and narrow sashes.

THIRD FLOOR

100 Brushed Scarfs, $2.95

60 Brushed Scarfs, so convenient for wear when a regulation wrap is not needed, are priced at $2.95.

They are 15 inches wide by 2 yards long. In navy and tan, china and gray and a few heathers.

Saturday.

THIRD FLOOR

100 Coats, Wraps and Capes $59.50

The modish materials of which the Capes, Coats and Wraps are made are: *Florizal, Ramona, Satin, Marvella, Evora, Tricotine, Duvet de Laine.*

They are lined throughout with soft, heavy satin of good quality. In short, they are Linings entirely in keeping with the beauty of the garments.

Raglan sleeves are noticed in some of the Wraps. Rows of stitching in groups of three ornament several of the Coats. The stitching ends a little below the waistline in tailored arrows.

Luxurious collars that fall away becomingly from the throat are features of the Capes. Some of the Capes seem intent on giving height to those who wish it, while others have applied bands running parallel to the lower edge of the garment, that give the opposite effect.

They are light in weight, yet having the right amount of warmth for cool evenings.

The colors of the garments included in this sale are *Ciel, pale jade, reindeer, taupe, navy, brown, maize and black.*

The range of sizes is extensive.

Black satin Capes, quilted to a great depth above the hem, represent the newness of mode which characterizes this sale.

THIRD FLOOR

Description of Coats and Capes Illustrated—

1. *Navy blue with trimming of deep fringe and embroidery.*
2. *Light tan with blue stitching on the collar. Belted in front.*
3. *Black satin with quilted border and collar.*
4. *New blue embroidered across the back.*
5. *Polo gray embroidered in gray and blue silk.*
6. *Cinnamon with simple trimming of self-colored stitching.*
7. *Pekin blue with deep yoke merging into panel. Tassel trimmed.*
8. *Sand gathered from lower edge of belt. Shawl collar.*

Boys' Wear

Saturday all day long children and young folks will visit Robinson's to get new outfits for spring.

They are sure of finding good clothes—in good styles—at moderate prices.

Boys' Blue Serge Suits with 2 pairs of Knickers are made to Robinson's specifications—which means as good tailoring as in a man's suit. Sizes 8 to 17 ..... **$24.75**

Boys' Overcoats of tweeds, herringbones and mixtures. Just the types of coat that boys will require for general wear. Sizes 12 to 18 **$17.50**

Boys' Blue Serge Coats of fine quality. In regulation sailor style. Deep collar and two slash pockets. Sizes 5 to 10 ..... **$12.50**

Boys' Bath Robes of terrycloth in wanted colors. Sizes 6 to 12. Extra values at **$3.95**

Boys' White Middy Suits with long regulation sailor trousers. Navy serge collar and cuffs. 4 to 10 years **$7.50**

Khaki Blouses of very durable material. 6 to 14 ..... **$2.00**

Khaki Knickers **$2.50**

Whipcord Knickers for the outdoor boy **$2.95**

Athletic Underwear for vigorous boys. Of barred nainsook ..... **$1—$1.25**

Boys' Madras Shirts in golf style (without collar) or negligee style (with collar.) Sizes 12½ to 14 ..... **$1.35**

BOYS' JUNIOR SECTION—FOURTH FLOOR

Boys' Shoes Reduced

193 pairs of Boys' Shoes are reduced to new low prices for Saturday.

These are shoes that maintain Robinson's reliability in style and goodness of materials.

In shoes with English lasts, for boys who wear sizes 1 to 6, 34 pairs of Russia Calf and 65 pairs of Black Calf models will be priced at **$6.75**

For the smaller boys, requiring sizes 9½ to 13½, the sale includes 47 pairs each of Russia Calf and Black Calf Shoes with wide toe lasts, to be offered at .. **$5.75**

FOURTH FLOOR

400 Yards of Tailor Suitings, $2.95

400 yards of Tailor Suitings make up a special purchase bought at a price remarkably close to the cost of manufacture. Robinson's in turn marks them close to the original price paid for the materials.

These pure wool Suitings for street wear, outing suits and skirts are 54 to 58 inches wide. They are in useful colors and neat invisible checks and stripes, appropriate for men and women.

For Saturday—400 yards of Tailor suitings at $2.95 a yard.

SECOND FLOOR

300 Pairs of Men's Pure Silk Hose, 65c

300 pairs of Men's Pure Silk Hose — every thread pure silk — will be reduced for Saturday to sell for 65c a pair.

They are in black only in sizes 9½ to 11½.

MEN'S SECTION HOPE STREET ENTRANCE Saturday FIRST FLOOR

200 Pieces of Slightly Soiled Neckwear Half Price

200 pieces of slightly soiled Neckwear in Jabots with real Irish and Filet are priced at half for Saturday. Regular prices range from $1 to $19.50.

There are both net and organdie models in white and ecru. The collars are mostly in round style; some have cuffs to match.

Hemstitching, fine embroidery and new patterns in drawn-work are shown.

For Saturday, 200 pieces of spring Neckwear —at half price.

Saturday FIRST FLOOR

500 Pairs Women's Lisle Hose, 65c

500 pairs of Women's Lisle Hose are priced at 65c for Saturday.

Stockings have seamless feet and they come in white, black, taupe, medium gray, putty, cordovan and African brown. In sizes 8½ to 10½. Saturday

FIRST FLOOR

A Group of Radium Silk Underwear Half Price

Underwear of radium silk makes up a group which is offered at half price for Saturday. These are models of rare beauty. The silk is of a kind that is noted for its lasting qualities.

Included are:

23 pairs of Women's Two-Piece Pajamas, with short sleeves. In lavender, blue and rose. Regularly $23.75. Half Price.

25 Envelope Chemises in tailored style, in blue, rose and lavender.

Regularly $12.75. Half Price.

Saturday FOURTH FLOOR

French Vel... Half Price

—60 Imported Velvet Drape Vels, in brown, navy, taupe, purple, have fancy borders touched with the spring colors in the hats. Regularly $10 to $15.00. Saturday Half price.

FIRST FLOOR

NOTED DENTIST CLOSES CAREER

Long Illness Proves Fatal to Dr. Garrett Newkirk.

Won Renown as Writer and as Student of Bird Life.

Funeral Service to be Held in Pasadena Today.

Dr. Garrett Newkirk, for several years dean of the dental college at the University of Southern California, and even better known as a writer of books for children and for adults, died yesterday at his home, 396 Mar Vista avenue, Pasadena. He had been in failing health for several years.

Dr. Newkirk practiced in Chicago from 1883 until 1900, when he came west. He practiced in Los Angeles and Pasadena a number of years, but gradually devoted more and more of his time to writing and lecturing. He was a frequent contributor to the Youth's Companion, St. Nicholas, Outlook, Young People's Magazine, Harper's and other publications. He was the author of two books on Lincoln. One, "Lincoln and His Sketches," had been published and a second, "Lincoln Life Lessons," was completed by the author and was ready for publication shortly before he died. He had also finished a book on nature studies and bird life. He was a frequent contributor to technical publications of the profession of dentistry, in which he was nationally known. He was several times president of the Illinois State Dental Society and in 1897 and 1898 was president of the State Board of Dental Examiners in California. He made many lecture tours of the United States and Canada.

Dr. Newkirk was born in Calhoun County, Michigan, May 3, 1847. He graduated from Rush Medical College and Chicago Dental College. He is survived by the widow, and two brothers and a sister, who reside in Missouri. A son died in 1910.

The funeral services will be held this afternoon at 3 o'clock at Pasadena Presbyterian Church, of which Dr. Newkirk was an active member. Honorary pallbearers include members of the faculty of the University of Southern California; prominent members of the Pasadena medical and dentistry professions, and members of the Twilight Club, a Pasadena organization of which Dr. Newkirk was a former president.

Dr. Bert Boyd, secretary of the Southern California Dental Association, requests that all members attend the service.

FOR MAYOR'S SON.

Playground "Ross Snyder Field" in His Memory.

The Playground Commission yesterday named the new city playground near the Jefferson High School "Ross Snyder Field," in memory of Capt. Ross Snyder, son of Mayor Snyder, who was killed in France. The new playground covers 10 acres, and the commission will make an initial expenditure of $5000 for equipment.

SUPERFLU... From the face, neck... shaped. Warts, Mo... moved by electric ne... The only safe and permanent ... operator. It makes no differenc... have tried. I guarantee any ha... Single or Multiplied Needle Met... pears. Located in business ...

SCIENTIFIC CARE

ANNA M. BERGERON, ... Phone 12937 Cor...

EVERSHA... Made by The Wahl Company, C... Prices $1 to $45

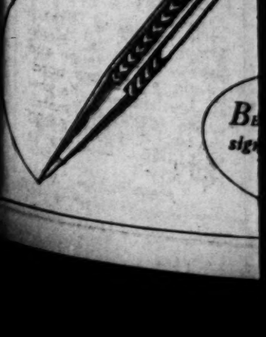

B... sig...

Store
Opens 9 a.m.
Closes 5 p.m.

-Saturday

reat Deal More

300 Pairs of Men's Pure Silk Hose, 65c

300 pairs of Men's Silk Hose — every thread pure silk — will be reduced for Saturday to sell for 65c a pair.

They are in black only, in sizes 9½ to 11½.

MEN'S SECTION
HOPE STREET ENTRANCE
Saturday
FIRST FLOOR

200 Pieces of Slightly Soiled Neckwear Half Price

200 pieces of slightly soiled Neckwear trimmed with real Irish and real Filet are priced at half off for Saturday. Regular prices range from $2 to $19.50.

There are both net and organdie models in white and ecru. The collars are mostly in tuxedo style; some have cuffs to match.

Hemstitching, fine embroidery and new patterns in drawn-work are shown.

For Saturday, 200 pieces of spring Neckwear —at half price.

Saturday
FIRST FLOOR

500 Pairs Women's Lisle Hose, 65c

500 pairs of Women's Lisle Hose are priced at 65c for Saturday.

Stockings have seamless feet and they come in white, black, taupe, medium gray, putty, cordovan and African brown. In sizes 8½ to 10½.

Saturday
FIRST FLOOR

A Group of Radium Silk Underwear Half Price

Underwear of oriental radium silk makes up a group which is offered at half price for Saturday. These are models of great beauty. The silk in them is noted for its lasting qualities.

Included are:

23 pairs of Women's Two-Piece Pajamas, with short sleeves. In lavender, blue and rose. Regularly $23.75. Half Price.

25 Envelope Chemises in tailored style. In blue, rose and lavender.

Regularly $12.75.

Half Price.

Saturday
FOURTH FLOOR

French Veils Half Price

—60 Imported French Drape Veils, in black, brown, navy, taupe and purple, have fancy borders touched with the new spring colors to match the hats. Regularly $4.00 to $15.00. Saturday at Half price.

FIRST FLOOR.

NOTED DENTIST CLOSES CAREER.

Long Illness Proves Fatal to Dr. Garrett Newkirk.

His Renown as Writer and as Student of Bird Life.

Funeral Service to be Held in Pasadena Today.

Dr. Garrett Newkirk, for several years dean of the dental college at the University of Southern California, and even better known as a writer of books for children and for adults, died yesterday at his home, [illegible] Mar Vista avenue, Pasadena. He had been in failing health for several years.

Dr. Newkirk practiced in Chicago from 1883 until 1906, when he came West. He practiced in Los Angeles and Pasadena a number of years, but gradually devoted more and more of his time to writing and lecturing. He was a frequent contributor to the Youth's Companion, St. Nicholas, Outlook, Young People's Magazine, Harper's and other publications. He was the author of two books on Lincoln. One, "Lincoln and the Fletchers," had been published and a second, "Lincoln Life Lessons," was completed by the author and was ready for publication shortly before he died. He had also finished a book on nature studies and bird life. He was a frequent contributor to technical publications of the profession of dentistry, in which he was nationally known. He was several times president of the Illinois State Dental Society and in 1907 and 1908 was president of the State Board of Dental Examiners in California. He made many lecture tours of the United States and Canada.

Dr. Newkirk was born in Calhoun county, Michigan, May 3, 1847. He graduated from Rush Medical College and Chicago Dental College. He is survived by the widow, and two brothers and a sister, who reside in Missouri. A son died in 1910.

The funeral services will be held this afternoon at 3 o'clock at Pasadena Presbyterian Church, of which Dr. Newkirk was an active member. Honorary pallbearers include members of the faculty of the University of Southern California; prominent members of the Pasadena medical and dentistry professions, and members of the Twilight Club, a Pasadena organization of which Dr. Newkirk was a former president.

Dr. Bert Boyd, secretary of the Southern California Dental Association, requests that all members attend the service.

PAYS RESPECTS TO THE OPERA.

Thief Takes Violin and Two Bows Owned by Member of Chicago Company.

Even the Grand Opera doesn't escape.

Yesterday Victor Parrini, a member of the Chicago association playing at the Philharmonic Auditorium, reported to the police that thieves operating in the theater had taken his violin and two bows. Parrini placed no value on the violin.

TRIBUTES PAID TO GRAUMAN'S MEMORY.

FUNERAL SERVICES HELD FOR THEATRICAL MAN; BODY TO BE SENT EAST.

Representatives of the theatrical, civic and commercial life of the West paid tribute yesterday to the memory of David J. Grauman at the funeral services for the dead theatrical man in Bresee chapel. Mr. Grauman died suddenly Tuesday afternoon. Rabbi Edgar F. Magnin officiated at the services.

Friends from all parts of the country sent flowers or telegrams. The Theatrical Owners' Association sent a mammoth curtain of pink roses and carnations on which was written "Final Curtain." This formed a center and around it was a hundred other floral pieces.

Rabbi Magnin, in his eulogy, said, "David Grauman has been among those who have, through the medium of their business, elevated the community in an artistic way. By bringing in a popular way to the popular mind ideas in an original and beautiful way, by encouraging the taste for music, he gave a real service, especially here in the West where he made his home for so many years."

Following the services, the body was placed in a vault at Rosedale Cemetery, where it will remain until it is taken East for burial. The pallbearers yesterday were Jesse L. Lasky, Mark Lasky, George Ormston, W. A. Bonyage, Jr., M. Goldsmith and Neil McCarthy. A string quartet under the direction of Mischa Guterson furnished music.

At the symphony concert Sunday morning at Grauman's Theater, Handel's "Largo" will be played by the orchestra as a memorial number, accompanied by a choir of thirty voices.

FOR MAYOR'S SON.

Playground "Ross Snyder Field" in His Memory.

The Playground Commission yesterday named the new city playground near the Jefferson High school "Ross Snyder Field," in memory of Capt. Ross Snyder, son of Mayor Snyder, who was killed in France. The new playground covers seven acres, and the commission will ask an initial expenditure of $5000 for equipment.

TAKEN IN COLORADO AS AUTO STEALERS.

Special Agent Sturgis of the Department of Justice received word yesterday that Miller B. Cravens and C. W. Cook had been arrested at Trinidad, Colo., and are in the County Jail at that place. It is charged that the pair stole a Ford automobile, the property of the W. L. Jensen Company, 1125 South Broadway, which they drove to Colorado. The machine was taken March 29. They will be brought here and prosecuted for violation of the Dyer Act.

SUPERFLUOUS HAIR

From the face, neck, arms. Eyebrows shaped. Warts, Moles, Birthmarks removed by electric needle.

The only safe and permanent way when done by an expert operator. It makes no difference to me whom or what you have tried. I guarantee any hair I treat will never return. Single or Multiplied Needle Method. Painless and leaves no scars. Located in business in Los Angeles, 20 years.

SCIENTIFIC CARE OF THE SKIN

ANNA M. BERGERON, 1219-20-21 Haas Bldg.
Phone 12937 Corner Seventh and Broadway

EVERSHARP

Made by The Wahl Company, Chicago
Prices $1 to $65

Be a man-about-town; sign with an Eversharp

CLAREMONT PAIR TO WED.

(EXCLUSIVE DISPATCH.)

POMONA, April 7.—Invitations have been issued for the wedding of Miss May Case and Brooks Blaisdell, which will take place Saturday afternoon at the Case home on West Seventh street, Claremont. Mr. Blaisdell's father, Dr. James A. Blaisdell, president of Pomona College, will read the marriage service at 5 o'clock.

The families of both young people, and a small group of close friends will witness the ceremony. An informal reception will precede the couple's departure for a bridal trip. They will return to make their home on a ranch near Claremont.

Both Miss Case and Mr. Blaisdell are well known in Claremont and the announcement of their engagement and marriage has caused much interest in social circles. Miss Case, who is the daughter of Mrs. Nora Case, is a graduate of Claremont high school and has been attending the Chaffey Junior College at Ontario.

Mr. Blaisdell is the eldest son of Dr. and Mrs. James A. Blaisdell. Since attending Pomona and Beloit colleges he has been ranching near Claremont. The couple have been complimented with a number of prenuptial affairs.

INCORPORATION.

B and M Oil Company; incorporators, J. Montgomery Brown, Fred N. Crippen, William O. Maxwell, M. E. Taylor, J. M. Dauson, R. S. Miese, Shirley E. Meserve; capital stock, $500,000; subscribed, $7.

PREPARE for summer—buy that auto now. The classified columns are filled with bargains in GOOD USED CARS.

Shakespeare to be Presented in Hollywood Bowl

As a result of enthusiasm arising from the Easter sunrise service in the Hollywood Bowl three Shakespearean productions are being planned for this spring. The student body of Hollywood High School will give "Twelfth Night." The members of the Hollywood Studio Club, under direction of Gwendolyn Logan Hubbard, are preparing "The Tempest." Using professional talent, H. Ellis Reed is to present "Midsummer Night's Dream."

A day for Hollywood musical organizations during the coming music festival, concerts by the Hollywood community orchestra and a street fair by the Canadian Club of Hollywood are other things planned.

PRISONERS SCORE JAIL.

Six prisoners in the County Jail yesterday gave their opinion of the crowded conditions there, when they appeared in Judge Reeve's court, pleaded guilty and asked that immediate disposition be made of their cases, saying they are tired of staying in a jail that is crowded to the roof.

F. G. Meyers and Thomas Monsee admitted the theft of an automobile belonging to R. P. Jennings, 6548 Sunset Boulevard, on February 24. They will be arraigned for sentence the 21st inst.

Melvin O. Green pleaded guilty to the theft of a bicycle from David Gravel and will appear for sentence on the 25th. Frank Carter admitted forgery of a check fo r$32.85 on December 6, last. He applied for probation and will be given a hearing on the 21st inst.

Charles F. Hunsucker admitted he passed a fictitious check for $9.50 on the Hirsch & Son Mercantile Company. He filed an application for probation and will be given a hearing on the 21st.

HELD ON DRUG CHARGE.

Chinese is Accused of Selling Opium to Reservation Indians.

Dep. U. S. Marshal Blakely brought Wong Cheng from Independence yesterday, and he was later arraigned before U. S. Commissioner Long, on the charge of violating the Harrison narcotic law. His bond was fixed at $1000. Wong Cheng lives near the Indian reservation at Bishop, and it is charged he has been supplying the red men with drugs at outrageous prices. When captured in his shack five cards of opium and a pipe layout were seized, it is said.

To Hold Inquiry on Car Service in Hollywood.

Chief Engineer Osborne yesterday reported to the Board of Public Utilities the results of an informal conference held at the offices of the State Railroad Commission on ways and means of relieving street railway traffic congestion in the Hollywood district. He said the State board has signified its intention of holding a formal hearing within the next two months on the entire transportation problem in that section.

At this hearing all suggested improvements will be taken up.

PREPARE for summer—buy that auto now. The classified columns are filled with bargains in GOOD USED CARS.

Great Oaks from Little Acorns Grow

Our Business for the First Three Months of This Year Has Increased More Than 20% Over the Same Period of Last Year.

—This gain emphasizes the growth of the Pasadena Furniture Company because it comes at a time when prices are lower.

—To equal the sales volume of January, February and March, 1920, would, in itself, be a big gain in merchandise turnover, because our prices are so much less than they were then.

—We have sold more goods, of better quality, to more people, during this quarter-year than ever before in our history.

—With a million dollar yearly sales volume in a location that enables us to sell for less, it requires no great mathematician to see that we are in a position to sell on a closer margin.

—We buy direct from the factories, usually in car lots, and as we sell for cash, our buyers get every possible concession from the manufacturers.

—Folks who trade here, even from distant points, are enthusiastic about our service—if you have not acquainted yourself with it and with this great ten-floor institution we invite you to do so now.

—There must be a reason for this growth—people would not be attracted here from all over Southern California if there wasn't, and we think it is to be found in the two simple little words—"better values."

—You can't consistently and continually offer the better kind of home furnishings at lower prices without eventually profiting by it and we think our splendid record is a tribute to smaller profits, quicker sales and more of them.

OUR OUT-OF-TOWN DELIVERY SERVICE

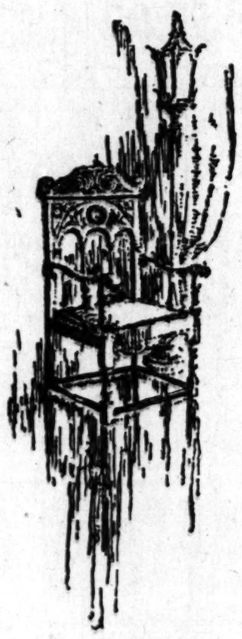

Our truck deliver goods to the following points on days as specified.

Every Day
Eagle Rock
Glendale
Hollywood
Los Angeles
Tropico

Monday and Thursday
Arcadia
Azusa
Baldwin Park
Claremont
Cucamonga
El Monte
Glendora
Monrovia
Ontario
Pomona
Puente
Redlands
Riverside
San Bernardino
San Dimas
Sierra Madre
Upland
Walnut

Tuesday and Friday
Anaheim
Artesia
Brea
Clearwater
Compton
Downey
Fullerton
Huntington Park
La Habra
Long Beach
Lynwood
Norwalk
Orange
Richfield
Santa Ana
Walnut
Watts
Whittier

Wednesday
Beverly Hills
Burbank
Camarilla
Culver City
El Segundo
Fillmore
Gardena
Hermosa
Inglewood
Lankershim
Manhattan Beach
Moore Park
Newhall
Ocean Park
Owensmouth
Oxnard
Redondo Beach
San Fernando
San Pedro
Santa Barbara
Santa Monica
Saugus
Sawtelle
Sherman
Van Nuys
Venice
Ventura
Wilmington

83-91 North Raymond Ave. Pasadena FURNITURE CO. Phone Colorado 8200

WILL PROVIDES TWO LIBRARIES.

J. S. Torrance Left Cash to Home and Name Town.

Large Hospital Bequest for Industrial Center.

Relatives and Friends in List of Remembered.

Bequests for a library for his home town of Gowanda, N. Y., and for a library and a hospital for Torrance, the town he founded, are made in the will of Jared S. Torrance, capitalist, who died March 29, last, which was filed for probate yesterday. The value of the estate is given in the will as in excess of $10,000. By the terms of the will $100,000 is bequeathed for a hospital at Torrance and the Gowanda Free Library for Gowanda, N. Y., is left $61,000 to erect a building on condition that the city also raise that sum within two years.

The city of Torrance is left 1300 shares in the Palomas Land and Cattle Company, making a one-tenth interest, for the purpose of erecting a library building, or to buy books. After dividends from the stock have reached $100,000, it is provided that a trust fund be created and the proceeds be divided equally among the Southwest Museum, the Barlow Sanatorium Association, the Torrance Hospital Association, the La Vina Sanatorium and the McKinley Industrial Home for Boys.

It is provided that if the deceased, prior to death, had already advanced money for the erection of a hospital at Torrance, such money as was advanced should be deducted from the bequest of $100,000 for that institution.

A bequest of $100,000, one-third of the residue of the estate, and the family home in South Pasadena and all personal effects and furniture is made to the widow, Mrs. Helena C. Torrance. Additional bequests include $5000 to Mrs. Mae Fowler, Gillam, N. Y.; $5000 to Mrs. Isabel Henderson, Torrance; $5000 to Rachael Torrance, New York City, and $5000 each to Herbert Childs and Elizabeth C. Nottmeyer, children of Mrs. Torrance. In addition one-eighteenth of the residue goes to a brother, Lewis C. Torrance, an equal amount to Jennie Torrance Welch, and after these bequests have been deducted, the remainder will go equally to various relatives.

BRAND OFFERS SITE.

Education Board to Inspect Land Suggested for School.

L. C. Brand, on behalf of the San Fernando Mission Land Company, in a letter addressed to the Board of Education, yesterday offered the board two and a half acres of land for school purposes near the San Fernando Mission, facing Chatsworth Road.

The board will make an inspection of the property and decide on the practicability of using it as a school site before accepting the donation.

"PLAIN MAN AND PIPE OF PEACE."

Unique Offering by Gilbert K. Chesterton in the Sunday "Times."

"The Plain Man and the Pipe of Peace" is the title of a unique essay by Gilbert K. Chesterton which will appear in The Times next Sunday. It is the second of a series which the brilliant Englishman has written under the general subject "At the Sign of the World's End."

Chesterton is absolutely original and as a satirist he is without equal. The present series of American essays is one which no one can afford to miss.

Auto Bandit is Wounded; Jumps on Passing Car.

Routing a pair of automobile bandits while they were attempting to strip two stolen automobiles near Jefferson and Trinity streets early yesterday, Police Detectives C. A. Underwood and B. J. Laurie recovered the cars and wounded one of the thieves. Both bandits escaped following a chase.

According to the two police officers, they discovered the thieves in the act of stripping an automobile stolen from D. Lanza of 1619 East Forty-ninth street and one taken from Citirani Brothers, 620 East Avenue 21. Both of the bandits fled when ordered to surrender and one of the fleeing men fell when the officers fired their revolvers. Before the officers could seize the wounded man he leaped to his feet and boarded a passing automobile.

GIVES UP "DRY" JOB.

Acting Prohibition Director to Turn Over Office to Assistant.

Edward C. Yellowly of San Francisco, who since last October has been acting prohibition director, today will turn over his office to Samuel F. Rutter, for some time chief assistant in his office. Mr. Yellowly succeeded the late Lorin A. Handley. Hereafter he will devote his entire time to his duties as supervising internal revenue agent of seven Pacific Coast States, he having performed the work in connection with both offices since last fall.

The friends of Mr. Yellowly are pushing his campaign for Federal prohibition director or internal revenue commissioner. He is a Mississippi Republican and his record in the post of acting prohibition director has been eminently satisfactory.

BROKER'S MOTHER DEAD.

Fred W. Weitzel, local bond broker, received a telegram yesterday that his mother, Mrs. Louise Weitzel, died at Baltimore on Wednesday at the age of 66 years.

CONTRACT ON GARBAGE NOW LOSING GAME

Council Formally Assured Reduction Company Wants to Abrogate Arrangement.

Isidore B. Dockweiler appeared before the City Council yesterday on behalf of the Pacific Reduction Company and cleared the way for the city's advertising for new bidders for the city's garbage.

"We are losing money," said Mr. Dockweiler, "and we are ready to surrender our contract with the city and quit." The company directors will, Mr. Dockweiler said, adopt a formal resolution stating their desire to abrogate their contract, and when this is received, the Councilmen said yesterday, they will instruct the Board of Public Works to advertise for bids.

Under the present contract, the Pacific Reduction Company pays the city 51 cents a ton for the city's garbage, which amounts to about 250 tons daily. Mr. Dockweiler also urged that the city purchase the plant of the Pacific Reduction Company, saying that for a period of years it would show a profit from the sale of greases and other products manufactured from the garbage. Councilman Delorey expressed his opinion to the Council that if a fair price could be agreed upon and the money secured by the city, the municipality should purchase the plant. The city now collects the garbage and delivers it to the Pacific Reduction Company.

Until Mr. Dockweiler made his definite statement yesterday, there was uncertainty in the minds of the Councilmen as to the exact intentions of the company and its desire to surrender its contract. Mr. Dockweiler said that while the company had made profits in the past on its contract, the present low prices received for greases and other products resulted in a steady loss. Hog feeders, poultry raisers and others are said to be ready to bid for the garbage.

HELD FOR ASSAULT.

Husband Fires at Man in Whose House Wife is Living.

Charged with an assault with a deadly weapon, Sam Flexner, 48 years of age, was lodged in the City Jail late yesterday after having fired several shots with a revolver at San Hudson of 926 Winfield avenue, in whose house Mrs. Gertrude Flexner, who separated from her husband some time ago, was said to be living. Flexner was disarmed and turned over to the police by Hudson and his wife and Mrs. Flexner.

LAST RITES TODAY FOR MRS. SCHREINER.

Funeral services for Mrs. Elizabeth Schreiner will be held this afternoon at 1:30 o'clock in Rosedale Chapel. Rev. J. M. Schaefle will officiate. Mrs. Schreiner, who was 84 years old, died Tuesday at 1301 South Western avenue. She had been a resident of Los Angeles for thirty-five years. She leaves three sons and one daughter.

VETERANS' FUND GROWING.

The drive for financial aid to increase the emergency fund for the jobless ex-service men in Los Angeles, begun several weeks ago by the Merchants' and Manufacturers' Association, is still being carried on vigorously by that organization in an effort to obtain the $10,000 needed to provide the men with sustenance through April and part of May until work is found for all of them. Hundreds of individuals and firms of this city have generously responded and many more have notified the association of their good intentions.

Among the contributors are employees of the Los Angeles Rock and Gravel Company, who, according to a verse that accompanied the sum sent:

"Saved up their pennies and put 'em with their rocks,
So the men could have tobaccy in their ol' tobaccy box."

They collected $6 among themselves and sent it in to the association with the $25 contribution given by the company. In a similar manner employees of the Simon Levi Company pooled their contributions and sent in $22.20.

Other contributors yesterday were: Charles A. Post, $10; R. M. Poindexter, $10; X.L.N.D. Spanish Food Company, $15; American Letter Company, $5; H. E. Folkenson, $10; Jules V. Riviere, $5; Niles Pease, $20; Marion R. Gray Company, $100; Simon Levi Company $25; California Furniture Company, $100; Ernest M. Clark, $5.

PREPARE for summer—buy that auto now. The Classified columns are filled with bargains in GOOD USED CARS.

AN AIR of cordial hospitality makes dining in Gus Mann's Pig and Spigot Grill a real pleasure. 611 South Spring.

Spurned Spouse Wins Divorce on Desertion Charge

According to Archie D. Lane, a hotel man of this city, his wife, Anna E. Lane, wrote him a letter after he came to California, reading in part:

"Your letter at hand and in reply would say that I do not want to know your address."

Yesterday Mr. Lane was granted a divorce in Judge Walton J. Wood's court on the ground of desertion. Mrs. Lane, said to be wealthy, resides in Valley City, N. D. In her cross-complaint she asked for an allowance of $500 a month and a divorce. Her plea was denied.

BULLOCK & JONES
TAILORS SHIRTMAKERS FURNISHERS HATTERS
SAN FRANCISCO KEARNY STREET at POST — LOS ANGELES CITIZENS BANK BUILDING
San Francisco's Finest Custom Tailors
Tailored Suits of *Imported* Woolens $115
Finest *Imported* Straw Hats, $6, $7.50, $8
210 CITIZENS BANK BUILDING

New Customer Month

Friday Super-Bargain Day

Unionsuits, 75c

Tape and Bodice Styles

WOMEN'S cotton unionsuits, short-sleeve styles. Well made and finished garments. Former $1.25 line. Sizes 34 to 44. Sale Friday 75c.

Women's U'Suit 39c
Former $1 line Summer weight garments. Bodice and tape tops. 1x1 ribbed cotton, tight and lace knee.

Women's U'suit 98c
1x1 ribbed cotton unionsuits. Low neck, sleeveless, cuff and lace knee. Some slightly soiled; values to $1.50.

Women's Vests 25c
Former 39c line, low neck, sleeveless; pink and white cotton. Band and taped tops.

FARIS - WALKER
The 5th STREET Store
BROADWAY AT FIFTH ST.

Table Padding $1.39

Quilted, 54 In. Wide

MOST women know that this 54-inch quilted table padding is selling elsewhere at much more than this price. We will sell it as a Gold Star Special for Friday only. Comes in either straight or zigzag stitched. A fine quality for tables, etc. Padding that formerly sold for $2. Friday only $1.39 yard.

GOLD STAR SPECIAL

CORSETS $1.49

Sturdy Quality Coutils

MODELS formerly priced $1.75 and $2 plain and elastic tops. Medium and busts. Made of pink or white coutils. All sizes in the lot priced Friday at $1.49.

$2.50 Corsets $1.98
Coutils, and brocades, medium high and low bust. Pink or white.

Crepe Cowns $1.69
Of Windsor crepe in pretty bird and floral patterns. Pink, lavender and white.

Undermuslins 98c
Pink or white gowns, skirts and chemise; some lace trimmed —former $2.50 lines.

RUFFLING, $1.69

Qualities Formerly Priced at $2.50 Yard

DAINTY organdie ruffled flouncings, all ready to put into the new Spring frock. Pink, blue, white, lavender, brown, old rose, etc. Flouncings made to sell at $2.50 yard. Specially priced Friday at $1.69.

$2.50 Georgette Crepe at $1.39
Heavy quality for smocks, dresses, etc. Tomato, Nile, pink, green, lavender, etc. 40 inches wide. Sale aisle 1.

Wide Wash Laces at 10c
Former 15c to 25c wash laces. Edges and bands in white and cream. Crochet, cluny, filet, shadow, etc. Priced 10c yd.

75c and $1 Scissors at 39c
Big lot scissors specially priced for Friday. Round and pointed ends. Various sizes. Sale at 39c.

Metal Bag Frames at 39c
Former $1.39 line in many neat styles and sizes. Strong chain handles. Limited quantity priced at 39c.

YARNS, 10c

Former 35c, 39c Grades

GOOD quality, 8 fold Germantown yarn in colors of yellow, purple, emerald green, red, old rose, in fact all the wanted colors. Priced Friday 10c ball.

Knitting Yarns 69c
Former 98c grade knitting worsted in a complete range of colors including gray, khaki, coral, peacock, etc.

$1.25 Filet Dresser Scarf.....89c
$2.25, $2.50 Filet Centers.....$1.98
$1.25 Stamped Nightgowns.....98c
$1.25 Oil-cloth Luncheon Set, 3 Good Patterns at.....98c

Hats $10

Brand New Models

GREAT line of new hand-made hats from our own workroom, easily worth to $15 in a special Friday sale. Includes straw braid in bonnet and large brim effects; many good colors. Also many charming Georgette hats in seasonable shades. All are cleverly trimmed. Choice at $10.

$3, $5 Banded Sailors at $1.98
Rough straw banded sailors, with facing of contrasting color, also a number of Milan hemps in orange, henna, gray, etc.

Untrimmed Shapes..... $2.98
Of straw or straw and Batavia combined. Choice of large or small styles, toques and turbans. Former values to $6.50.

Transparent Hats at..... $5.00
Big line of good-looking transparent hats in black only. Have large brim, trimmed with black and colored ostrich. Former $7.50 value.

Blankets $1.75

Former $2.49 Line

HEAVY, wool finish double blankets in gray, tan and white. Full size 64x80 inches. Line formerly priced at $2.49. Friday $1.75.

Blankets at $3.75
Former $5 line heavy wool finished and wool nap blankets in pretty plaid patterns. Size 66x80 inches.

$10 Blankets $6.98
Heavy wool mixed blankets in white only. Mohair bound. Size 68x80 inches. Sale at $6.98.

26 Piece Set Nickelware

Line Formerly Priced at $8.50

THE well-known Rogers tableware. White nickel silver. Attractive patterns. Set includes 6 knives, 6 forks, 6 table spoons, 6 tea spoons, 1 sugar shell and 1 butter knife. $8.50 set priced Friday at $5.00

SHOES, $1

Women's Factory Checks and Broken Lines

NEW customers will surely flock to the shoe department Friday as a result of this $1 sale of dependable footwear. We have taken nearly 1000 pair—factory checks, single pairs and broken lines of former $2 to $4.50 shoes: Includes low colored leather dress shoes or high and low comfort shoes. Also low dress shoes of white Nile cloth. Sale $1 pair.

Men's Shoes, $1.98

AN EXCEEDINGLY low price for Friday only on good line of men's shoes. There are factory checks and broken lines of former $4, $4.50 pairs. Includes gunmetal bals and bluchers and some odd pairs of patent button or lace styles. All have leather welt soles.

Notions

50 Yd. Spool Silk Thread 5c, Doz... 50c

Black and White; All New Colors

4 spools Coats Machine Thread, 150 yard.....25c
65c Box Dressmakers' Pins, ½-lb. box.....50c
Darning Cotton, Assorted Colors, 3 for.....10c
50c Fancy Frilled Elastic, per yard.....35c
10c card Hooks and Eyes, All Sizes, 2 for.....15c
Special Marcel Waver, Specially priced.....25c
35c Sanitary Elastic Belt, All Sizes.....25c
50c Box Kotex Sanitary Napkins, 1 doz.....43c
25c Velvet Grip Sew-on Hose Supporters, 19c 2 for.35c
Children's Hose Supporters, Special, pair.....25c
15c pair Shoe Trees, Special, 10c; 3 for.....25c
10c Paper, 400 Count Pins, 5c; dozen.....50c

VELVET, $3.79

Black and Other Wanted Colors.

GOOD grade chiffon velvet, 40 inches wide. Formerly priced at $5 yard. Suitable weight for sport coats, etc. Black and colors at $3.79 yard.

Silk Mix Shirtings 98c
Imported fibre shirtings, 36 inches wide. Handsome patterns and colorings. Former $2.

Tussah Linings 89c
Former $1.25 grade silk and cotton lining, 36 inches wide. Gray, brown, Wistaria, etc.

98c Georgene Crepe 59c
Pretty floral and figured patterns for smocks, dresses, etc., 36 inches wide.

50c Seco Silk 29c
Silk and cotton fabric suitable for linings, smocks, dresses, etc. Many colors, 27 inches wide.

WASHGOODS

Apron Gingham 17½c
Beautiful new Spring patterns in a wide variety of plaids and checks; also plain colors. An exceptionally fine quality priced Friday 17½c yard.

10 Yd. Bolt Longloth $1.49
Fine quality, chamois finished English longcloth formerly priced at $2. 10 yards on bolt. Suitable for gowns, infants' wear, etc. Sale at $1.49 bolt.

22½c Apron Check Gingham, All Size Checks.....15c
22c, 36-inch Comfort Challis, 2 to 10-yd. Lengths.....15c
25c American Dress Percale, 36 Inches Wide.....19c
5000 Yds. Wash Goods Remnants, Priced Friday.....½
50c Colored Organdie, 36 to 40 Inches Wide.....39c
75c, 36-inch New Spring Voile, Neat Patterns.....39c
29c Longcloth for Underwear, etc., 36 Inches Wide.....22½c

Velvet Rugs $22.50

Seamless; Many Beautiful Designs

HERE'S a rug bargain that should attract many new customers to this department Friday. Seamless velvets in wonderful designs and colorings suitable for any room, 9x12 ft. sizes. Rugs made to sell at $47.50 at $22.50.

200 Brussels Rugs

Perfect and Imperfect; 9x12 Ft. Sizes

$37.50 Rugs ....$22.50, $24.50 $47.50 Rugs $35.00, $37.50
$42.50 Rugs ....$29.50, $35.00 $55 Rugs $37.50, $42.50

New Axminster Rugs

9x12 Ft. Size; Perfect, Imperfect, Seamless

$65 Rugs .....$32.50, $35.00 $87.50 Rugs $52.50, $57.50
$75 Rugs .....$35.00, $39.50 $97.50 Rugs $62.50, $67.50

With Soups, Broths and Bouillon

Well begun, indeed, **is the dinner which commences with soup and Snow Flakes—the crisp, delicately flavored soda wafer. And for the later courses—oysters, salads and cheese. Sold by grocers in *red packages* and the *family tins*.**

A P.C.B. PRODUCT

Don't ask for crackers —say SNOW FLAKES

SNOW FLAKES

P. C. B. ASSORTED CAKES
Another P. C. B. product

A truly delightful package of Cookie Cakes.
Ask your grocer for them.

Pacific Coast Biscuit Co.

WOMAN DOCTOR PASSES AWAY.

Death Takes First of Sex to Get License Here.

Her Lifelong Ambition to be Physician Realized.

Funeral Services Are Set for Monday Afternoon.

Dr. Rilla Grafton Hay, 71 years of age, the first woman in Los Angeles to be granted a license to practice medicine in this State, died yesterday afternoon at the residence of her daughter, Mrs. E. H. Gates, 174 Echo Park avenue, after an illness of more than four years. Her death had been expected for more than a month.

Dr. Hay was a native of Wellsburg, Ia. She studied medicine at the University of Iowa, and came to California in 1874, taking up her residence in this city. Later she moved to La Canada, where she resided with her husband, Rev. John C. Hay, for about two years.

Before her marriage, Dr. Hay was Miss Rilla Grafton. Her ambition had always been to practice medicine. When 16 years of age, Miss Grafton married Mr. Hay, who at the time was pastor of the Christian church at Iowa City. Shortly after the wedding Mrs. Hay commenced the study of medicine, graduating in 1873.

In 1882 Dr. Hay and her family moved to Pueblo, Colo., where they resided for twelve years. Dr. Hay was in Pueblo was in charge of the gynecological department of the State Insane Asylum, and was active in the opening there of a hospital for women. Her husband was pastor of the Central Christian Church of Pueblo for twelve years.

Returning to Los Angeles in 1901, Dr. Hay opened an office in the old Thomas Building, now known as the Coulter Building, where she remained for about eight years, removing later to the Wright-Callender Building, where she maintained offices.

Besides her husband, Rev. J. C. Hay, the doctor leaves two sons, Dr. C. Hay, Jr., and George R. Hay, two daughters, Mrs. E. H. Gates and Miss Virginia Hay, all of whom reside at the Echo Park avenue address. She also leaves two sisters, Mrs. Virginia Gore Lane, the wife of Rev. Lelander Lane of Pasadena, and Mrs. John McCampbell of Minneapolis, and a half-brother, George Miller of Portland, Or.

The funeral service will be held at 3 p.m. Monday at the Wilshire Avenue Christian Church, Rev. Dr. F. F. Richardson, pastor of Hollywood Christian Church, will officiate. The body will be cremated at the Los Angeles Crematory.

TALK ON IDOLATRY.

"Ancient and Modern Idolatry" will be the subject of Dr. Schreiner's discourse this evening at Temple Emanuel, 265 Southwestern avenue, at 8 o'clock.

Every Well Home Is Over A GOOD

NOTICE the home t well-oiled wheels. where it can be consulte pendable **Clock**, by whic home are regulated; for appreciates the value of

If you and your fami late your daily lives ac modic time of an ineffic that you come to Barke large and well-assorted may select **the very cloc** service of our clock expe guarantee are important into account.

MANTEL CLOCKS, a-half gong strikes, fro **with quarter-hour tubula** to $130.00.

(All prices inclu

K & JONES CO.
FURNISHERS HATTERS
LOS ANGELES CITIZENS BANK BUILDING

Finest Custom Tailors
Suits of Woolens $115
Straw Hats, $6, $7.50, $8
BANK BUILDING

nth Day
SETS $1.49
Quality Coutils
formerly priced $1.75 and $2; elastic tops. Medium and low of pink or All sizes in Friday at
ets $1.98 rocades, me- low bust.
ns $1.69 epe in pretty ral patterns. and white.
slins 98c ns, skirts and lace trimmed nes.
ts $10
odels new hand- from our n, easily ecial Fri- straw nd large good col- charming easonable cleverly $10.
1.98 sailors, ntrasting of Milan na, gray.
2.98 and Ba- choice of s, toques r values
5.00 ing trans- ack only. trimmed ored os- value.
VET, $3.79
Other Wanted Colors.
GOOD grade chiffon velvet, 40 inches wide. Formerly priced at $5 yard. Suitable weight for sport coats, etc. Black and other colors at $3.79 yard.
Silk Mix Shirtings 98c
Imported fibre shirtings, 36 inches wide. Handsome patterns and colorings. Former $2.
Tussah Linings 89c
Former $1.25 grade silk and cotton lining, 36 inches wide. Gray, brown. Copen, Whitsorls, etc.
98c Georgene Crepe 59c
Pretty floral and figured patterns for smocks, dresses, etc., 36 inches wide.
50c Seco Silk 29c
Silk and cotton fabric suitable for dress linings, smocks, dresses, etc. Good line colors, 27 inches wide.
gs $22.50
$37.50
$42.50
$57.50
$67.50

WOMAN DOCTOR PASSES AWAY.

Death Takes First of Sex to Get License Here.

Her Lifelong Ambition to be Physician Realized.

Funeral Services Are Set for Monday Afternoon.

Dr. Rilla Grafton Hay, 71 years old, the first woman in Los Angeles to be granted a license to practice medicine in this State, died yesterday afternoon at the residence of her daughter, Mrs. E. H. Gates, 671 Echo Park avenue, after an illness of more than four years. Her death had been expected for more than a month.

Dr. Hay was a native of Wellsburg, Ia. She studied medicine at the University of Iowa, and came to California in 1874, taking up her residence in this city. Later she moved to La Canada, where she resided with her husband, Rev. John C. Hay, for about two years.

Before her marriage, Dr. Hay was Miss Rilla Grafton. Her ambition had always been to practice medicine. When 14 years of age Miss Grafton married Mr. Hay, who at that time was pastor of the Christian church at Iowa City. Shortly after the wedding Mrs. Hay commenced the study of medicine, graduating in 1872.

In 1880 Dr. Hay and her family moved to Pueblo, Colo., where they resided for twelve years. Dr. Hay was active in Pueblo was in charge of the gynecological department of the State Insane Asylum, and was active in the opening there of a hospital for women. Her husband was pastor of the Central Christian Church of Pueblo for twelve years.

Returning to Los Angeles in 1901, Dr. Hay opened an office in the old Bullard Building, now known as the Outlier Building, where she remained for about eight years, removing later to the Wright-Callender Building, where she maintained her office.

Besides her husband, Rev. J. C. Hay, the doctor leaves two sons, John C. Hay, Jr., and George R. Hay, two daughters, Mrs. E. H. Gates and Miss Virginia Hay, all of whom reside at the Echo Park avenue address. She also leaves two sisters, Mrs. Virginia Grafton Lane, the wife of Rev. Lelander Lane of Pasadena, and Mrs. John McCampbell of Minneapolis, and a half-brother, George Miller of Portland, Or.

The funeral service will be held at 2 p.m. Monday at the Wilshire Boulevard Christian Church, Rev. Dr. W. F. Richardson, pastor of Hollywood Christian Church, will officiate. The body will be cremated at the Los Angeles Crematory.

TALK ON IDOLATRY.

"Ancient and Modern Idolatry" is the subject of Dr. Schreiber's discourse this evening at Temple Emanuel, 265 Southwestern Ave., at 8 o'clock.

Dr. Rilla G. Hay.

FEARS FOUL PLAY.

Wife Missing, Husband Afraid She is Forcibly Held.

Mrs. Ruth Robinson, 27 years old, thought by her husband, Charles Robinson of 144 Strand street, Ocean Beach, to have been the victim of foul play, was being sought by the police yesterday. The husband says she left him at Seventh and Hill streets Monday afternoon to do some shopping and was to have met him later at Fifth and Flower streets. She did not keep the appointment and no word of her has reached him.

Mr. Robinson says his wife was carrying more than $200 in cash. He could give no reason for her leaving him. He fears she is being detained against her will. He described her as five feet four inches, 195 pounds in weight, brown hair and eyes. When last seen she wore a blue jacket suit, brown stockings and low brown shoes.

NAVY RESERVE CRUISE.

First of Regular Monthly Runs for Season to be Held.

The Fourth Division of the Naval Reserve, one of the livest of those recently organized in this sub-naval district, will take another of its cruises aboard the Eagle Boat 49 next Sunday.

About twenty-five ex-Navy men under command of Wells Morris, late of the United States Navy, are enrolled in this division, and it is planned to limit the enrollment to forty. Any Naval Reserve men desiring to make application for enrollment may do so by reporting in blue uniform aboard the U.S.S. Eagle Boat 49, lying at Los Angeles Harbor, at 9 a.m. Sunday.

Regular monthly Sunday cruises are planned for this summer, and besides instruction in naval matters there is an itinerary taking in all of the near-by ports of interest.

INDIAN TROUBLE QUIZ ON TODAY.

Reserve Row Will be Taken Before Grand Jury.

Feud of Nine Years Ago Now Flaring Up Anew.

Man Thought Missing Found, Authorities Hear.

The Federal grand jury will today delve into the trouble on the Coahuilla Indian Reservation in Riverside county, that has been in existence ever since the murder of Indian Agent Will Stanley by Ambrosio Apapas in the spring of 1912, and appeared again on March 22, when John Largo, who was a government witness in the murder case, was shot and killed by Francisco Lugo and Felix Tortes, according to the charges of the government. Lugo and Tortes are in the Riverside County Jail. In the fatal melee that resulted in the death of Lugo, Dr. W. E. Hawkins, the reservation physician, was shot at.

There has been a feud among the Coahuilla Indians ever since the killing of Stanley, it seems, and Largo, whose murder is to be investigated by the grand jury, was one of the friends of Stanley, and assisted in the prosecution of Apapas and four other convicted Indians, who were each given ten years in the Federal penitentiary on McNeil Island by U. S. District Judge Wellborn.

There will be a number of Indian witnesses before the grand jury today, in charge of Indian Agent Hoffman.

The arrest of B. H. Jones, indicted with Jhonathan F. Tibbets of Riverside, for seeking to alienate the confidence of Mission Indians held in the government, was reported at Indio, yesterday. It was supposed that Jones had fled the State.

Jones is specifically accused of seeking to create a spirit of distrust in the minds of the Indians on the Martinez Reservation, Lorenzo Nambrie, August A. Lomas, Martin Lopez and many others.

It is further charged in the indictment returned by the Federal grand jury last Friday, that on the occasion of the celebration of Washington's birthday, on February 22, last, Jones, who is a negro, said "that the United States government intended to and was about to give the lands occupied and claimed by the Indians to the discharged soldiers of the United States who are members of the American Legion; also, that all of the officers of the government of the United States in the Indian offices at Washington and all officers and agents of the United States engaged in the Indian service were grafters and robbed and ill-treated the Indian wards of the government."

Will Check Tale of Fighting Man on Stolen Watch

As the result of a fist fight on West Pico street several days ago, Walter T. Mead, an electrician, yesterday afternoon landed in the City Jail charged with suspicion of burglary and is under investigation on a more serious charge.

Mead was taken into custody several days ago on a charge of fighting. He deposited $25 bail some time later and was released. During the time he was in the City Jail a gold watch found in his possession was discovered to be the property of Dr. Frederick Linthicum, with offices at 505 Haas Building, who reported having been robbed a number of months ago.

Yesterday afternoon when Mead called at Central Police Station to draw his bail money he was greeted by several police detectives and questioned. Mead informed the officers that he was given the watch by his father, who found it in Hollywood on a lawn. The police are holding Mead while his story is being investigated.

TO DISAPPOINT SOME.

Not All Druggists Who Apply for Whisky Will Get It.

All the druggists who have filed applications with Prohibition Agent Kriete for the withdrawal of whisky from the bonded warehouse for the present year will not be accommodated, according to the statement of that official yesterday. The total is several thousands barrels.

Under the rulings of the Prohibition Commissioner, it will be necessary for the druggists to show that they have a legitimate use for the whisky by prescription, before they get any of the stuff out of the bonded warehouse.

FORFEIT LARGE BONDS.

Government to Collect Fattest Cash Bail Lost in Liquor Case.

The largest bonds ever declared forfeited by U. S. Commissioner Long, in the flood of local whisky prosecutions were those of A. and Mary Gonella, who were arrested some time ago, charged with violation of the Volstead law in selling a quantity of intoxicating liquor at 321 East Pico street.

The case had been postponed three times, and when the defendants failed to appear yesterday, the commissioner made an order declaring forfeited Gonella's bond of $1000, and the bond of his wife of $500. The bonds were cash.

HELD ON AUTO CHARGE.

Portland Boys Will Be Sent Back for Hearing in Home City.

James Milner and Harry Hoffee, boys charged with having violated the Dyer Act in having taken an automobile from Seattle to Portland without the consent of the owner, were ordered returned to Portland for trial by U. S. Commissioner Long yesterday.

The boys were arrested at Portland. There they broke jail, stole a ride on a freight train, and came to Los Angeles, where they were arrested on a burglary charge. The accusation against them here will be held pending the disposition of the case against them in Portland.

Every Well-Ordered Home Is Presided Over by A GOOD CLOCK

NOTICE the home that seems to run on well-oiled wheels. In a prominent place, where it can be consulted often, there is a dependable **Clock**, by which the activities of that home are regulated; for someone in that home appreciates the value of time **accurately kept.**

If you and your family are trying to regulate your daily lives according to the spasmodic time of an inefficient clock, we suggest that you come to Barker Bros.', where, in a large and well-assorted Clock Section, you may select **the very clock that you want.** The service of our clock experts and Barker Bros.' guarantee are important features to be taken into account.

MANTEL CLOCKS, eight-day, hour-and-a-half gong strikes, from $18.50 to $80.00; with quarter-hour tubular chimes, from $70.00 to $130.00.

(All prices include war tax.)

Barker Bros
Complete Furnishers of Successful Homes
Broadway
Between Seventh and Eighth

Store Open All Day Saturdays

VILLE DE PARIS SEVENTH AT OLIVE B. H. DYAS CO.
Pico 2070 Telephone

Pico 2070 Telephone
VILLE DE PARIS SEVENTH AT OLIVE B. H. DYAS CO.

75 Wool Sports Skirts $14.75

Smart and practical plaid and striped wool skirts which may be worn equally well with a gay sweater, a sports blouse or a jaunty jacket. These skirts have exceptional wearing qualities and possess the charm and distinction that is invaluable to the discriminating woman. They are pleated, self belted models shown in many pretty color combinations, including navy and green, brown and tan, navy and red, tan and green and other attractive colorings.

Wool Knitted Capes $19.50

These new and popular wool knitted capes Sports wear are practical as well as exceedingly good looking. An attractive note is a novel scarf collar of contrasting color. They are suitable for sports or afternoon wear. Colors include white and navy, white and burnt orange, gray and navy, henna and gray, henna and navy and brown and tan.

Fiber Tie-Back Sweaters $4.95

Smart Fiber Silk Sweaters, made in the popular tie-back style with kimono sleeves, tuxedo front and long sash. Colors include tan, jade, honey-dew, henna, rust, flesh, navy, white, pearl, black and Copen.

The Lure of the Great Outdoors carries with it the desire for Correct Apparel

Let the Ville de Paris-B. H. Dyas Co. supply you with Sports Togs of Distinction

GINGHAM WEEK

Anderson's Imported Ginghams $1.25 Yard

Another new shipment of David and John Anderson's imported Scotch Ginghams. These inimitable Ginghams are available in a varied assortment of dainty checks, plaids and plain colors. 32 inches wide.

Ivanhoe Dress Ginghams 50c Yd.

This well known brand of Ivanhoe Dress Ginghams is a splendid quality and is shown in many pretty color combinations in checks, stripes and plain colors. 32 inches wide.

Amoskeag Utility Ginghams 19c Yd.

These popular Ginghams are 27 inches in width and are available in a varied assortment of plaids, checks and plain colors.

Renfrew Devonshire Cloth 45c Yd.

A splendid heavy quality of Renfrew Devonshire. Shown in pretty color combinations in checks, stripes and plain colors. 32 inches wide.

Hand Embroidered Needlework Samples ½ Price

124 pieces of discontinued hand embroidered Art pieces. No two pieces are alike in the assortment which consists of beautifully embroidered library scarfs, colored table centers and pillows.

Also an assortment of Children's hand-embroidered dresses and several combination suits. Sizes 1 to 6 years. These are all samples used for display and are in excellent condition with the exception of the children's dresses, which are slightly soiled.

(Art Needlework Shop—Fourth Floor)

"Ran Tan Tan," an educated Police Dog, will entertain the kiddies Saturday.

Country Club Frocks Special $24.75

The Country Club model illustrated is a special offering for Friday—it is fashioned of the desirable Fuji Cloth in turquoise, rose, pongee, Nile, pearl gray and white. It is a straight-line kimono sleeved model hand embroidered in vari-hued yarn in a pretty design. The girdle is an unusual one, formed of narrow straps. Specially priced, $24.75.

(Apparel Shop—Third Floor)

Our New Circulating Library has all the latest fiction.

Free Parking Space for Ville de Paris-B. H. Dyas Patrons

A Happy Paint Combination

The formula—the materials—the method of distribution—the house business policy—all these are factors which make Bradley's High Grade Liquid Paints a splendid product recommended enthusiastically by the most expert of the master painters.

Bradley's paints have unusual covering power and the elements find them a worthy foe because they most effectively protect buildings and machinery against the sun and against moisture.

BRADLEY-WISE PAINT CO.
Los Angeles, California
Ask About the Bradley Guarantee

BRADLEY'S HIGH GRADE LIQUID PAINT

"The First Thing You Think Of"

What Is ORANGE PEKOE Tea?

IT has nothing to do with oranges. It is simply an oriental term to denote one of the different gradings of tea. There are three gradings of Orange Pekoe Tea—

Flowery Orange Pekoe — tea of very finest quality
Broken Orange Pekoe — " " " choice "
Orange Pekoe — " " " average "

The first two are very much superior to ordinary Orange Pekoe. Ridgways (*Gold Label*) Orange Pekoe Tea is composed only of the Flowery and Broken Orange Pekoes—the finest teas procurable.

FOR TRUE REFRESHMENT

Ridgways Tea

Carpet Cleaning
AMERICAN
Rug and Carpet Cleaning Co.
1667-1677 E. 32d St.
South 3024 South 3024

Windsor Square
Wilshire's
Highest Class — Lowest Priced Residence Property.
R. A. ROWAN & CO.
200 Title Insurance Bldg.

Shoes Wear Longer
When you walk in comfort; no do stockings. A package of Allen's Foot-Ease, the antiseptic powder to shake into the shoes and sprinkle in the foot-bath, gives you that "old shoe" comfort and saves wear. Allen's Foot-Ease makes tight or new shoes feel easy. Ladies can wear shoes one size smaller by shaking some Allen's Foot-Ease in each shoe in the morning. Sold everywhere.—[Advertisement.

SHIPPING.

LOS ANGELES HARBOR.

ARRIVED—WEDNESDAY, APRIL 6.
Steamer Griffin, from Chanchero, 6 p.m.

ARRIVED—THURSDAY, APRIL 7.
Steamer Henry T. Scott, from Portland, 12:20 a.m.
Steamer Santiam, from Astoria, 12:20 a.m.
Steamer Humboldt, from San Francisco, 7 a.m.
Steamer Celilo, from Portland, 5:30 a.m.
Steamer Admiral Dewey, from San Diego, 6 a.m.
Steamer Flavel, from Astoria, 7 a.m.
Yacht Valero, from Gulf of California, 8 a.m.
Motorship Kronprinz, from Bellingham, 12:15 p.m.

SAILED—THURSDAY, APRIL 7.
Steamer Griffin, for San Francisco, 11 a.m.
Steamer Celilo, for San Diego, 9:30 a.m.
Steamer Admiral Dewey, for Seattle, 10 a.m.
Steamer Wahkeena, for Coos Bay, 6 p.m.
Steamer Humboldt, for San Francisco, 6:30 p.m.

PASSENGER SCHEDULE.

TO ARRIVE.

April 10—Admiral Evans, Seattle, 4 p.m.
April 10—Tokyo Maru, Valparaiso, 6 a.m.
April 11—Humboldt, San Francisco, 2 a.m.
April 11—San Jose, San Francisco, 6 a.m.
April 11—Canada Maru, Galveston, 8 a.m.
April 12—Admiral Evans, San Diego, 9 a.m.
April 12—Queen, Seattle, 4 p.m.
April 13—President, Seattle, 11 a.m.
April 14—Queen, San Diego, 6 a.m.
April 15—Humboldt, San Francisco, 2 a.m.
April 15—Humboldt, San Francisco, 9:20 p.m.
April 17—President, Seattle, 10 a.m.
April 18—Admiral Schley, San Diego, 10 a.m.

CATALINA SERVICE.

Steamer Avalon sails daily from Wilmington at 10 a.m., returning at 5:30 p.m.

IN THE HARBOR.

Steamer Vinita, anchored in outer harbor.
Steamer West Menton, anchored in outer harbor.
Steamer Harvard, E. J. Chandler shipyard.
Steamer Yale, Los Angeles shipyard.
Steamer West Ivis, Los Angeles shipyard.
Steamer Wed Lewark, Los Angeles shipyard.
Steamer La Placentia, Southwestern shipyard.
Steamer Raymond, Consolidated Lumber dock.
Steamer Eastern Mariner, outer harbor dock.
Steamer Henry T. Scott, McCormick dock.
Steamer Santiam, Hammond Lumber dock.
Steamer Flavel, Hammond Lumber dock.
Motorship Kronprinz, Southern Pacific slip.

DUE—FRIDAY, APRIL 8.

Steamer Stanley Dollar, from New York.
Steamer Los Angeles, from Port Lobos.
Steamer Coquille River, from Fort Bragg.
Steamer Everett, from Bellingham.

TO SAIL—FRIDAY, APRIL 8.

Steamer Eastern Mariner, for San Francisco.
Steamer Raymond, for Willapa Harbor.

COASTWISE CARGO CARRIERS.

Steamer Anne Hanify, Portland.
Steamer Coquille River, Fort Bragg, April 5.
Steamer Claremont, Willapa.
Steamer Charles Christenson, Aberdeen.
Steamer Daisy Matthews, Columbia River.
Steamer Daisy Putnam, Grays Harbor, April 8.
Steamer Davenport, Tacoma.
Steamer Ernest H. Meyer, Aberdeen.
Steamer Everett, Bellingham, April 8.
Steamer Nelson, Aberdeen, April 5.
Steamer Idaho, Puget Sound.
Steamer Perpetua, Albion.
Steamer Saginaw, Eureka.
Steamer San Diego, Tacoma, April 4.
Steamer Shasta, Gray's Harbor.
Steamer Skaliyou, Columbia River.
Steamer Tamalpais, Coos Bay.
Steamer Tarakton, Portland.
Steamer Vanguard, Eureka, April 5.
Steamer Wilmington, Port Angeles, April 8.
Steamer Wapama, Portland.

OFF SHORE.

Japanese steamer Argun Maru, New York, March 28.
Steamer Anna E. Morse, New York, March 24.
Japanese steamer Anyo Maru, Hongkong, via Yokohama, March 26.
Steamer Artigas, Portland, Me.
Steamer Bantu, New York.
Steamer Barbara Olsta, Baltimore.
Steamer Bay State, New York.
Steamer Cape Romain, Philadelphia, April 2.
Steamer Colin H. Livingstone, New York, via Mobile, March 30.
Japanese steamer Canada Maru, Galveston, via Balboa, March 29.
British steamer Centurion, Antwerp.
Steamer C. C. Morse, New York.
Steamer Edward Luckenbach, New York.
Steamer Eastern Victor, New Orleans.
Dutch steamer Eemdijk, Rotterdam.
Steamer Effingham, Hamburg.
Steamer Empire State, Baltimore.
Steamer Floridian, Portland.
Steamer Glenora, Philadelphia.
Steamer Henry S. Graves, Philadelphia, via Mobile, April 2.
Transport Hancock, Norfolk, via Balboa, March 30.
Steamer Iris, New Orleans, March 28.
Steamer Jeppha, Humboldt Bay.
Steamer Jennie B. Morse, New York.
Steamer Julia Luckenbach, New York, April 1.
Steamer Keystone State, New York.
Japanese steamer Kiyo Maru, Valparaiso.
Steamer Los Angeles, Port Lobos, via Balboa, March 26.
Steamer Lehigh, Boston.
Steamer Liberator, New York.
British steamer Lubeck, London, March 1.
Steamer Mollie Ellis, London.
Dutch steamer Moerdijk, Rotterdam, via Champerico, April 3.
Dutch steamer Noordedijk, Rotterdam.
Steamer Ohioan, New York, via Balboa, April 3.
Steamer Point Bonita, Baltimore, via Salina Cruz, March 31.
Steamer Pleiades, New York, March 29.
Steamer Point Adams, Baltimore, March 28.
Steamer Pomona, Antwerp.
Steamer Pennsylvanian, New York, April 2.
Japanese steamer Reiyo Maru, Yokohama, March 3.
Steamer San Antonio, La Union, April 4.
British steamer Stateman, Vancouver, B. C.
Steamer Steel Age, New York.
Steamer Steel Exporter, New York.
Steamer Steel Inventor, New York.
Steamer Steel Ranger, Seattle.
Steamer Steel Voyager, New York.
British steamer Spectator, Liverpool.
Steamer Santa Inez, Antofagasta.
Steamer Stanley Dollar, New York, via Balboa, March 27.
Japanese steamer Tacoma Maru, New York.
Steamer Texan, Boston.
Japanese steamer Tokuyo Maru, Valparaiso, via Salina Cruz, April 5.
Danish steamer Transvaal, Copenhagen.
Steamer Willilo, New York, via Balboa, March 29.
Steamer West Calot, San Francisco.
Steamer West Carole, London.
Steamer Walter A. Luckenbach, Philadelphia.
Steamer West Haven, Vancouver.
Steamer Wm. Henshaw, San Francisco.
Steamer Willesden, New York, April —.
Steamer Wallingford, Puget Sound.
Steamer West Notus, Portland.
Steamer Wulfaru, New York.
Steamer West Isleta, Philadelphia, via Balboa, April 2.
Steamer West Islip, San Francisco.
Steamer West Kedron, Antwerp, via Balboa, April 3.
Steamer West Camak, Puget Sound.
Steamer West Hika, Yokohama.

TIDE TABLE.

Tides are given in the order of their occurrence. On some days but three tides occur, the fourth tide occurring the following morning. Heights are reckoned from mean lower water.

		Low.	High.	Low.	High.
Friday,	April 8..	3:18	9:17	3:07	9:12
		0.1	4.5	0.8	5.6
Saturday,	April 9..	3:53	9:56	3:35	9:41
		0.3	4.3	1.0	5.7
Sunday,	April 10..	4:32	10:38	4:06	10:15
		0.3	4.0	1.3	5.6
Monday,	April 11..	5:16	11:29	4:41	10:54
		0.3	3.7	1.6	5.5
Tuesday,	April 12..	6:11	12:31	5:25	11:45
		0.1	3.4	2.0	5.2
Wednesday,	April 13..	7:20	1:52	6:30	....
		0.1	3.2	2.3	
Thursday,	April 14..	0:48	8:41	8:26	3:19
		4.9	0.2	3.4	2.8

PORT NOTES.

The Dollar Line steamer Stanley Dollar is expected today from New York with about 300 tons of general cargo, to be discharged here.

After discharging 1500 tons of silver sand from Antwerp, the Japanese-built Shipping Board freighter Eastern Mariner will sail today for San Francisco to discharge the balance of her cargo, consisting chiefly of pig iron.

The steamer Henry T. Scott, arriving yesterday from Portland, brought nine large boilers to be installed in steamers being built by the Southwestern Shipping Company. Six of the boilers weighed 55 tons each, and three 35 tons each. The boilers were built by the Willamette Iron Works.

The Union Oil tanker La Brea sailed Monday from Honolulu for Port Lobos, Mexico, to load a cargo of crude oil for the local harbor.

RADIO REPORT.

[BY RADIO CORPORATION OF AMERICA.]

8 p.m., April 6.—S.S. Chiba, San Francisco for the Orient, 2000 miles west of San Francisco; S.S. Matsonia, Honolulu for San Francisco, 1941 miles west of San Francisco; S.S. Griffon, Abukini for San Francisco, 696 miles from San Francisco; S.S. Enterprise, San Francisco for Hilo, 1055 miles from San Francisco; S.S. Algonquin, San Francisco for Wosking, 1215 miles from San Francisco; S.S. Maui, San Francisco for Honolulu, 97 miles from San Francisco; S.S. Richmond San Francisco for Honolulu, 1040 miles north of Honolulu.

8 a.m., April 7.—S.S. Yosemite, Port Gamble for San Francisco, 25 miles north of San Francisco; S.S. Eldorado, San Francisco for Seattle, 22 miles north of San Francisco; S.S. Admiral Schley San Francisco for Seattle, 61 miles from San Francisco; S.S. West Hinton, Los Angeles Harbor for San Francisco, 73 miles south of San Francisco; S.S. Eastern Sailor, Norfolk for San Francisco, 70 miles from San Francisco; S.S. Quinault, Los Angeles Harbor for San Francisco, 100 miles south of San Francisco.

[BY U. S. NAVAL RADIO COMMUNICATION SERVICE.]

8 p.m., April 7.—S.S. W. F. Herrin, Garlota for Linnton, 274 miles from Garlota.

TRIES TO KILL SELF.

Man Separated From Wife Puts Shot in Breast at Her Home.

After brooding over domestic difficulties, Vernon Casey, a collector, aged 25, shot himself through the breast with a revolver in the home of his wife at 2614 Eagle street last night, according to the report of Detective Sergeant Hickey, who investigated. The young man was taken to the Receiving Hospital, where Police Surgeon Beggs stated he believed the bullet had been deflected enough by hitting a rib to avoid inflicting a fatal wound.

According to friends of Casey, he has been separated from his wife. They have been married about three years. Casey has been living at the home of his mother, 914 Beatrice street, he told the detective.

SCHUMANN-HEINK SUING.

[EXCLUSIVE DISPATCH.]

CHICAGO, April 7.—Mme. Schumann-Heink, prima donna and war worker, started suit in the Circuit Court against the Goodland Land Company for $8075.21 today. The bill states she paid the Goodland company in advance for some California land and that she had the option of rescinding the purchase if the land did not suit her. At her suite in the Auditorium Hotel tonight she said:

"Yes, I'll tell you all about it. You see, the air in California should be nicer than the Illinois climate, so I bought some land, but was fooled both ways. The climate was no good and the company I bought the land from refused to give me back my money."

The diva announced she will leave soon for a six months singing tour through Japan, China, Australia and the East Indies.

NAVAL ORDERS.

[EXCLUSIVE DISPATCH.]

WASHINGTON, April 7.—Naval orders issued today:

Ensign T. W. Battle to U.S.S. Duncan.
Lieut. W. R. Buchanan to Philadelphia, Pa.
Lieut. H. G. Davidson to naval station, Tutuila, Samoa.
Gunner Lawrence Fasano to submarine division 1.
Ensign D. S. Gurney to U.S.S. William Jones.
Capt. R. D. Hasbrouck to Navy Department, Washington, D. C.
Capt. H. H. Hough to New York, N. Y.
Gunner R. S. Lyn to Brooklyn, N. Y.
A. P. Clerk C. S. Martin to Philadelphia, Pa.
Ensign R. S. Miller to San Francisco, Cal.
Lieut.-Commander F. J. Murphy to Great Lakes, Ill.
Ensign F. J. Riley to U.S.S. Osmond Ingram.
Lieut. D. R. Smith to navy yard, Norfolk, Va.
Gunner C. H. Scovel to Brooklyn, N. Y.
Capt. G. L. P. Stone to U.S.S. Minnesota.
Lieut. D. K. Day to United States.
Lieut. Aner Erickson to United States.
Gunner E. J. McBride to United States.
Ensign S. A. Milham to United States.

MARINE ORDERS.

Lieut.-Col. D. C. McDougal to Haiti.
Capt. W. W. Scott to United States.
Capt. E. G. Hagen to United States.
Lieut. Walter Sweet to United States.
Lieut. G. D. Hamilton to United States.
Lieut. C. W. Meigs to United States.
Capt. R. M. Johnson to United States.
First Lieut. G. L. Maynard to United States.
First Lieut. C. A. Ingram to Quantico, Va.
Second Lieut. J. Makohin is retired.
First Lieut. H. N. Potter to Washington, D. C.
First Lieut. E. C. Hersman to Washington, D. C.
Capt. R. I. Montague to Washington, D. C.
Second Lieut. Gordon Hall to Newport, R. I.
Second Lieut. James Ackermann to Hingham, Mass.
Second Lieut. E. W. Ojeholm to Boston, Mass.
First Lieut. L. R. Wartmer to Charleston, S. C.
Second Lieut. G. W. Hartje to New York.
First Lieut. W. F. Leutze to Portsmouth, N. H.
First Lieut. J. B. Stanners to New Orleans, La.
First Lieut. F. S. Robillard to naval station, Guam.
Second Lieut. R. C. Battin to Newport, R. I.
Second Lieut. L. Rodgers to Cavite, P. I.
Second Lieut. William Ulrich to Quantico, Va.
First Lieut. P. L. Buchanan to Quantico, Va.
Second Lieut. R. W. Culpepper to Quantico, Va.
Second Lieut. H. C. Bluhm to Quantico, Va.
First Lieut. F. J. Zinser to Quantico, Va.
First Lieut. E. W. Garvin to Quantico, Va.
Second Lieut. C. H. Hassenmiller to Quantico, Va.
Second Lieut. T. M. Ryan to Quantico, Va.
First Lieut. A. C. Cottrell to Parris Island, S. C.
Second Lieut. Carl Gardner to Parris Island, S. C.
Second Lieut. G. H. Towner to Parris Island, S. C.
Second Lieut. A. J. Burks to Parris Island, S. C.
Second Lieut. R. W. Hanson to Parris Island, S. C.
Second Lieut. H. S. Keimling to Second Brigade, D. R.
First Lieut. J. F. Connaughton to Second Brigade, D. R.
Second Lieut. R. C. Alburger to Second Brigade, D. R.
First Lieut. David Kinnear to Second Brigade, D. R.
Second Lieut. J. A. Bemis to Second Brigade, D. R.
Second Lieut. F. S. Gilman to San Diego, Cal.
Second Lieut. C. W. Pohl to San Diego, Cal.
First Lieut. J. C. Graham to San Diego.
Second Lieut. R. E. Leland to San Diego.
Second Lieut. George Esau to San Diego.
Second Lieut. C. G. Stevens to San Diego.
Second Lieut. J. S. Monahan to Mare Island, Cal.
Second Lieut. Joseph Aschein to Mare Island.
Second Lieut. M. T. Chapman to Mare Island.
First Lieut. G. E. Monson to Mare Island.
First Lieut. C. F. Rice to Mare Island.
Second Lieut. G. T. Cummings to Mare Island.
Second Lieut. L. E. Power to Mare Island.
Second Lieut. W. F. Quarter to Mare Island.
Second Lieut. H. D. Hornbostel to Mare Island.
Second Lieut. Stirben Sheda to Mare Island.
Second Lieut. F. L. Fenton to Mare Island.
First Lieut. J. A. Nelson to Mare Island.
Second Lieut. M. Watchman, Jr., to Philadelphia.
Second Lieut. John T. Sheffield to Philadelphia.
Capt. W. I. Crosson to Philadelphia.
Second Lieut. S. L. Robinson, discharged.
Second Lieut. King Terrell, discharged.
Capt. G. D. Jackson, Jr., to Philadelphia.
Capt. Otto Salzman to Philadelphia.
Second Lieut. G. S. Vandiver to Philadelphia.
Second Lieut. Cornelius McFadden, Jr., to Philadelphia.
Second Lieut. Clifford Prichard to Philadelphia.
Second Lieut. M. E. Filler to Philadelphia.
Second Lieut. J. F. Driscoll to Philadelphia.
First Lieut. P. X. Bletcher to Philadelphia.
First Lieut. J. D. Lockburner to Philadelphia.
First Lieut. B. F. Johnson to Washington, D. C.
First Lieut. F. C. Lask to Washington.
Second Lieut. D. R. Fox to Quantico, Va.
First Lieut. P. S. Geer to Quantico.
First Lieut. Murl Corbett to Quantico.
First Lieut. J. J. McClelland to Norfolk, Va.
Second Lieut. C. H. Hartsel to Norfolk, Va.
First Lieut. A. W. Paul to Norfolk, Va.
First Lieut. L. N. Medaris to Norfolk, Va.
Second Lieut. W. R. Enk to Norfolk, Va.
Second Lieut. H. R. Kuvart to Norfolk, Va.
Second Lieut. F. C. Bishush to Mare Island, Cal.
First Lieut. C. A. Phillips to Mare Island, Cal.
Capt. D. R. Nimmer to Mare Island, Cal.
Second Lieut. B. W. Pravitz to San Diego, Cal.
First Lieut. H. M. Goode to New Orleans, La.
Second Lieut. B. F. Fogg to Washington, D. C.
Capt. J. L. Underhill to United States.
Capt. M. E. Filer to Edgewood, Md.
Capt. J. A. Conner retired.
Chief. W. A. McGinley retired.
Second Lieut. C. S. Beale retired.
First Lieut. B. G. Jones to Washington, D. C.
First Lieut. P. Corning to Norfolk, Va.
Second Lieut. J. W. Cunningham to Quantico, Va.
Maj. J. R. Horton to Washington, D. C.
First Lieut. A. L. Johnson to New Orleans, La.
Maj. R. R. Hogan discharged.
First Lieut. C. C. Cameron to Second Brigade, D. R.
Second Lieut. D. R. Conley to Second Brigade, D. R.
First Lieut. J. M. Poppam to Parris Island, S. C.
First Lieut. R. J. Woodrich to American Legation, Peking, China.

TEMPORARY HOTEL CHANGE.

Due to the absence from the city of R. G. Gideon, room clerk at the Alexandria, William H. Finch, for several years connected with the hotel, has been appointed to fill the position. Mr. Gideon is in the north, but will return shortly.

THE LIGHT OF ASIA

The Buddha Day Festival
BUDDHIST TEMPLE
323 JACKSON ST., LOS ANGELES
7:30 P.M., FRIDAY, APRIL 8.
"THE LIFE AND TEACHINGS OF THE LORD BUDDHA"
An Address in English by the
REV. M. T. KIRBY
High Priest of the Buddhist Temple, San Francisco.
PURE JAPANESE ENTERTAINMENT
Dance, Sword Dance and Music.
A CORDIAL INVITATION TO ALL.
LECTURE ON BUDDHISM
By Rev. M. T. Kirby
7:30 p.m., April 11-15.
A CORDIAL INVITATION TO ALL.

"Call of the Open Road
Are You Prepared?"

April 4-9

AN INVITATION TO YOU

The motor car dealers extend a cordial invitation to visit their decorated showrooms this week

OPEN EVENINGS

Albertson Motor Company, 1540 S. Figueroa St.
Earle C. Anthony, Inc., 1000-10 S. Hope St.
Apperson Motor Car Co., 1050 So. Flower St.
Harold L. Arnold, 7th and Figueroa Sts.
Aston Motor Car Co., 1132 S. Figueroa St.
Autocar Sales & Service Co., 1801 S. Main St.
J. V. Baldwin Motor Co., 1159 S. Olive St.
Boulevard Motors Corp., 1246 S. Flower St.
Walter M. Brown Company, Figueroa and Washington Sts.
W. J. Burt Motor Car Co., 500 West Pico Street
William E. Bush, 1701 S. Grand Avenue
Lynn C. Buxton, Figueroa at 12th St.
California Oakland Motor Co., 1620 East 7th Street
Chessman & Company, 1101 S. Hope St.
Chevrolet Motor Company, 1200 S. Hope St.
Clark & Coberly, 2219 W. Pico St.
Commercial Motor Company, 1032 S. Olive St.
W. B. Conditt Company, 931 S. Flower Street
Francis C. Davidson, Inc., 1707 West 7th Street
W. D. Dunham, 1250 West 7th St.
Walter L. Elbe, 2900 S. Figueroa St.
A. E. Evans & Company, 1534 S. Figueroa St.
Fahy-Atterbury Co., 1042 S. Grand Avenue
Al. G. Faulkner Co., 17th and Figueroa Sts.
Benj. A. Finch, 510 S. Los Angeles St.
Gaffney Motor Sales Co., 676 S. Alvarado St.
Greer-Robbins Company, 1158 S. Flower St.
Ralph Hamlin, Inc., 1056-60 S. Flower St.
Hare's Motors, Inc. 1256 S. Figueroa St.
Heinie Auto Sales Co., 1915 S. Los Angeles St.
W. P. Herbert Co., Flower at 11th St.
Harry E. Herndon, Inc., 810 S. Olive St.
Paul G. Hoffman Co., 1250 S. Figueroa St.
House & Meyer 1225 S. Grand Ave.
Howard Automobile Co., 1323 S. Flower St.
Hubbard Auto Sales Co., 761 Central Avenue
Wm. L. Hughson Co., 1001 S. Olive St.
Chas H. Kaar Co., 1122 S. Grand Avenue
Leach Biltwell Motor Co., 4800 Santa Fe Avenue
J. W. Leavitt & Co., 1150 S. Figueroa St.
Don Lee 1201 S. Main St.
Lewis Hilliard Co., 326 W. Washington St.
Lord Motor Car Company, Pico and Grand Avenue
Los Angeles Oakland Co., 1047 S. Olive St.
McGill Motor Co., 1223 S. Figueroa St.
McKelvey Motor Sales Co., 961 S. Flower St.
Mack-International Motor Truck Co., 1028 East Seventh St.
Earl A. Maginnis, Inc., 1409 S. Figueroa St.
Moreland Motor Truck Co., Burbank, Cal.
Walter M. Murphy Motors Co., 933 S. Hope St.
J. A. Nadeau, 1100 East Slauson Ave.
Noil Auto Company, 1800 Pasadena Avenue
F. O. Renstrom Co., 1021 S. Grand Avenue
Albert J. Russell, 1242 S. Flower St.
Rutledge Motor Company, 1140 S. Figueroa St.
H. D. Ryus Company, 412 West Pico St.
Scott & Headley 1803 West Pico St.
Service Truck Company, 1719 S. Los Angeles St.
Smith Brothers 1616 S. Figueroa St.
Standard Steel Automotive Co., 1226 S. Flower St.
Studebaker Corp. of America, 1250 S. Figueroa St.
Troy Motor Sales Company, 1058 S. Figueroa St.
W. I. Tupman Co., 3230 S. Figueroa St.
Vim Motor Truck Co., 1116 S. Olive St.
Wm. C. Warmington, 1370 West 7th St.
Warner Motors, Inc., 1291 S. Figueroa St.
Western Motors Company, 1056 S. Flower St.
White Auto Company, 1800 S. Figueroa St.
Willys-Overland Pacific Co., 1038 S. Hope St.
The Winton Company, 1225 S. Flower St.
Wright Motor Car Co., 1001 S. Hope St.

A symbol of correct lubrication

A ZEROLENE Disc is the identifying mark of high-grade lubricants, the symbol of an efficiency in the manufacture of fine lubricants hard to duplicate elsewhere in the world. Zerolene is Correct Lubrication.

Follow the recommendations of our Board of Lubrication Engineers embodied in the Zerolene Correct Lubrication Chart. There's a grade of Zerolene for the Correct Lubrication of your engine. Ask for a Chart for your car.

STANDARD OIL COMPANY
(California)

A grade for each type of engine

SEE THIS
Hamilton Beach Carpet Washer
Demonstrated in Barker Bros.' Window This Afternoon

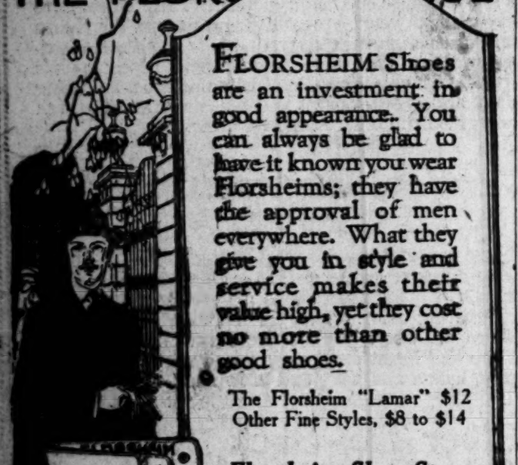

This machine scrubs rugs and carpets right on the floor; removes grease, grime and grit, reviving the original beautiful coloring. You must see it work to appreciate it.

Hotels, Clubs, Apartments and Fine Homes
Should Know About This New and Better Way of Having Clean Floor Coverings

Your floors no longer need be bare while your carpets are being cleaned. Just run the HAMILTON BEACH CARPET WASHER over the floor coverings. As the mud and dirt it removes are dissolved by washing they are removed by suction. This machine scrubs just like the human hand. Be sure to see the demonstration in our display window this afternoon.

A Profitable Investment for a Business of Your Own
For the small capital invested this is a money maker without a precedent. Two men, who recently purchased one of these machines from us, working together made $220 in 3 days on one job and $90 in one day on another.

Convenient Payment Terms
Barker Bros
ESTABLISHED 1880
BROADWAY, BETWEEN SEVENTH AND EIGHTH
"Vacuum Cleaner Headquarters"
Complete Furnishers of Successful Homes

THE FLORSHEIM SHOE

FLORSHEIM Shoes are an investment in good appearance. You can always be glad to have it known you wear Florsheims; they have the approval of men everywhere. What they give you in style and service makes their value high, yet they cost no more than other good shoes.

The Florsheim "Lamar" $12
Other Fine Styles, $8 to $14

Florsheim Shoe Store
216 W. 5th Street
Alexandria Hotel Bldg.

Perforated effects are popular

Odorless Gas Heat Means Health
See the Lawson Odorless demonstrated by Edwd. A. Dept. Stores

New Stomachs for Old
Eat What You Like and Be Happy
F. E. CHAMBERLAIN, New Zealand Herbalist, 323 West Eighth St. Hours: 9 to 5; Saturday, 9 to 6. Twenty-one years in Los Angeles.

NEW FEET—NO ARCH SUPPORTS

L. H. HOGLE, 707 O. T. Johnson Bldg.

WAS IN BED
Mrs. Josie Reed, [illegible] Okla., writes: "I was in bed with my back. I took [illegible] and in two days was [illegible] cannot praise your [illegible] Foley Kidney Pills [illegible] Hips and strengthen [illegible] help eliminate [illegible] soons that cause backache, stiff joints, sore [illegible] and feet, puffiness [illegible] thereunder.

...n Road
...ed?"

...O YOU
...cordial in-
...howrooms

...GS

Albert J. Russell, 1242 S. Flower St.
Rutledge Motor Company, 1140 S. Figueroa St.
H. D. Ryus Company, 413 West Pico St.
Scott & Hoadley 1063 West Pico St.
Service Truck Company, 1719 S. Los Angeles St.
Smith Brothers 1616 S. Figueroa St.
Standard Steel Automotive Corp. 1220 S. Flower St.
Studebaker Corp. of America, 1230 S. Figueroa St.
Troy Motor Sales Company, 1058 S. Figueroa St.
W. I. Tupman Co., 2530 S. Figueroa St.
Vim Motor Truck Co. of Cal., 1114 S. Olive St.
Wm. C. Warmington, 1320 West 7th St.
Warner Motors, Inc., 1201 S. Figueroa St.
Western Motors Company, 1858 S. Flower St.
White Auto Company, 1800 S. Figueroa St.
Willys-Overland Pacific Co., 1036 S. Hope St.
The Winton Company, 1725 S. Flower St.
Wright Motor Car Co., 1001 S. Hope St.

...ol of
...brication

...he identifying mark of
... symbol of an efficien-
...ine lubricants hard to
...e world. Zerolene *is*

...iations of our Board
...s embodied in the
...tion Chart. There's a
Correct Lubrication of
...art for your car.

...COMPANY
...a)

...f engine

WAS IN BED THREE ...
Mrs. Josie Reed, 217 N. ... Okla., writes: "I was in bed ... with my back. I took Foley ... and in two days was up ... cannot praise your medicine ... Foley Kidney Pills ... Tablets and strengthen the ... help eliminate from the ... some that cause backache, ... stiff joints, sore muscles ... and feel painless under the ... Tablets.

Be he rich as Midas—he could buy no more delicious coffee than Caswell's National Crest Coffee

1,800,000 Cups were served at the Panama-Pacific International EXPOSITION

...WILL GET RID OF BLACKHEADS SURE

...ture is one simple, safe and sure ...that never fails to get rid of ...blemish and that is to dissolve ...

...To this get two ounces of ...ssolve powder from any drug store ...sprinkle a little on a hot, wet ...then rub over the blackheads ...Then wash the parts and you ...be surprised how the black- ...have disappeared. Big black- ...heads, little blackheads, no matter ...how they are, simply dissolve and ...disappear, leaving the parts without ...a mark whatever. Blackheads are ...simply a mixture of dust and dirt and ...excretions from the body that form in ...the pores of the skin. Pinching and ...squeezing only cause irritation, make ...pores large, and do not get the black- ...heads out after they become hard. The ...moment powder and the water simply ...dissolve the blackheads so they wash ...right out, leaving the pores free and ...clean and in their natural condition. ...Everyone troubled with these unsightly ...blemishes should certainly try this ...method.—[Advertisement.

HUNDREDS VIEW ARTISTS' WORK.

Second Annual Exhibition is Opened at Museum.

New Director is Honor Guest at Evening Reception.

Pasadena Man Wins Harrison Prize with Painting.

Works from the chisels and brushes of eighty-three artists were given to the view of the public last night for the first time when an informal reception opened the second annual exhibition of the painters and sculptors of Southern California in the fine arts gallery of the Museum of History, Science and Art at Exposition Park.

The reception was given by the board of governors of the museum in honor of the artists and the new director of the museum, William Alanson Bryan, who assumed his position in February. From 8 until 11 o'clock lovers of art passed in and out of the gallery judging for themselves the handiwork before them. It was estimated that more than 1200 people viewed the exhibition.

"In Arcadia," a painting from the brush of Guy Rose of Pasadena, was awarded the Mr. and Mrs. William Harrison $100 gold prize at the close of the reception last night. This was the only prize to be awarded. The judges were Gardner Symons, Everett Warner and Alson Clark, all well known painters.

The exhibition consists of pieces selected by the judges from 350 entries, this number comprising seventy-nine paintings, eighteen miniatures and seventeen pieces of sculpture. All artists of Southern California wielding brush or chisel were invited to send in their work.

The paintings arranged about the fine arts gallery in numbered sequence show the gold of Southern California winters unlight, the rock-bound shores of Southern California coasts, the cool shadows of Southern California twilight, and diverse scenes of pastoral slope and urban byways. The subjects are of a wide variety, but landscapes are in the majority. There are several large portraits and two nudes.

Four of the nine sculptors represented have several pieces of their work on exhibition.

The exhibition will continued till May 15.

See Her
Today and Tomorrow
from 11 a.m. to 1 p.m.
Posing
in our show window

Miss June Day

Personally exhibiting
Scott Bros.'
Spring styles
in men's clothes.

Scott Bros

425-427 So. Spring St.

CONFESSES FORGERIES?

Two Men Trapped in Room by Police, Revolvers Seized.

Traced by a long string of forged checks cashed in downtown stores Lywn C. Young and William T. Lee, each 21 years of age, were arrested Wednesday by Police Detectives Cante and Vernand and operators of the Pinkerton detectives. Both confessed, the police say.

Most of the checks passed were for small amounts, the total being only about $500. When the two were trapped in a room in a downtown hotel, three loaded revolvers were seized by the police and the presence of the weapons caused the officers to attempt to connect the prisoners with recent highway robberies.

ARCHITECT TO TALK.

J. Randolph Coolidge, Jr., of Boston Will Lecture in Church.

J. Randolph Coolidge, Jr., Boston architect, will speak here Monday night at the First Unitarian Church, 925 South Flower street, under the auspices of the Unitarian Laymen's League. Mr. Coolidge, who has served as president of the Boston Chamber of Commerce and of the Boston Society of Architects, will talk on "Individual Responsibility for Public Opinion and Action." He is also a director of the Associated Charities of Boston and a trustee of the Boston Athenaeum. There will be special music at the Monday night lecture. No admission fee will be charged.

RUSH TO TAKE TESTS FOR POSTAL PLACES.

The rush of applicants to take the civil service examination for clerks and carriers at the local postoffice is now on. Secretary Tynan of the Federal Civil Service Board is conducting a series of examinations, and will do so almost daily until the 19th inst. There are more than 600 applicants on the list, most of them women, who may qualify for clerks, but not carriers. It is impossible to handle more than fifty applicants each day, and this examination has been in progress for almost a week. Until recently it has been almost impossible to get a sufficiently large class to take the examination.

FRUIT GROWERS PICK ADVERTISING MAN.

Paul S. Armstrong was elected by the board of directors of "Sunkist" advertising manager Wednesday. The selection of Mr. Armstrong to fill the vacancy which will be caused by the resignation of Mr. Francisco was carried unanimously by the directors. For the past four years Mr. Armstrong has held the position of assistant advertising manager and manager of the dealer service department of the exchange. Mr. Francisco resigned his position to become co-manager of the advertising firm of Lord & Thomas, which specializes on co-operative campaigns for agricultural associations.

"The First Thing You Think Of"

Any Tea Expert Will Tell You—

that Ridgways GOLD LABEL TEA is Genuine Orange Pekoe Tea. You can notice the marked difference in the appearance of the leaf, and in its superb flavor. You can make more cups from every pound of this superior tea—the finest product of eighty-five years' blending experience.

FOR TRUE REFRESHMENT

Sold only in airtight tins

Ridgways Tea

CONCERNED OVER LOST PRISONERS.

Three Men Permitted to Go to Bakersfield Unescorted, but Haven't Arrived.

U. S. District Judge Trippet is trying an experiment in allowing three convicted men to proceed unescorted to the Kern County Jail at Bakersfield. James Irvine had been sentenced to fifteen months, Riley C. Collins to twelve months and Leonard Vawter to five months in that jail for breaking into Southern Pacific freight cars.

No word of the men's arrival had been received yesterday, although the judge's order was issued March 31. It is the law and the custom promptly to notify a court of the arrival of prisoners.

So Judge Trippet is wondering whether Messrs. Irvine, Collins and Vawter have not lost their way or perhaps been kidnaped by desperadoes.

HOLDS LAND DESPITE WRONG PRECINCT VOTE

IGNORANCE OF REAL BALLOTING PLACE NOT BAR, SAYS INTERIOR SECRETARY.

An important question has been decided by the Secretary of the Interior, involving the issue raised by an entryman claiming land in another precinct than that in which he is a registered voter, according to word received here yesterday.

It was in an action brought by the Forest Service against Melvin Phillips, involving seventy acres of land in Sespe Canyon, Ventura county, on which Phillips had made homestead entry in 1915. At the end of three years he made his final proof. The Forest Service then filed a protest charging that Phillips had not established a residence on the land. The main contention was that he lived in one voting precinct and was registered as a voter there, while the land was located in another.

The Secretary of the Interior, in an opinion received yesterday by Register Groves and Receiver Mitchell of the local Land Office, held that, even if it be admitted that Phillips registered as a voter and voted outside of the precinct in which the land is located, the fact does not call for the cancellation of the entry, because he swore he did so under the belief that the land covered by the entry was in that precinct and did not know of a voting place in an adjoining precinct in which his land is located until a short time before the hearing.

The case was prosecuted by Assemblyman George R. Wickham for Phillips, and the Register and Receiver decided in favor of the entryman. This view has been affirmed by the Secretary of the Interior, and Phillips gets the land.

GENERAL PROSPERITY DUE, SAYS JEFFRIES.

AFTER TOUR EAST DECLARES SOUTHLAND'S CONDITION TO BE ENVIABLE.

Southern California is in an enviable position industrially, says W. P. Jeffries, who bases this opinion on his recent inquiry into business conditions in the East and Middle West. Mr. Jeffries, who is president of the Angeles Mesa Land Company, while on a business trip East talked with leading business men and bankers in New York, Chicago and other cities. The fact that a Los Angeles national bank recently was one of the three in the country to show an increase in deposits is not accidental, he thinks, but evidence of a sound business condition here more important than it would seem.

The East enjoyed swollen profits during the war to an extent not found here. For this reason the return to normal conditions produced more unemployment and business depression in the East than in this district, and by missing the "silk shirt period" Los Angeles also has missed the reaction, Mr. Jeffries said yesterday. He declares, however, hard times in the East are due to a frame of mind more than to actual economic conditions and that general prosperity is about due. The manufacturer must forget his war-time profits, warns Mr. Jeffries, and labor must realize the necessity of wages in harmony with the changed conditions.

PEEK AT THE STARS.

Mt. Wilson Observatory to be Open to Public.

[LOCAL CORRESPONDENCE.]

PASADENA, April 7.—Mt. Wilson Solar Observatory of the Carnegie scientific institution is to be thrown open to the public on Friday nights, beginning April 15, so that laymen may peek at the moon and stars through the observatory's sixty-inch reflecting telescope.

This is a new departure for the observatory. Announcement of it was made by Dr. George Ellery Hale, the noted scientist, who is director of the institution.

Admittance to the Friday night peeks will be free, but in order to prevent confusion tickets will be required. These may be obtained by addressing the secretary of the Mt. Wilson Observatory, Pasadena. The Friday night viewing will be from 7:30 to 11 o'clock.

Dr. Hale also calls attention to the fact that the observatory's astronomical museum is open to the public free every day from 1:30 to 2:30 o'clock. Visitors are shown the 100-inch telescope. It was found impractical to make this telescope available for the public's gazing at the Friday night affairs.

FOR LIBRARY BONDS.

Business Men's Co-operative Body Indorses Large Bond Issue.

The Business Men's Co-operative Association, in resolutions read to the City Council yesterday, indorsed the request of the Board of Library Directors for the placing before the voters of a $3,750,000 bond issue for a central public library site and building and for the building of branches in the Wilshire and Hollywood districts. The association urges the bond issue be presented to the voters "so that the people of the city may have an opportunity to meet a very great need, and to secure for the citizenship, not only a beautiful and centrally located main library building, but the several branches for which there is such urgent need."

The bond issue requested by the library directors as well as the one of $4,800,000 urged for the development of the harbor are being considered by a special committee of the Council.

REJECT SKEETER BOAT.

City Engineer's Request for Motor Vessel Refused by Council.

City Engineer Griffin's request for $400 to purchase a motor boat for municipal mosquito hunters at the harbor was rejected yesterday by the Finance Committee of the City Council.

"What's the idea of Maj. Griffin's engineering department chasing these mosquitoes?" asked Councilman Criswell, at yesterday afternoon's meeting of the committee. "Health Commissioner Powers is the official mosquito exterminator of the city government.

"Now about this boat. Is it to be used to sneak up on the mosquitoes in the dark? Nothing doing! Let Doc Powers kill 'em."

Notice to All Who Have Medallion Cards

On April 16th we will close our Free Columbia Medallion offer. Remember the date—if you have a partially filled Medallion Card that you wish to use, it must be filled and turned in not later than April 16.

Hale's GOOD GOODS 341-343-345 S. BROADWAY

Four Big Specials

From Hale's Popular Millinery Section

Beautiful Georgette Crepe Hats . . . $7.50
Large Horsehair Dress Hats $12.50
Smart Banded Sailors for $5.00
Children's Hats, Various Styles . . . $2.95

(Hale's—Second Floor)

WASH GOODS

—45c Percales, best quality shirting percales, 36 inches wide. Special 35c
—40c Dress Ginghams in pretty plaid patterns. Sale price, the yard 30c
—40c Outing Flannel, white, 36 inches wide. Sale price, yard 30c
—25c Dress Ginghams in pretty checks and plaids. Sale price, the yard . . 20c
—50c White Voile, plain, 38 inches wide. Sale price, the yard 39c
—50c Tissue Ginghams in a variety of popular colors. Sale price, yard 35c
—Bleached Cambric, with a soft finish, no dressing. Fine for underwear. 36 inches wide. 35c grade for 25c

(Hale's—Main Floor)

This Is One of the Smart Suits of Tricotine

We Are Selling at $29.50

Sports Suits $25.00

Women's suits of the style shown above—made of new mannish mixtures in gray, brown and blue. The coats are silk lined.

Jersey Suits $16.50

The tuxedo style shown here, also a half tuxedo model. Made of all wool jersey in navy, brown, tan and heather mixtures. Super values at $16.50.

There are seven other styles in this line. In smartness of appearance and the quality of material and workmanship they are quite out of the ordinary at the price we have marked them. Navy blue, sand and rookie are the colors. You'll find suits of their class generally at considerably higher prices.

JERSEY JACKETS—"The Good Kind." Tuxedo style. All colors $5.00

Women's Silk Hose $2.25

Full fashioned silk stockings with reinforced lisle tops. Black, white and brown. Hale specials at $2.25 pair.
—Women's Pure Silk Hose with reinforced lisle tops. Semi-fashioned. Special $1.00
—Women's Lisle Stockings, semi-fashioned, well reinforced. Black, white and brown 60c
—Children's Ribbed Stockings, medium weight. Black, white and brown. Special . . . 3 PAIRS, $1.00
—Men's Fiber and Silk Sox, double woven throughout, reinforced. Black, white, colors 60c

(Hale's—Main Floor)

Georgette Waists $4.95
Up to $7.50 Values

—Beautiful waists of Georgette crepe, trimmed with lace, beads and hand embroidery. $7.50 values for $4.95 Friday.
—$5.00 Pongee Waists, various styles. Extraordinary values at $3.95
—$5.00 Georgette Crepe Waists, also tricolette overblouses. Specials for Today . . $2.95

(Hale's—Third Floor)

$3.50 Chiffon Taffeta $1.75

Every popular color and shade is included in these beautiful new taffetas that we will feature Friday at $1.75. The price generally asked for taffetas of this quality is $3.50. Thirty-six inches wide.
—New Sports Silks in white, rose, tomato and other wanted colors; 36 and 40 inches wide. Yard . $3.00
—$3.00 Figured Georgette Crepe in a variety of beautiful patterns; 40 inches wide. Yard $1.50
—Figured Lining Silks, Radium and satin; 36 inches wide. Special Friday price, the yard $1.75
—Navy Blue Dress Satins, 36 inches wide. Worth $3.00 a yard. Special Friday price $1.50
—Black Charmeuse, of a soft texture that drapes beautifully; 40 inches wide. $5.00 value $3.00

(Hale's—Main Floor)

Economies for Every Household

—Turkish Toweling, worth 40c. Special, the yard, 29c
—45c Pillow Cases, 42x36-inch size, bleached. Special for today 35c
—Crash Toweling, worth 30c. Sale price, yard, 20c
—$1.75 Sheets, bleached and seamless. 81x90-inch size. Special $1.50
—$1.10 Sheets, bleached and seamless. 54x90-inch size. Special 95c
—75c Bath Towels, bleached Turkish towels of heavy quality. Special 50c
—$2.00 Sheets, bleached and seamless. Hotel size, 81x99 inches $1.75
—45c Bath Towels, Turkish towels, bleached . . 35c
—25c Face Towels, blue and red bordered huck towels. Special 20c

$3.00 Linen Table Damask $2.25 yard

Full bleached linen table damask, 70 inches wide. Choice of five patterns. The regular $3.00 grade for $2.25 a yard—a leader for Today.

(Hale's—Main Floor)

Housedresses $3.50
Barman and Expansion Makes

Women's house dresses with adjustable waist band and hem. Attractive styles with three-quarter and long sleeves. All sizes.

(Hale's—Third Floor)

Brighten Up Your Home With a New Rug

Here Are Some of the Remarkable Savings We Offer

$55.00 Seamless Axminster Rugs, 9x12-ft. size $42.50
$60.00 Seamless Axminster Rugs, 9x12-ft. size $43.00
$75.00 Seamless Axminster Rugs, 9x12-ft. size $52.50
$55.00 Seamless Brussels Rugs, 9x12-ft. size $37.50
$40.00 Seamless Brussels Rugs, 8¼x10½-ft. size, "as is" $27.50
$42.50 Velvet Rugs, 8¼x10½-ft. size, special $29.95
$37.50 Velvet Rugs, 6x9-ft. size, special $25.00
$13.50 Wool and Fiber Rugs, 6x9-ft. size $9.75
$12.50 Rag Rugs, 6x9-ft. size, for $7.95
$4.50 Axminsters and Velvets, 27x54-inch size $3.25
$8.00 Axminsters and Velvets, 36x70-inch size $6.50

Our Accommodation Club provides a convenient easy-payment way for rug purchasers—ask about it.

Paint Your Car this afternoon with Murphy Da-cote Motor Car Enamel

Run it out New tomorrow

Per Qt.—Black Price $1.85

One quart will paint a FORD, one coat.
SOLD BY

R. M. Beothe Hdw. Co., 1361 S. Main St.

Bezzani Garage, Sunset and No. Broadway.

Hollywood Motor Supply Co., 6130 Hollywood Blvd.

Broadway Auto Equip. Co., 1227 South Main St.

Turner Motor Supply Co, 826 So Grand Ave

J. M. Melvin, 2417 No. Broadway.

Jappel-Myers Co., Hollywood Blvd.

W. J. Nevin, 1800 W. Washington.

H. H. Mann, 2411 So. Vermont.

People's Store, Watts.

Bluemle & Gibson, Huntington Park.

Huntington Park Paint & Wall Paper Co.

UHL BROS.
Distributors
639 SOUTH OLIVE STREET
LOS ANGELES

ASPIRIN

Name "Bayer" on Genuine

Beware! Unless you see the name "Bayer" on package or on tablets you are not getting genuine Aspirin prescribed by physicians for twenty-one years and proved safe by millions. Take Aspirin only as told in the Bayer package for Colds, Headache, Neuralgia, Rheumatism, Earache, Toothache, Lumbago, and for Pain. Handy tin boxes of twelve Bayer Tablets of Aspirin cost few cents. Druggists also sell larger packages. Aspirin is the trade mark of Bayer Manufacture of Monoaceticacidester of Salicylicacid.—[Advertisement.

CORNS

Lift Off with Fingers

Doesn't hurt a bit! Drop a little "Freezone" on an aching corn, instantly that corn stops hurting, then shortly you lift it right off with fingers. Truly!

Your druggist sells a tiny bottle of "Freezone" for a few cents, sufficient to remove every hard corn, soft corn, or corn between the toes, and the calluses, without soreness or irritation.—[Advertisement.

GOOD things from 9 sunshiny climes poured into a single glass for you.
The Coca-Cola Co.
Atlanta, Ga.

CHARGES WIFE'S TEMPER TOO BAD

Gallipoli Hero Humiliated, He Assures Judge.

Captain's Spouse Admits to Some Justified Rages.

Divorce Trial Versions on Ship Row Different.

[EXCLUSIVE DISPATCH.]

SAN DIEGO, April 7. — Capt. John A. Tregelles, formerly an officer of the Royal British Marines, a hero of Gallipoli, gave his testimony today against his wife, Margaret Tregelles, in the divorce suit brought by him in the "triangle case" of the British officer, his wife and Mrs. Amy Ernestine Bertha Shute, a wealthy English woman, Capt. Tregelles is suing for divorce on two charges, cruelty and infidelity, and names Attorney Benjamin C. Strang of Pasadena as corespondent. Counter-suit for divorce has been filed by Mrs. Tregelles, on a charge of cruelty. Previous to that a suit was filed by Mrs. Tregelles against Mrs. Shute for asserted alienation of affections of Capt. Tregelles. This suit has never been tried.

This morning Capt. Tregelles told of numerous occasions when he said he was humiliated by the "ungovernable temper" of his wife. He described an incident on board ship when they were coming from Colombia to New York when she called the ship's surgeon a "swine" and her husband was forced afterwards to apologize publicly to the officer.

He told of another time she insulted the officials of the Dupont Powder Company, at Cincinnati, where Capt. Tregelles was employed. She called the officials "vile names" he said. On another occasion he testified that she raised such a disturbance in their room at the Waldorf Hotel in this city that other guests called the clerk to quiet the noise. At that time he said she spat in his face and threw things at him.

Mrs. Tregelles flatly denied most of the charges made against her this morning by Capt. Tregelles when she testified this afternoon. She explained the story of the apology to the officer on the ship on the way from South America to New York in an entirely different way. She said a man with a loathsome disease and running sores on his face and eyes had been examined by the ship's surgeon who had then examined her eyes. She said she objected to the surgeon touching her face after he had touched the diseased man referred to. She told him this and the matter was enlarged upon and reached the ears of the captain of the ship. Her husband then explained the matter to the ship's captain who agreed with her and her husband that the surgeon should have washed his hands before touching her face.

She denied that she had called the Dupont Powder Company's officials vile names and said she did often go into a rage but on provocation. She denied that she met Capt. Tregelles as he had said, through an advertisement, and said she had been introduced to him by a friend.

Two private detectives who had been in the employ of Capt. Tregelles, Walter Shambley and Albert George, testified that on Oct. 28, 1920, they had watched Mrs. Tregelles and Benjamin Strang drive up to Mr. Strang's house at 4:30 in the afternoon and remain there until after 11 o'clock. The detectives said the curtains of the house were pulled down and that after 10 o'clock the lights went out.

W. H. Joyce of San Bernardino, a friend of Mr. Strang's, testified that on October 17 and October 24, two of the dates on which Capt. Tregelles had charged in his complaint his wife and Mr. Strang with misconduct, he had been with both Mrs. Tregelles and Mr. Strang. Capt. Tregelles was asked by Attorney Delong if he based his charges on the evidence of the two detectives who had watched the Strang house for several weeks in October, and he said, "Yes."

At 5 o'clock the testimony was not finished in the case and it was continued.

The trial will occupy several days, it is said. Charles Delong of this city is conducting the suit for Mrs. Tregelles in addition to Mr. Strang, who did not take part in the proceedings today. George F. Rankin of Los Angeles and Wade Garfield of this city represent Capt. Tregelles. The case is being tried before Judge Andrews.

CONTRACTORS INSTALL.

Southern California Chapter Places New Officers in Posts.

Officers of the Southern California chapter of the Associated General Contractors of America were installed last night at a banquet given in the Jonathan Club, attended by forty-eight of the seventy-one members, who have affiliated with the organization since the local chapter was founded last June.

Godfrey Edwards is the new president and other officers are W. W. Brier, vice-president; George A. Rogers, secretary, and J. F. Hall, treasurer. These officers, together with Brook Hawkins, J. F. Atkinson, W. A. Gillette, Arthur Bent and J. C. Edwards, comprise the Executive Committee.

Mr. Bent, the retiring president, reviewed the work of the chapter under his direction and President Edwards spoke at considerable length regarding organization plans for this year. Work now under construction by the members present totals $15,000,000 in round figures, it was announced.

THERE WAS DIFFERENCE.

"Mandate" Reduced to Request Enables Attorney to Get Court Halt.

"Justice Follette sends a mandate for this court to adjourn to enable me to appear as attorney in the Guida murder case today, Your Honor," stated Attorney Joseph Ford to Judge Hewitt yesterday.

"I don't know about a mandate," said Judge Hewitt. "Now, then, if it was couched as a request—"

"Pardon me, Your Honor, it was a request," interrupted Mr. Ford.

"That's different. Court will adjourn until Monday," replied Judge Hewitt.

The case on trial in Judge Hewitt's court is the Simons Brick Company's controversy.

LIVE ARTICLES FOR FARM MEN.

College Work in Making of Agriculturists Discussed in "The Times."

"Can a college make a farmer?" is the question that has been asked by more than one thoughtful student of agricultural conditions. It is brought up again for serious consideration by a writer in the Farm and Tractor section of the next Sunday Times. This question is most pertinent at this time because of the fact that large appropriations are being asked for enlarging the work of the University of California's agricultural department. Whatever you think about agricultural college work as a means of furthering agricultural progress, you will be interested in this discussion.

The experiences of home gardeners, as narrated in the Farm and Tractor section, have been among the most interesting and helpful features appearing in the agricultural department of The Times from Sunday to Sunday. There is one of these personal experience stories in the next issue that should prove a real inspiration to intending gardeners. Read "Jurisprudence and Jujubes on a Suburban Acre" and see what a busy Glendale lawyer finds time to do mornings and evenings and odd times by way of cutting down the cost of living.

The Times Farm and Tractor section was the first agricultural publication to report in detail the interesting investigations being made by the State's "bug men" along the lines of scale control by means of that voracious little insect, the Aphycus lounsburyi. It will, therefore, be of interest to all citrus growers to read an article in the forthcoming issue by Harold Compere, of the Plant Pest Control Service, detailing the results of a year's careful observations of the Aphycus under orchard conditions. This little bug, imported from Africa via Australia, may be the solution of the serious scale problem in California and hence the latest news about its work is most timely.

FACES MURDER TRIAL.

Asserted Co-conspirator with Mrs. Maybelle Roe in Court.

A jury was selected in Judge McCormick's court yesterday and Oscar A. Bowers, an engineer, went to trial on the charge of murder. Mrs. Maybelle Roe was recently tried and convicted of the charge of shooting McCullough Graydon, a real estate operator, at Venice. The shooting was the result of an altercation arising from a dispute growing out of the use of a bungalow in Sherman Way. Mr. Bowers was in Mrs. Roe's party on that day. He is purported to have been a co-conspirator.

Attorney Jud Rush, representing Mr. Bowers, declares that his client did not shoot Mr. Graydon, did not want him shot and was not a conspirator. Mrs. Graydon, the widow, was on the stand yesterday and gave practically the same testimony as in the Roe case, detailing the events that led up to the slaying of her husband.

Dep. Dist.-Atty. Keyes is conducting the prosecution. It is said that he will produce new evidence in rebuttal.

The jury is composed exclusively of men.

DIVISION IS SOUGHT.

Court Asked to Apportion Community Property in Annulment Suit.

Dr. W. A. Dunton was made defendant in annulment proceedings filed by Mrs. Annie Dunton yesterday. Mrs. Dunton, who was married in Yuma Dec. 26, 1915, declares that on their wedding day they had only $100. Community property of an unknown value has been accumulated and the court is asked to determine its value and divide it. Dr. Dunton is charged with having a wife from whom he was not legally separated at the time he remarried.

SKIM MILK surpasses the food value of meat and eggs

Skim Milk contains all the valuable tissue building proteins. You simply add water to

California POPPY SKIM-MILK
In powder form

and it instantly produces fresh skim milk that costs only 7 cents a quart. It is the most economical and convenient milk to use for cooking.

4-oz. cans, 18c; 10-oz. cans, 35c; 2½-lb. cans, 95c.

At grocers and grocerettes

Pagnier & Company,
710 E. 9th St.
Telephone 62829.

Charges Police Told Witnesses to Shun Lawyer.

Asking for a court order for witnesses in the case of Edna Duval, accused of manslaughter, to talk to him regarding the case, ex-Judge O. N. Hilton yesterday charged in Judge Reeve's court that police officers had instructed such witnesses not to converse with him as defense attorney. The defendant is charged with responsibility for the death of Richard A. Spann on February 10 in an automobile accident. She pleaded not guilty and her case was set for June 3 for trial.

The defense attorney charged that the police officers took a list of witnesses furnished by the defendant, and then told them not to discuss the case with the defendant's counsel. The court stated that the witnesses would be subpoenaed, would testify and if anything was wrong, it would be placed before the grand jury for investigation.

CINEMA NIGHT IN CHURCH.

The Brotherhood of the Mt. Olive Methodist Church at its regular meeting next Tuesday evening will observe "cinema night." D. W. Pollard and C. Scrivner, film directors, will talk on different phases of the industry including "A Clean Screen." Leon Rice, tenor, is to give a musical program. Following the banquet, which is to be held at the church, Normandie avenue and Harold Way, the ladies have been invited to attend the program.

WHAT COLLEGES ARE DOING

A special course in industrial management and executive development has been started in the evening division of the college of commerce and business administration of the University of Southern California. The class was organized and is conducted by Clayton R. Rogers, director of the Pacific Coast division of the Emerson Institute of New York City. He is now giving a similar course in the day division, which is proving popular. The new class will meet each Thursday evening for fifteen weeks.

The personnel of the debating squad of women students of Pomona College who will clash forensically the latter part of this month with Occidental College, has been chosen. The freshman team also has been selected which will compete with Redlands University soon. They include Lillian Asher, Helen Newkirk, Zelma Langdon, Mary Blaisdell, Erle Simon, Kenneth Goodale and James Carter. The women debaters have already participated in two other debates and have been successful each time. The question to be argued is whether or not the public school-teachers should affiliate with the American Federation of Labor.

Opening of the summer session of the University of Southern California has been scheduled one week earlier than planned, that those already registered may participate in the festivities of commencement and the dedication of the new $600,000 George Finley Bovard Administration Building, June 19. Commencement week will include a recital on the new pipe organ, which is one of the largest in the State. The summer session faculty will include prominent educators from all parts of the United States, as well as the regular faculty of the university.

With the greater part of the college year nearly past, students at the California Institute of Technology are planning for the coming summer vacation. Many are arranging to replenish their financial resources, while several hundred others are expecting to attend the military training camp at Humphreys, Va., for a six weeks' training in military tactics under the direction of the Reserve Officers' Training Corps.

INDICTED AS REDS.

Criminal Syndicalism Is Charged Against Two by Jury.

As a result of a grand jury investigation of the charge that R. Bendig and Louis Allen had 353 pounds of I.W.W. literature in their possession ready for distribution, indictments accusing the two of criminal syndicalism were returned yesterday before Judge Reeve by the inquisitorial body. The two are in the County Jail. Their bail was fixed at $5000.

DOG AIDS CAPTIVE.

Hold Man for Trial Who was Taken With Spaniel's Help.

How a spaniel defeated the well-laid plans of two robbers was told Wednesday in Justice Follette's court by C. H. Wellington of 400 South Rampart Boulevard, during the hearing of Frank P. Carlson, accused of being one of the bandits. The defendant was held to answer. Mr. Wellington testified that he opened his front door to accept a hat box supposed to be for his wife, when he felt a revolver thrust against his side. At that time, according to testimony adduced by Dep. Dist.-Atty. Hill, Mrs. Wellington arrived at the door and was struck by one of the would-be robbers. A spaniel attacked the bandits, causing them to flee. One man escaped, but Carlson was captured and accused.

COURT TO HEAR "LURE" CASE.

Whether the lure of Mabel Pinkston led H. R. Green and John Garrity into a dark alley on December 25, last, resulting in both of them being robbed by Harry O. West and W. C. Morgan, will be placed before a jury in Judge Willis's court. The case went to trial yesterday, and will be resumed today. The defendant and Madge Rhodes were accused of luring the two men to a place where the other two men are said to have held them up. Dep. Dist.-Atty. Heinecke is prosecuting the case.

KRYPTOK
INVISIBLE BIFOCAL

Kryptoks, by combining two sights in a lens, remove the objection to conspicuous vision glasses.

Consult Optical Headquarters

MARSHUTZ OPTICAL CO.
227 W. 7th St.

Store Open All Day Saturday

Phones: 10063 or Broadway 1168

Hamburger's ESTABLISHED 1881
BROADWAY—EIGHTH AND HILL STREETS

The Grocery Department Phones Are at Your Service at 8:15.

Our April Sale of Toiletries

Among the Strong Values for Today Are

Women's Jersey Suits, 17.50

Joining with the widely recognized "Call of the Open Road" movement, we are offering these jaunty, out-of-door sports suits at this attractively low price.

Especially well are these styles adapted to Southern California wear. And for year-in-and-year-out service, there is no fabric more suitable to out-of-door demands than jersey. It keeps its trim, well tailored appearance under all conditions.

The suits offered today at 17.50 are fashioned of plain and heather jersey, made with Tuxedo fronts. Some have smart notch collars, while others cling to the convertible collar. You may choose from either the pinch back or pleated styles in a variety of fashionable colors. And remember, too, what stunning separate sports jackets the coats will make. A decidedly low price you will agree, at 17.50.

(Hamburger's—Second Floor—Today)

Brings Worth-While Economies

Proving the Importance of Saving the Proverbial Penny

An event which has been specially prepared and planned for. We have taken from each section of our Drug Department, items that will particularly appeal to thrifty housewives. Wanted, staple, everyday necessities on which savings will quickly mount up. Plan to take advantage of these reductions early this morning.

Almond Cocoa Soap, Now 4 Cakes for 25c
Clementine brand, absolutely pure.

Anita Castile Soap, 2 for 15c
Our own make, greatly reduced.

Anita Almond Cream, 23c
Purest ingredients, beneficial to skin.

Martelle's Fleur de Lilas Perfume at 1.35 Ounce
A sweet, true odor of lilac blossoms.

Martelle's Complexion Powder, at 89c Box
Wanted shades, materially reduced.

Anita Theatrical Cold Cream, 49c
Indispensable for cleansing the skin.

Jergens' Talcum Powder, 17c
In violet, crushed rose, lilac odors.

Anita Tooth Powder at 15c
To whiten teeth and protect gums.

Hughes' Ideal Hair Brush, Special, 95c
Splendid bristles in waterproof cushion.

Aero Hair Brushes at 95c
With stiff, penetrating bristles.

Whisk Brooms, Special, 49c
Hand sewn, from finest broom corn.

Keep Clean Hair Brush, 49c
A remarkable value at this low price.

Boys' Pocket Knives, 69c
With two blades of finest steel.

Large Auto Chamois at 1.
The popular kind for autos.

Kerkoff's Djer Kiss Rouge In the Sale at 35c
Welcome news at this price.

Dickinson's Witch Hazel, 27c
Double distilled, 27c pint.

(Hamburger's—Main Floor—Today)

The Sale of Glassware Continues Its Economies Today

Hundred of wanted table pieces—grouped in six great lots—offering women of Los Angeles untold economies! The slight imperfections are hard to find!

10c	15c	25c	35c	50c	75c
Tumblers		*Parfait Glasses*		*Fruit Dishes*	
Goblets		*Cocktail Glasses*		*Sugar Bowls*	
Desserts		*Mayonnaise Bowls*		*Finger Bowls*	
Compotes		*Cream Pitchers*		*Berry Bowls*	
		And scores of others.			

(Hamburger's—Fourth Floor—Today)

Interesting News Condensed!

Beautiful Sheffield Silver Plated Bon Bon Dishes, Sandwich Trays.....2.95

Our Annual Sale of Fine Hair Goods Continues With Unsurpassed Values.

New Wash Satin Petticoats at.....5.00
Unusually Pretty Pullman Robes.....11.50
Out-Door Rockers at Feature Prices.
Sale Women's Wool Sweaters at.....3.95
Smart Chiffon Alpaca Sweaters.....10.00
Tennis Rackets, Special Today.....2.15
Just Fifty Fibre Suit Cases at.....5.95

Our Important Sale Paints, Enamels, Polishes and Cleaners Begins Today.

A Decided Saving on This All Linen Crash at 29c

A remarkable purchase accounts for this low marking. For it was only by buying in large quantities that this price was made possible. Full 17 inches wide.

Other Crash Toweling Items of Equal Importance

17-inch Absorbent Crash, 18c
17-inch Linen Finish Crash, 15c
16-inch Twilled Crash, yard.....12½c

Continuing Our Great Towel Sale

Turkish Towels, sizes 18x36 and 19x40, at, each.....
Turkish Bath Towels, sizes 22x22 and 22x44, special.....
Superior Huck Towels, excellent weight, size 18x36, dozen.....
Huck Towels, red border, 15x29, each 10c, or dozen.....
Huck Towels, bordered, size 16x32, at 12½c each, or dozen.....
Huck Towels, bordered, size 17x34, at 18c each, or dozen.....

(Hamburger's—Main Floor—Today)